Markets
Stocks: Higher; selected issues gain. Bonds: Mixed; governments improve. Cotton: Higher. N.Y. stocks, 1,790,000; bonds, $2,950,000.

THE ATLANTA CONSTITUTION

For 89 Years the South's Standard Newspaper

Mild
Mild, cloudy. Extremes predicted: Thursday, 34 and 56; Friday, 42 and 58. Wednesday's extremes were 34 and 56.

VOL. LXXXIX, No. 210 TEL. JA. 2-5050 ATLANTA, GEORGIA, THURSDAY MORNING, FEBRUARY 21, 1957 38 PAGES, 3 SECTIONS ★★★★★ Price Five Cents

RALPH McGILL

U.S. Acts Which Anger Europe!

Anti-American opinion in France and Great Britain, which while not controlling, is articulate, sums up its indictment of the Eisenhower foreign policy with these counts:

1. American diplomacy advised the British government to evacuate the Suez Canal zone. Despite the fact the European economy for the next 20 years will depend on oil, the British did move, persuaded by American insistence Nasser's pledge could be accepted.

2. Even though Nasser has violated his pledge and time after time flaunted the United Nations, the United States continues to defend Nasser, who refused all U.S. demands, and yet at the same time insists that Britain, France and Israel obey its suggestions.

3. When the United States helped create the Baghdad Pact, the United States then refused to join it. This strengthened the enemies of the West, and at the same time weakened the signatory nations, all allies of America.

4. The offer of credits to build the Aswan dam in Egypt was withdrawn in an offensive manner by Sec. Dulles and led Nasser, in a move to restore his prestige, to seize the canal.

5. When Sec. Dulles recommended the Canal Users Association, and assisted in its creation, the United States then refused to pay its canal moneys through that association.

Condemnation

6. When condemnation was made of Franco-British intervention and the invasion by Israel, the United States acted as if Col. Nasser was an innocent victim. Events which had proceeded—the many threats to destroy Israel, refusal to allow Israeli shipping to use the canal, despite U.N. recommendations, shipments of arms to the enemies of France in North Africa, and seizure of the canal in violation of a treaty signed by Egypt—all this seemed to make no difference. The United States condemned everyone, save Nasser.

7. The United States used "high flown" language in condemning the Franco-British ultimatum to Egypt, saying, "There must not be one law for the enemy and one for our friends, one for the strong and one for the weak. . . ." Then two days later the Soviet tanks struck Hungary and rendered the U.S. slogan "empty and ironically contradictory."

These are the major points of grievances among those in Europe who think the United States has neglected the needs and interests of its allies in NATO and has encouraged the enemies of European interests.

The thoughtful American must admit there is, in all these points of the anti-American indictment, a considerable degree of truth.

Validity

There is enough validity in these charges to sustain those who have daily less faith in Sec. Dulles. He continues to impress the nation as a good, well-meaning man who worked 40 years for a job for which he does not have the necessary capacity.

Europeans believe a fantastic story—which illustrates that humor, in the wrong place, rarely is humorous.

A story is current in Europe that at the time the French and British naval units were moving in as part of the Suez occupation, signals were flashed from the U.S. Sixth Fleet, also in the area, which "threatened military interveption against the allied fleets."

What happened, according to the unofficial story, is that ill-advised jesting signals were sent by some ships in the U.S. squadron.

With this background, one may see how important to the future are the talks scheduled by the President on the Middle East.

It is imperative the Western European nations remain tied to us in NATO and that NATO be strengthened, not weakened. Since vital European interests are tied up in Middle Eastern oil—which Egypt does not produce but merely allows transit, at a good price—we cannot throw in completely on Nasser's side. One could wish for a more able, and imaginative man than Mr. Dulles.

Atom Rockets Arm Jets Defending U.S.

By JACK RAYMOND
(Copyright 1957 by The New York Times Co.)

WASHINGTON, Feb. 20—The Defense department announced today it is distributing nuclear weapons within the United States to strengthen the nation's air defenses. Atomic rockets have been distributed so that jet interceptor planes can use them in guarding cities and other possible enemy targets. Nuclear warheads for use in modern guided missiles have been deployed for the same purpose.

The action was long-suspected but not heretofore confirmed. Secretary of Defense Wilson, in making the announcement, said the schedule of deployment would not be made known nor the sites identified.

URBAN SHIELDS

Presumably the main sites for the erection of the atomic shield of land-based and airborne weapons are located where they can protect the heavy industrial cities and seaports, the major communications points and military and scientific installations.

The Pentagon emphasized that the gradual incorporation of nuclear weapons into the air defense systems had been planned for a long time and bore no relation to the current international situation.

"Deployment of these weapons does not mean that the government has any specific expectation of air attacks," it was emphasized in a "fact sheet" made available with Wilson's announcement.

The defense secretary sought in his announcement to quiet the possible fears of people who reside or believe they reside near the sites of the new weapons.

TIGHT PRECAUTIONS

"Elaborate precautions have been taken in the design and handling of these air defense weapons to minimize harmful effects resulting from accidents either on the ground or in the air," said Wilson.

"Atomic weapons tests conducted by the Atomic Energy Commission have confirmed that the possibility of any nuclear explosion occurring as a result of an accident involving either impact or fire is virtually nonexistent."

Wilson said the stored weapons "emit no harmful radiation and present no radiation hazard" to persons living or working near by.

The Pentagon said that even

Continued on Page 7, Column 1

Hare Traps Lose by More Than a Hair

Rabbits, rabbits to eat, rabbits to sell and rabbits which are multiplying so fast one representative said his county was "hip deep in 'em," engrossed the attention of the House briefly Wednesday.

Rep. Buford Ingle of Gordon County said his county was "overpopulated" with rabbits and asked the House to pass a bill which would allow persons to trap and sell rabbits out of season where the Game and Fish Department approves.

"They're trying to repeal my rabbit law!" cried Rep. Porter Carswell of Burke. "The minute you repeal that law we passed three years ago and allow the sale of rabbits in the market you're signing their death warrant."

Rep. Buford W. Carr of Dooly said he was willing because, "In my county the rabbits have just about taken over."

Rep. George Bagby of Paulding said he saw "no reason on God's green earth" why the bountiful rabbit shouldn't be trapped. But the House did. It defeated the bill 84 to 55.

Gen. Norstad Retreats With a 5-Star Blush

UTRECHT, Netherlands, Feb. 20 (AP)—Gen. Lauris Norstad came about as close to blushing today as a five-star general can.

Ben Vogels, president of the Association of Dutch Public Relations Officers, thanked the NATO commander in response to a speech, and said Norstad had won the hearts of all Dutch women who had seen his picture in the newspapers. He added: "If an aggressor attacked with an army of only women, you could defeat them alone."

Staff Photo—Charles Pugh
JET GADGET USED HERE BY DR. R. A. HINGSON TO INJECT VACCINE
That's a Stream of Fluid, Not a Needle, Striking Jerry Ann Dye's Arm

Jet Gadget Gives Shots Painlessly

By KATHERINE BARNWELL

A new jet-action gadget to give "shots" painlessly without use of a needle was demonstrated in Atlanta Wednesday.

The instrument can inject 2,000 persons an hour with vaccine or other medication, an Ohio physician reported.

Dr. Robert A. Hingson, professor of anesthesiology at Western Reserve University, Cleveland, said the "jet injector" sends the vaccine through the skin at a rate of 700 miles an hour.

FORCED BY SPEED

The head of the device is placed against the skin—and the vaccine is forced through by the speed of the stream.

Hingson said the gadget is operated by spring and hydraulic power "on the jet principle."

"It will inject one person every four seconds," he said.

TEN DOCTORS SHOT

Every child in Atlanta could be given polio vaccine in a few hours with half a dozen "jet injectors," Hingson noted.

Hingson, who spoke at the Atlanta Graduate Medical Assembly at the Biltmore Hotel, used the device to give shots to 10 doctors here—and eight of them said they "felt nothing." The other two said they "felt something but not the pain of a needle."

The Cleveland physician said the "jet injector" would be particularly valuable during a disaster because it's fast and repeated sterilization is not necessary. He added it will "shoot" medication through a shirt or other clothing.

Hingson, who is a 1938 graduate of Emory University medical school, said the gadget is not yet

Continued on Page 11, Column 5

Griffin Camp Bats Down Surprise Tax-Slash Drive

By WILLIAM M. BATES

Griffin administration forces fought off a surprise tax reduction drive in the House Wednesday that grew out of a little-noticed bill to cut the cost of auto tags bought during the year.

It was the only floor test of the session of Gov. Griffin's "hold the line" policy against tax reduction.

His leaders, who were caught off guard, stamped out the revolt. But they had some anxious moments in the process.

They had to beat down a drive to reduce all auto tags to $3—a potent political trade-mark of the late Eugene Talmadge.

The fireworks exploded when Speaker Marvin Moats called up a bill by Rep. Joe C. Underwood of Montgomery County to set up

Other Legislature stories on Pages 10, 11 and 12.

a prorated scale of rates for auto plates bought after the May 1 deadline. Moate later said he did not know the contents of the bill.

While administration leaders were arguing against Underwood's bill, Rep. D. B. Blalock of Coweta County offered an amendment to cut tags to $3.

After a brief flurry of applause-punctuated debate, the House defeated Blalock's amendment 114 to 21. It then killed the bill by a much closer vote of 93 to 55.

R. A. Cheney Griffin, aide and brother of the governor, and Ben T. Wiggins, the governor's execu-

Continued on Page 12, Column 1

House Trims Ike's Budget 80.3 Million

WASHINGTON, Feb. 21 (UP)—The House whetted its economy ax today and whittled an 80.3 million dollar chip off of President Eisenhower's new 71.8 billion dollar budget.

It passed by voice vote a $3,884,927,000 money bill providing two per cent less than Mr. Eisenhower requested to run the Treasury, Post Office and U.S. Tax Court in the coming fiscal year.

A move to restore 29 million dollars of the 58 million dropped from the Post Office appropriation was defeated 177 and 124 before the final vote. No effort was made to undo the $22,364,000 cut in the Treasury budget.

Although the bill carried 80.3 million dollars less than Mr. Eisenhower asked for, it still provided $250,652,150 more than was provided for the same functions in this fiscal year.

It was approved exactly as it came from the Appropriations Committee with these provisions:

$3,192,000,000 for the Post Office, a cut of 58 million dollars but $207,660,000 more than the current appropriation.

$691,467,000 for the Treasury, $22,364,000 less than the budget provided but $42,897,150 more than allowed this year.

45,000 Dockers Ordered Back

NEW YORK, Feb. 20 (AP)—The International Longshoremen's Assn. ordered 45,000 striking East Coast dock workers to return to their jobs Friday despite a rebellion by Baltimore stevedores who said they could not agree to a master contract.

Some 3,000 longshoremen in the Norfolk-Hampton Roads, Va., area also said they would remain on strike. ILA area vice president David V. Alston said 700 local ILA members "voted overwhelmingly" to remain out until local issues are settled.

Car Taking Child To Grady Wrecks

A four-year-old girl was critically burned Wednesday playing with neighborhood children near a trash fire and her father's car was involved in an auto crash as she was being taken to Grady Hospital, police reported.

Mr. and Mrs. Jimmy H. Beddingfield of 3077 Old Flat Shoals Rd., SE, were taking the child, Mary Beatrice, to Grady when their car, with horn blaring, struck another car at Memorial drive and Clifton road. The Beddingfields were shaken up.

Bond Panel Here Asks 30 Million for Streets

By HERMAN HANCOCK

Thirty million dollars in street, viaduct and bridge improvements were recommended Wednesday for the forthcoming Atlanta-Fulton County bond issue.

The projects were urged by the road and highways committee of the citizens advisory bond commission. The committee is headed by Frank H. Neely.

The projects recommended are:

1. Hunter street viaduct from Forsyth street to Northside drive, $3,250,000.

2. Techwood drive viaduct from Mitchell to Marietta streets, $4,250,000.

3. Widening Piedmont road to create four traffic lanes from the Expressway to Peachtree road, $3,319,200.

4. Spring street extension to provide four traffic lanes from Whitehall street to University avenue, $1,825,000.

5. Five-lane thoroughfare for Edgewood avenue from Courtland street to the Expressway, $1,632,000.

6. New Lenox road route extending from Peachtree street to the Expressway, $2,000,000.

7. Four-lane thoroughfare for University avenue from the South Expressway to Lee street, including an underpass beneath the L&N Railroad, $3,601,800.

8. Improvement of the lower level of Wall street making two

Continued on Page 18, Column 1

Ike Tells Israel To Pull Out, Let UN Handle Egypt

Segregation Bills Sped at 11th Hour

The Georgia Legislature rushed action Wednesday on three segregation measures in a drive to get them to the governor before Friday's adjournment.

In late-day developments:

1. The Senate approved, with a minor change, a bill aimed at curbing NAACP-inspired integration court suits.

2. The House State of the Republic Committee overwhelmingly approved a Senate bill to ban interracial sports and entertainment events in Georgia.

IMPEACHMENT PLEA

3. The Senate Rules Committee voted 7-1 to send a House resolution calling for the impeachment of six Supreme Court justices to the floor for a vote.

The impeachment resolution, sponsored by the Griffin administration, is indirectly linked with Georgia's battle against integration.

Sen. Quill Sammon of Lawrenceville cast the only committee vote against the impeachment resolution. The measure cites alleged cases of "high crimes and misdemeanors" against the six justices.

Lt. Gov. Ernest Vandiver, chairman of the Rules group, said the "impeachment resolution will call these cases to the attention of the public."

RIGHT METHOD

But Sammon said it would "tend to break down respect for the law." He questioned whether it was the "right method" of approaching the problem.

Named in the impeachment resolution are Chief Justice Earl Warren and Associate Justices Clark, Frankfurter, Black, Douglas and Reed.

The House approved the resolution earlier this week.

Shortly before the Rules Committee acted, the full Senate voted 35-0 to make it a crime for third parties to encourage law suits. It is aimed clearly at the NAACP which has instigated suits to overturn the South's segregation pattern.

Sen. William P. Trotter of LaGrange called the bill "the most important piece of segregation legislation we've had this session."

The Senate made a typographical change in the House bill and it thus must be returned to the lower chamber before going to the governor.

The House State of Republic

Continued on Page 10, Column 6

A Cloudy 58-High Due Tomorrow

Mild and continued cloudy weather is forecast for Thursday and Friday for the Atlanta area by the Weather Bureau.

Thursday's extremes are predicted at 34 and 56 and Friday's extremes are forecast at 42 and 58. Wednesday's extremes were 34 and 56.

Associated Press Wirephoto
U.N. MUST PREVAIL
President Eisenhower

Sanctions Hit Anew By Senators

By WILLIAM S. WHITE
(Copyright 1957 by The New York Times Co.)

WASHINGTON, Feb. 20 — The Senate leaders of both parties stood unwaveringly opposed to U.N. sanctions against Israel in a White House meeting today with President Eisenhower.

They did so in the face of what a responsible informant described as an unqualified statement by an administration spokesman that under present circumstances sanctions were going to be voted, even if the United States abstained, unless the Israelis withdrew from the Gaza strip and the Gulf of Aqaba.

SUGGESTED BY RUSSELL

Congressional informants said the President's decision to make his speech tonight to the world on the crisis was first suggested by Sen. Russell (D-Ga.).

Ambassador Henry Cabot Lodge Jr., head of the U. S. delegation to the United Nations, was said by a leading participant at the conference to have made this prediction at a bipartisan meeting attended by a score of the leading members of Congress.

The firm impression obtained by some of the most senior congressional callers was this:

1. That the United States was proposing at least tacitly to accept sanctions, by abstaining from the vote, and might even vote for them unless there was some 11th-hour success in the long effort to make some accomodation short of a showdown.

MOST RELUCTANT

2. That only active U.S. opposition nto sanctions—an opposition that the administration's attitude seemed to exclude totally as a possibility—could save the Israelis, barring some concession by Israel.

The President, assisted by

Continued on Page 16, Column 4

U.S. Warns It May Vote For Sanctions

By W. H. LAWRENCE
(Copyright 1957 by The New York Times Co.)

WASHINGTON, Feb. 20—President Eisenhower warned Israel tonight that the United Nations must exert pressure to force withdrawal of her troops from Egyptian territory.

He told the nation by radio and television that the United Nations "must not fail" to solve this problem.

To the Israelis, he repeated basically the same offer already made them by Secretary of State Dulles, and rejected by them, that this country would use all its influence to give Israel the security from attack it seeks.

AMOUNTS TO THREAT

But, he said, Israel could not be given the guarantees for which it asked without "rewarding aggression" and thus turning "back the clock of international order."

The President's speech, in effect, amounted to a threat to impose sanctions against Israel unless her government reconsiders and withdraws the troops it has maintained around the Gulf of Aqaba and in the Gaza Strip.

All through the speech ran two related themes:

1. Israel must first withdraw from Gaza and the Gulf of Aqaba.

'FATEFUL MOMENT'

2. If Egypt then refuses to respect Israeli rights and U.N. recommendations, the world community will have to deal firmly with Egypt.

"We are approaching a fateful moment when either we must recognize that the United Nations is unable to restore peace in this area, or the United Nations must renew with increased vigor its efforts to bring about Israel withdrawal," the President said.

". . . If the United Nations once admits that international disputes can be settled by using force, then we will have destroyed the very foundation, the (UN) organization, and our best hope of establishing a real world order.

Continued on Page 7, Column 2

President Sends Urgent Appeal To Ben-Gurion

(Copyright 1957 by The New York Times Co.)

WASHINGTON, Feb. 20—President Eisenhower has sent a new and urgent message to Prime Minister Ben-Gurion of Israel calling for immediate withdrawal of Israeli forces from Egyptian territory.

The message did not fix a time-limit.

Government officials indicated, however, that the President hoped for action by the Israeli government before the U.N. General Assembly again took up the Middle East situation on Friday.

They pointed out that the United States today had obtained a further postponement of 24 hours in the discussion, which had been scheduled to resume tomorrow.

Cook and Bloch Warn Congress Of 'Gestapo' Peril in Rights Bills

By C. P. TRUSSELL
(Copyright 1957 by The New York Times Co.)

WASHINGTON, Feb. 20—Spokesmen for the State of Georgia denounced the civil rights programs today as being prospective instruments for "a federal Gestapo" operating under pressures from minority groups.

The hospitalized attorney general of that state, Eugene Cook, sent a lengthy and scathing statement to the Senate constitutional rights subcommittee. Charles J. Bloch, a specialist in constitutional law, appeared on request from Gov. Marvin Griffin.

Bloch also is first vice president of Georgia's States' Rights Council. For hours he cited Supreme Court and northern state court decisions to support his predictions that the pending legislation would be held unconstitutional if enacted.

Further, he held it would give the U.S. attorney general powers unusual in that office. He contended it would allow harassment of individuals and business houses, even though the individual allegedly discriminated against had not requested such legal support.

The decision as to when or whether the proposed law would operate, Bloch contended, would rest with a nod from the attorney general, no matter who he might be, in present or incoming administrations.

There was an interruption of Bloch's morning and afternoon testimony. Sen. Dirksen (R-Ill) appeared as a surprise witness. Dirksen urged that the proposed powers of an attorney general be increased rather than lessened.

Supported by 37 other senators, he proposed that an attorney general, present or in the future, be permitted to step into any case where coercion or intimidation might have crept in to defeat the spirit of the civil rights laws. He made other recommendations for a strengthening of enforcement powers.

Attorney General Cook's statement warned of intimidation from minority blocs that "have now apparently wrested control of our government from the people." He intimated that one such bloc was the National Association for the Advancement of Colored People.

"Save only the Communist Party," he stated, "the most sig-

Continued on Page 7, Column 1

Inside Today . . .

Atlanta Accent	3
Billy Graham	30
Bridge	20
Business	35-37
Celestine Sibley	18
Charles Allen	4
Classified Ads	25-29
Comics	22
Crossword Puzzle	23
Dr. Van Dellen	30
Editorial Page	4
Financial News	35-37
Harold Martin	4
Jesse Outlar	31
Jumble	23
Leo Aikman	4
Obituaries	24
Ollie Reeves	28
Society	18-21
Sports	31-33
Star Gazer	20
Television and Radio	34
Theater Programs	8
Thomas Stokes	4
Today's Events	6
Weather	24
Women's Features	18-21

6 W. Europe Nations Pool Atom and Trade

2 Steps Aimed at Merging Economies Okayed in Paris

By HAROLD CALLENDER

(Copyright 1957 by The New York Times Co.)

PARIS, Feb. 20—What may prove to be the greatest step so far toward economic union and eventually political union of Europe was taken in Paris today.

The heads of the governments of six nations agreed on basic provisions of two treaties tending to merge their economies. One would pool their nuclear resources under a European atomic energy commission not unlike that of the United States.

The other would introduce gradually, over 12 to 17 years, a single or common market without tariffs or other barriers covering the European and overseas territories of the six nations.

COAL POOL

These nations—France, West Germany, Italy, Belgium, The Netherlands and Luxembourg—already are joined in such a common market for two basic commodities, the European Coal and Steel Community.

The new treaties are expected to be signed in Rome in March.

In a final comunique, the chiefs of the government of the six nations "reaffirm the will of their countries to pursue their efforts for a European integration growing increasingly closer." They described the two new treaties "a decisive step" toward this goal.

Leaders of the six nations did not appear to share the fears of the British that extension of the common market to European overseas territories, even on the experimental basis planned, might hamper the British-proposed free trade zone in Europe. This zone would include the six nations, Britain and such other European countries as might care to join.

FIX TARIFFS

While the states in the common market would adopt a common tariff, the others in the free trade zone each would fix its own tariff. The common market area would levy no tariff on goods from other members of the free trade area but would levy one against goods from nations outside both areas.

Continental leaders argued that if the common market project should fail, thre would be no free trade zones, and that if the common market materialized there would be plenty of time and scope for negotiating the supplementary free trade zone.

They said the common market is far on the way to reality, while they consider the free trade zone a project that hardly could take shape for a year or so. They therefore opposed modifying or delaying the common market in the interest of a still academic free trade zone.

11 in Teen Theft Club Paroled Under Curfew

CARTHAGE, Miss., Feb. 20 (AP)—Chancellor C. D. Williams today ruled as delinquents 11 teen-agers who belonged to a club which required its new members to commit burglary.

Chancellor Williams paroled the boys to their parents and directed that they attend Sunday School and church services for one year, to be in their homes after 10 p.m. daily and not to be in night clubs, beer joints or taverns.

Reds Veto U.N. Mission On Kashmir

UNITED NATIONS, N.Y., Feb. 10 (AP)—Russia today vetoed a Western resolution calling upon the United Nations Security Council to send its president to Asia to seek a settlement of the dispute between India and Pakistan concerning Kashmir.

The council vote was 9-1, with Russia opposing the measure and Sweden abstaining. The council president, who would have been authorized to make the mediation trip, is Sweden's Gunnar Jarring.

REPORT BY APRIL 15

The vetoed resolution, sponsored by Australia, Cuba, Britain and the United States, asked Jarring to report to the council by April 15 and invited India and Pakistan to cooperate with him in negotiations.

Russia backed India in objecting to passage of the resolution which took note of Pakistan's proposal to send a U.N. Emergency Force to Kashmir to aid in demilitarization as a prologue to a plebiscite to determine which country the former princely state should join.

NEW MEASURE

The United States, Britain and Australia submitted a new resolution immediately after Russia had used its 80th veto to block the original measure.

The new resolution repeated the proposal to have Jarring examine, with India and Pakistan, "any proposals which in his opinion are likely to contribute to a settlement" of the Kashmir dispute.

India had objected to references in the original resolution recalling that the Security Council had ordered a plebiscite in Kashmir and noting that demilitarization had not been carried out.

Park Avenue Park

NEW YORK, Feb. 19 (AP)—Plans for "the first park on Park avenue" are underway. It will be a half acre fronting a new skyscraper at 375 Park Ave., with tools, pink granite flooring, marble benches and exotic trees.

Associated Press Wirephoto

FOUND: ONE TOTEM POLE—SAN FRANCISCO, Feb. 20—Patrolman Frank McFarland doffs cap as he inspects eight-foot totem pole he found on a Telegraph Hill sidewalk. He and three other policemen loaded the 350-pound pole into a truck and hauled it off to the Hall of Justice, hoping to find the owner. Anybody missing one?

Ike Names Aide Snyder To Pentagon Press Job

WASHINGTON, Feb. 20 (AP)—The White House today hand-picked one of its own press officers, Murray Snyder, to run the Pentagon's sometimes troubled public relations.

President Eisenhower nominated Snyder to the office made vacant by the resignation of Robert Tripp Ross, who stepped out during inquiries by congressional committees into military contracts held by a firm headed by his wife. The appointment is subject to Senate confirmation.

ASSISTANT SECRETARY

Snyder, who has been assistant press secretary at the White House, will be assistant secretary of defense for public affairs.

At the same time, Eisenhower nominated former Rep. Dewey Short of Missouri to be an assistant secretary of the Army. Short, a Republican who served a dozen terms in the House until his election defeat last November, had been mentioned at one point for the post which went to Snyder.

Both jobs pay the same salary, $20,000.

Short, who is a former chairman of the House Armed Services Committee, will succeed George H. Roderick, assistant Army secretary for civil military affairs, who is transferring to assistant secretary for financial management.

CHAIRMAN PLEASED

Chairman Moss (D-Calif) of the House Information subcommittee expressed pleasure at Snyder's appointment. The House group has said the Defense Department has the most restrictive and confused public information policies of any federal agency.

Moss said, "There is an excellent chance with that appointment that we should have an improvement."

Until now, the post Snyder will hold had been designated as assistant secretary for legislative and public affairs. But Secretary Wilson announced today it will henceforth be concerned with public affairs only, that the function of legislatvie liaison will be separated and put under another section. Brig. Gen. Clarence J. Hauck, who had been serving as the legislative deputy, will continue that function under the new setup.

The office of assistant secretary for legislative and public affairs, created under an amendment to the service unification law in 1954, had been held by two men, both of them former Congress members. The first was Fred Seaton, now secretary of interior, who had been a senator from Nebraska. Ross at one time was a House member from a New York district.

Snyder was appointed assistant to White House Press Secretary James C. Hagerty at the outset of the Eisenhower administration. Unlike Ross, Snyder came into government with substantial experience in news-gathering, a large part of it in political writing.

Russell, Byrd Try Anew To Cut Aid From Doctrine

WASHINGTON, Feb. 20 (AP)—Two of the Senate's most powerful Democrats will renew attempts to knock out economic aid provisions of President Eisenhower's Middle East resolution, it was learned today.

Forces led by Sens. Harry F. Byrd (D-Va) and Richard B. Russell (D-Ga) plan to offer an amendment to separate military and economic aid features of the resolution now that Senate debate on the issue is underway.

17 TO 11

An earlier Byrd-Russell attempt was rejected, 17 to 11, by the Senate Armed Services and Foreign Relations committees which considered the resolution.

Just when they will renew their attack on dollar-aid provisions of the resolution or will offer the amendment has not been decided.

There appeared little chance of Senate action on the House-approved Middle East resolution before next week as the long-awaited debate got off to a slow start.

Senate Democratic Leader Lyndon B. Johnson (Tex) warned the Senate not "to dilly-dally" on the resolution. He said he might call the measure up for a vote sooner than planned if more senators who have asked for time are not prepared to speak.

NO CHANGE

Although Democrats and Republicans alike have appealed for bipartisanship, some of the eight Democrats who voted against the resolution in committee announced they have not changed their stands.

Sen. J. William Fulbright (D-Ark), who has maintained the President already has the authority called for in the resolution, said, "I'm still going to vote against it."

Senate Democratic Whip Mike Mansfield (Mont) said that unless the resolution is "improved," he doubted he will "be able to vote for it."

Under the military phase of the resolution, as modified by the two Senate committees, Congress would declare that the United States is "prepared to use armed forces" if necessary to resist any Communist aggression in the Middle East.

Mr. Eisenhower originally requested specific authority to commit U.S. forces in event of Communist attack in the area.

Under the economic aid features of the resolution, which Southern Democrats particularly have opposed, Mr. Eisenhower would be authorized to spend 200 million dollars of appropriated funds as he pleases for Mideast economic and military aid in the next four months.

Salk for South Africa

JOHANNESBURG, Feb. 20 (AP)—South Africa will import 300,000 doses of Salk Vaccine from the United States to make up a critical shortage, the Ministry of Health reports.

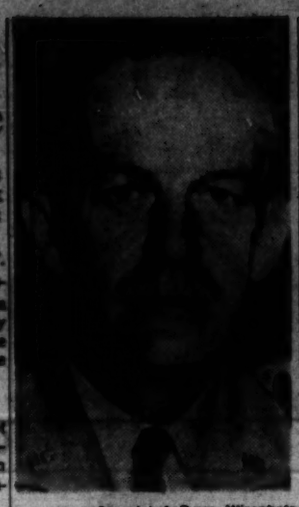

Associated Press Wirephoto

CALLED FROM KOREA
Gen. Zwicker

Committee Recalls Foe Of M'Carthy

WASHINGTON, Feb. 20 (UP)—The Senate Armed Services Committee asked the Army today to return Brig. Gen. Ralph W. Zwicker from the Far East for questioning about his three-year-old feud with Sen. Joseph R. McCarthy (R-Wis).

Chairman Richard B. Russell (D-Ga) announced the committee's decision after McCarthy appeared before the group in closed session to oppose Zwicker's promotion to the permanent rank of brigadier general and the temporary rank of major general.

GO FURTHER

Russell said the committee "concluded it would go further into the matter" in view of McCarthy's charge that Zwicker perjured himself in 1955 testimony before the Senate Permanent Investigating subcommittee.

McCarthy told newsmen that Zwicker "clearly lied" in denying he gave a McCarthy aide security information about Maj. Irving Peress, a suspected Communist who once served in Zwicker's old command at Camp Kilmer, N.J.

The aide, C. George Anastos, and a former subcommittee clerk, Mrs. Mary Morrill, swore that Zwicker did give him the data.

Russell noted that Zwicker's testimony was referred to the Justice Department in 1955 and that the case was closed a year later without action.

3RD APPEARANCE

Russell said Zwicker is now serving in Korea as assistant chief of staff for Army forces in the Far East.

Zwicker's forthcoming appearance before the Armed Services Committee will be his third since he first clashed with McCarthy in February, 1954, during McCarthy's investigation of Peress.

Army Advises Officers To Stop Dating German Maids Employed by Americans

GOEPPINGEN, Germany, Feb. 20 (AP)—The U.S. Army said today it has told officers of the 8th Infantry Division to stop dating German maids employed by Americans.

Suppose, for instance, said an 8th Infantry Division spokesman, a maid is taken to an Army cocktail party.

"EMBARRASSING"

"It might be embarrassing to both the maid and to her employer," he added. "We believe it would be inappropriate for an officer to date a maid who is working in an American housing area."

The statement was issued in response to queries about a story carried today by the Overseas Weekly, an independent English-language publication designed for U.S. troops in Europe. The Overseas Weekly quoted Col. Lynn D. Smith, of Carlisle, Pa., chief of staff of the 8th Infantry Division, as telling his officers:

"It is forbidden to go out with anybody who works for a living. This includes ribbon and stock sales clerks at the PX, snack bar employes—anybody who is below your social level."

OFFICIAL VERSION

Army officials denied that Smith had made such a statement. This was the official version:

Three or four weeks ago, Smith called his junior officers together and warned them against dating German maids or "any government employe who might be able to give them preferential treatment, of help them in their career in any way." Thousands of German girls are employed by the Army as typists and secretaries.

The 8th Infantry Division said Smith's statement was advice and not an official order.

"The advice was issued," said the 8th, because "during the past few months there have been stories in the press about officers who got themselves into situations that might be detrimental."

However, both the 8th and U.S. Army headquarters in Heidelberg denied that any crisis has arisen.

Said a headquarters spokesman:

"I don't know of any outstanding examples involving chambermaids."

He said there has been no Germany-wide directive on the matter. "But," he added, "it is more or less common sense that a man should choose his friends with reasonable care—especially officers of the U.S. Army.

"However, any allegations that the Army is against "working girls" is absolutely absurd. After all, we work for a living too."

An Army spokesman said the meeting Col. Smith had with junior officers was ordered by Maj. Gen. Thomas Watlington, commander of the 8th Division.

Watlington made news last year before his division left the United States when he ordered his division's fat men to trim off excess poundage.

TRYING ON SOUL, STOMACH

Party, Party and Party! Congressman Is Fed Up

By ARTHUR EDSON

WASHINGTON, Feb. 20 (AP)—These are the times that try a congressman's soul and stomach.

And our authority for this is one of these poor devils, Rep. Usher L. Burdick (R-ND), a congressman for 18 years. Today he told his constituents about the perils of his job in a newsletter entitled:

"Why January and February are hard months on congressmen."

Burdick says that congressmen at this time of year get invited to so many parties, where they load up on so much food and drink, the results are awesome.

Associated Press Wirephoto

THAT'S WATER
Rep. Burdick

IN A STUPOR

Or in Burdick's blunt words:

"Finally we travel around in a stupor."

He says the parties begin with a get-acquainted hour, "with all kinds of refreshments designed to loosen up the starch in a congressman's shirt and add more loquaciousness to his natural conversation.

"As soon as he can see two lamp posts where there is only one he is said to be thawed out and ready to be seated at a sumptuous dinner. And my, such dinners!"

Finally he totters off to bed, only to learn from his secretary the next morning that the whole dismaying operation must be done over again.

ALMOST FORCED

The worst of it is, Burdick said, is that a legislator is almost forced to participate. His view:

"Like inauguration celebrations, the public demands it, and a member who does not try to keep up and look his best is set down as a 'has-been' or 'never-was'."

And he winds up his discussion with a question:

"Who is to blame if congressmen sometimes look dumb?"

Without trying to answer this, let's pass on to other views on the problems of traveling Washington's cocktail circuit.

WASTE OF ENERGY

Sen. Wayne Morse (D-Ore) has told the Senate:

"One reason I steer away from cocktail parties as much as I can is that I cannot imagine a greater waste of human energy than milling and mulling around at a cocktail party, with a considerable number of people always sufficiently under the influence of liquor so that they paw one around."

Then there's Rep. Eugene Siler (R) of Kentucky—where some mighty good bourbon comes from—who told the House last month that he has been here two years and "I have not had anything stronger than ginger ale during that period of time."

Siler soberly concluded:

"I feel that I have been about as happy as anybody in Washington."

Kremlin Boss, Its Mystery Patient, Dies

MOSCOW, Feb. 20 (UP) — The official Soviet Tass News Agency tonight announced the death of Russian industrial expert Vyacheslav A. Malyshev, the "mystery patient" treated here recently by a West German specialist.

Malyshev, first deputy chairman of the Soviet state Economic Commission and a top Communist leader, was 65.

West German blood specialist Dr. Hans Schulten was flown in to treat Malyshev three weeks ago. In the first days, Schulten never knew the identity of his patient except for the fact that he was an important official.

Malyshev, one of Russia's top industrial experts, was a specialist in electrical engineering. He was a vice chairman of the Soviet Council of Ministers and a deputy in the Supreme Soviet.

STOP TERMITE DAMAGE
PHONE: TR. 5-4541
Free inspection
ORKIN SINCE 1901
WORLD'S LARGEST

IT'S WATCH INSPECTION TIME AT BENNETT'S

Your watch serves you best when you have it expertly serviced.

A simple checkup now may save you time and money later on. Let our expert Service Department inspect your watch today. No charge.

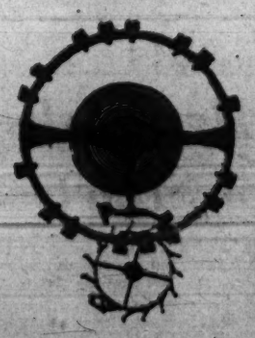

Escape wheel turns nearly 600 cycles hourly. Balance wheel travels 4,000 miles yearly.

Charge or budget, payments as low as $5 month

FRANKLIN SIMON, PEACHTREE AT PONCE DE LEON
Open Friday 'til 8:30 p.m.
Franklin Simon ATLANTA
Informal modeling during luncheon Cherokee Room Monday thru Friday

PESO PLUMA®!
new lightweight world champion
DACRON-WORSTED SUIT
55.00

Here's a suit that's a veritable challenge to soaring thermometers! Handsomely tailored of a breathable, wrinkle-resistant blending of 55% dacron and 45% imported wool with almost half the weight of ordinary tropicals in tan or grey for longs, regulars or shorts.

MEN'S SHOP, LOWER LEVEL

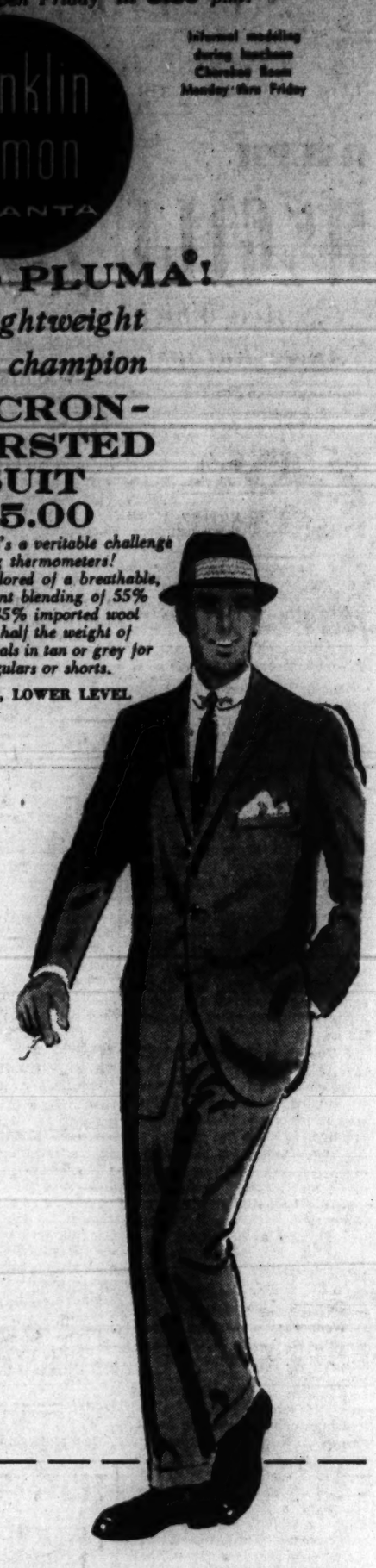

PLAID TOUCHED AND PLAYFUL *our new spring wash and wear nylon jacket boys' and girls'*
sizes 3 to 6x 4.98
sizes 7 to 14 5.98

A jacket that will rollick as gladly in the rain and in the wind as in the wash tub! Warmly waist-hugging and zip-closed, it combines the water-resistant qualities of nylon with the soft comfort of a cotton suede lining. A bright choice of white, red or charcoal with red plaid.

YOUNG FAIR, SECOND FLOOR

FRANKLIN SIMON, PEACHTREE AT PONCE DE LEON
ATLANTA • TRINITY 2-8801

Atlanta Accent

Scott Frosh Cherish Own Charlie Brown

By MARJORY SMITH

DEFINITION of "experience," courtesy Atlanta Lionews: "Something you always think you have until you get more of it."

• • •

AGNES SCOTT FRESHMEN have a treasured "original" by cartoonist Charles M. Schultz, creator of the beloved comic strip "Peanuts."

CHARLIE BROWN

Schultz drew this fine portrait of good ol' Charlie Brown after learning that Agnes Scott College's class of 1960 has adopted his "little people" as mascots.

Scott students—along with readers of all ages—start their day by keeping up with Charlie Brown, Lucy, Linus, Schroeder, and other "Peanuts" characters in The Constitution. Martha R. Ansley, class spirit chairman, said her classmates are "thrilled" by Schultz's gift and will use the drawing in a class banner.

The Georgia girl fans are in good company. Students at Yale University also have "flipped" over "Peanuts," and the cartoon is the only one carried regularly in the Yale daily campus newspaper. Jack Turbiville, editor of the Emory University Wheel, devotes a column in the current issue of The Wheel to "Peanuts." Jack declares Schultz's creation marks "a Renaissance of the comic strip."

• • •

JOAN WILSON knows a used TV set dealer who insisted a model he was peddling "had only one previous owner—a little old lady with weak eyes."

• • •

HISTORICAL QUIZMASTER A. O. Brewton has a new question this week in a lighter vein. "A certain U.S. President, while enjoying himself in the waters of the Potomac River one morning, had his clothes stolen," relates Brewton. "Who was this unfortunate gentleman?"

Can anybody come forward with the answer?

• • •

TECHNICAL BOOKS vie with who-dun-its and historical romances in popularity with Atlanta readers, observers at the Atlanta Library report.

So well-read are these books, in fact, that the library has put out the first of a planned monthly list of new "books in the social, pure and applied sciences." Here are some random titles that illustrate the wide range: "AFL-CIO: Labor United" . . . "The Book of Storms" . . . "Let Erma Do It: The Full Story of Automation" . . . "Trolley Car Treasury" . . . "Swine Production" . . . "The Compact History of the United States Army" . . . "Dress Well on $1 a Day" . . . "Medical Effects of the Atomic Bomb in Japan" . . . "The Truth About Eye Exercises" . . . "Man, Culture and Society" . . . "The Condensed Chemical Dictionary" . . . "Life Insurance Fact Book."

Heart Fund Puts $70,000 In Research

The annual report of the Georgia Heart Assn. released Wednesday shows the association allocated more than $70,000 last year for research on diseases of the heart.

James D. Robinson Jr. of Atlanta, treasurer of the association, said the report explains how contributions to the annual Heart Fund by the people of Georgia are used.

"Research, education and service programs receive the lion's share of all contributions," he noted, "with less than six per cent of the total expenditures going to the costs of fund raising."

Research grants by the Georgia Heart Assn. included support of chairs and laboratories of heart research at the Medical College of Georgia and Emory medical school.

Robinson said diagnostic and treatment services are provided to indigent heart patients through the 15 Georgia heart clinics. He noted the clinics handled more than 27,000 patient visits last year—and 127 Georgia physicians donated more than 7,400 hours of their time.

Cliifford "Baldy" Baldowski, Atlanta Constitution editorial cartoonist, designed the cover for the eighth annual report of the Georgia Heart Assn. The cover depicts the "Heart Fund Attack on Rheumatic Fever."

Savannah Educator On School Authority

Dr. Frank C. Underwood Jr., deputy superintendent of Chatham County Public Schools, Wednesday was appointed to the State School Building Authority by Gov. Griffin.

Underwood took the oath of office in the governor's office. The Savannah educator succeeds Hatton Lovejoy of LaGrange.

THOUSANDS
Are Enjoying Wonderful Meals at the Beautiful
PICKRICK CAFETERIA

★ Baked Chopped Swiss Steak
★ Grilled Onions
★ Steamed Rice
★ Bread and Butter
TOWN HOUSE CAFETERIA
110 FORSYTH ST., N.W.

CALIFORNIA

5 FLIGHTS DAILY
Fastest-most direct way
Including the only thru-plane service via Golden Crown DC-7's and world-famous DC-6's*
9:15 am via Dallas for Los Angeles, *San Francisco
3:05 pm via Ft. Worth for *Los Angeles, San Francisco
6:10 pm to *Los Angeles
8:45 pm to Los Angeles
4:00 am to Los Angeles
a joint service
Delta AMERICAN AIR LINES
Phone: JAckson 4-3242 Piedmont Hotel and Biltmore Hotel (free off-street parking) or call your Travel Agent

SEARS ROEBUCK AND CO.
open TONIGHT til 9
Park and Shop Every
Thursday, Friday, Monday 9:30 'til 9!

Reg. 1.98 to 2.98 Pilgrim Sport Shirts
1.44
Solid and printed challis; printed fibrenes, printed broadcloths. So many styles for so little. Sizes small, medium, large, extra large. Shop now, buy several.

2.98 to 3.98 shirts
Large Assortment S, M, L, XL. 1.99

3.98 to 4.98 shirts
Deluxe Fabrics S, M, L, XL. 2.99

1.49 Utility Hats
6¾ to 7½! 99c
Made of rayon acetate; water just runs off. Excellent for golfing, outdoor work, rainy weather.

Every Item Sears Sells Is Guaranteed First Quality!

Sale of Pilgrim
combed cotton athletic shirts
compare elsewhere at 59c! 29c each
Buy them by the dozens . . . and save, save, save! Combed cotton gives you a softer, smoother, more lustrous fabric. Rib knit shirt that shapes itself to you, stretches easily, back in shape in a jiffy. S, M, L, XL.

Pilgrim Quality Argyles
Compare at 49c a pair. Nylon reinforced heel, toe; elastic tops. Colors. 10-12, 13.
4 prs. $1

time to buy lightweight wools for Spring
men's worsteds and flannels
reg. to 39.95! 29.88
Men who know choose lightweight wools, ideal for Atlanta's climate! Expertly tailored 2-button styles with center vents, narrow lapels. Brown, blue, gray. Regulars, shorts, longs. 35-44.
No charge for alterations!
Fashion Tailored by Sears
Charge It—with Sears Revolving Charge Plate

good-looking protection thru blustery Spring months!
sheen gabardine action jacket
Compare at 6.95! 3.88
Rayon and nylon sheen gabardine with zip front to keep out seasonal winds. Slash pockets, 2-button adjustable cuff. 4 masculine colors. S,M,L,XL.

Belted Back Utility Slacks 2.99
Sanforized Type IV Army Twill slacks with Ivy League styling. Vat-dyed tan or black. Zip fly. Sizes 28-38!

Sturdy 10-oz. Denim Jeans
Sanforized! 1.79
Bar-tacked at all strain points. Thigh pocket for tools, etc. Zipper fly. Sizes from 28 through 44.

Fraternity Prep Spring-Patterned sport coats
9.95 Sizes 10-20!
Splash designs, overplaids, blazer stripes, boucles, linen-look weaves in this tailored single-breasted coat. 4 color combinations.
Wool and Rayon blend sport coat. 10-18. 12.95
Fraternity Prep Slacks.
Made of rayon, acetate and Dacron. Sizes 10-18. 4.98

So very handsome he'll be in "grown up"
Boyville Suits for Spring
plain 'n fancy
sizes 4-12 13.95
Single-breasted styles, handsomely tailored with vent backs. Trousers have elastic waist inserts for snug fit. Rayon and acetate in solids and patterns . . . gabardines, flannels, crossweaves, plaids, splashes. Light and dark tones. 4-12.

All-Wool Students' Suits 29.95
Bigger boys' 2-button suit. Sizes 35-40.

LAYAWAY NOW!
$1 Holds 'til Easter
Buy now for best selection!

Satisfaction guaranteed or your money back
plenty of parking • use easy terms or revolving charge
SEARS
Northeast 677 Ponce de Leon Avenue TRinity 5-8211
West End 845 Gordon Street PLaza 8-4311

THE ATLANTA CONSTITUTION

For 89 Years The South's Standard Newspaper

CLARK HOWELL, Publisher — RALPH McGILL, Editor

Established June 16, 1868

Issued daily except New Year's, July 4, Labor Day, Thanksgiving and Christmas and entered as second-class matter at the Post Office at Atlanta under Act of March 3, 1879.

The Atlanta Constitution (morning), and The Atlanta Journal (evening), and The Atlanta Constitution and The Atlanta Journal (Sunday), published by Atlanta Newspapers, Inc., 10 Forsyth St., Atlanta, Georgia.

Subscription rates by carrier: Morning and Sunday or evening and Sunday, 1 week, 45c; 1 month, $1.95; 3 months, $5.85; 6 months, $11.70; 1 year, $23.40. Morning or evening, daily only, 1 week, 30c; 1 month, $1.30; 3 months, $3.90; 6 months, $7.80; 1 year, $15.60. Morning, evening and Sunday (175 issues), 1 week, 75c; 1 month, $3.25; 3 months, $9.75; 6 months, $19.50; 1 year, $39.00. Subscription prices by mail on request. Single copies: Daily, 5c; Sunday, 15c, plus 3% sales tax on sales and deliveries made within the State of Georgia.

Page 4 — THURSDAY, FEBRUARY 21, 1957

Want Alley Closed? See the Legislature

The Legislature is grinding out local bills with the speed of an atomic-powered coffee mill.

Few solons pay any attention to them. They slide blithely through on skids greased by the muchly used and often misused custom of legislative courtesy.

The House passed a bill authorizing the City of Alma to furnish water to a garment factory outside the city limits. The House approved a proposal to give the solicitor general of Richmond County power to appoint two clerks in his office. Others deal with salary matters for public officials in various counties and municipalities.

All of those are fine if they are what the people back home want. But they are not the business of the Georgia Legislature which passes them and the governor who signs them.

Home rule is the logical answer. In the not-too-distant future the voters at the grass-roots level are going to get fed up. They are going to defeat legislators who are so jealous of their control over strictly local matters that they refuse their local governments the right to settle their own affairs.

Meanwhile, the mad scramble of enacting local legislation continues. Come to the Legislature if you want permission to close that alley or open up a new one.

* * *

House Decides Against Thought-Control Threat

It is a pleasure to hail the commendable display of common sense in the Legislature which led to the withdrawal, reluctant though it was, of the resolution which would have set up a literal thought-control investigation committee with powers of subpoena.

The committee would have been directed to investigate those organizations which "direct thought or foment strife."

It was aimed in anger and in scattergun fashion at the NAACP. But it was at once obvious that churches and ministers of all faiths diligently seek to direct thought. So do the community funds and the civic clubs in their many campaigns in behalf of charity or local improvements.

Newspaper editorials and columnists, radio and television commentators all are engaged in the business of expressing thoughts or opinions on the issues of the day. Business and industrial companies maintain public relation staffs to make people think about company problems.

No Japanese warlord government or Fascist government in Italy, Spain, Germany or elsewhere ever proposed a more rigid thought-control measure than was this. It was unlimited. It allowed the committee to probe what men were thinking and to pass judgment thereon.

It violated every provision of constitutional guarantees of freedom of thought and speech. We can all be happy the resolution has been shelved.

* * *

Warren Served Atlanta And Its Young People

A good man left us when Virgil P. Warren passed away at his Atlanta home Tuesday night. He had come up the hard way and he remembered the bleakness of his own boyhood on a small farm and the long hours worked at small wages.

He had the ambition and the mentality to become an industrial success. He enjoyed a deep-sea fishing yacht and all the comforts money could bring. But he never forgot that a lot of boys have a harsh time of it.

After many years of support of the Atlanta Boys Club, he set aside an endowment fund of $500,000 in 1945 and also set up a free medical clinic for underprivileged children. His total gifts to the Boys Club were in the neighborhood of $750,000.

We add our voice to those of his many friends and admirers in sympathy.

* * *

Georgia Press Institute Blends Study, Pleasure

Georgia newspaper editors today and tomorrow are giving their typewriters a brief cooling off period and are brushing up on the latest developments in their profession.

The occasion is the annual Georgia Press Institute in the hospitable city of Athens. There the newspaper people will hear distinguished speakers, attend forums, swap ideas and let down their hair at such functions as the traditional costume ball tomorrow night.

Among "homefolks" who will be welcomed guests after a long absence is Stanford Smith, popular former secretary-manager of the Georgia Press Assn. who now is with the American Newspaper Publishers Assn. in New York.

The Atlanta Constitution joins other newspapers in the state in hoping that the present session will be productive and enjoyable.

* * *

Let's Block the Delays To New Road Program

The State Highway Department has announced that two projects on the new Atlanta-Gainesville interstate route totaling 24.5 miles will be advertised for bids next month. This is the biggest project yet announced under the new federal-aid program, with millions still uncommitted with half the fiscal year gone.

Roger Lawson, chairman of the department, told the Atlanta Rotary Club Monday that public acceptance of the limited access type of highway is the biggest factor in how soon the program gets rolling. This, together with rights-of-way acquisition, make up two of the biggest problems in Georgia and all states.

The public may as well become reconciled to the fact that if Georgia is to participate in the system of interstate highways—for which the federal government is putting up 90 per cent of the funds—they will be limited access. Fears by business firms in towns along their routes that this will hurt them has been proved by experience to be largely unfounded.

Meanwhile, the General Assembly seems about to make rights-of-way acquisition easier by approving a bill simplifying condemnation procedures. It was requested by Mr. Lawson. Without it, the new program is bound to bog down in a maze of delaying litigation and gouging by landowners.

All road blocks to the program which can be removed should be removed. Otherwise, the job will never be done.

* * *

The Dynamite Incident Was Blast at Tradition

Explosion of dynamite at a Knoxville, Tenn., municipal building where trumpet player Louis Armstrong and his band were performing was a senseless gesture.

Negro entertainers for years and years have played to segregated audiences in south Georgia, middle Georgia, Atlanta, Tennessee and the rest of the South.

They also have been employed to play for white dances. There were no violations of segregation principles at the old tent shows or at the dances. Nor is there at such events today.

The Knoxville audience was segregated. The tosser of dynamite was not upholding tradition. He actually was doing the opposite.

* * *

Hurry With That Milk For Hay Fever Relief

There's new hope for hay fever sufferers.

It comes from milk produced by dairy cows which have received hay fever antibodies. Consumers of the milk develop immunity to hay fever, according to early tests which the American Dairy Assn. is sponsoring at the University of Minnesota.

The tests, which are not to be sneezed at, are still in the experimental stage. Hay fever sufferers hope they will work out successfully—and soon. Maybe somebody will even come up with something for those who are allergic to dairy products.

Anyway, please hurry. Ker-choo!

* * *

Overdose of Medicine Would Harm the Patient

Once upon a time there was a slightly ill man who decided if one pill would do a little good, then a whole bottle of pills would do a lot of good. So he gulped the bottle full at one sitting and nearly died.

John S. Coleman, president of the National Chamber of Commerce, sounded a timely warning here at the opening of his organization's Congressional Issue Clinic. He pointed out that there is "a dangerous trend against the free market principle and toward the welfare state idea."

In recent years this nation has experienced a creeping growth of government regulations and controls. Most of them have been necessary and have helped the general economy.

There is danger, however, in that the trend could become a landslide. Our leaders and the people themselves must not lose sight of the fact that the system of free enterprise has been the basis for the greatness of this nation. It must continue to be. The welfare state principle as practiced behind the Iron Curtain stacks up poorly in comparison.

Free enterprise occasionally needs a little doctoring and a dose of medicine. It does not need the whole bottle.

'About This Time of Year I Get That Old Home Rule Urge!'

Pulse of the Public

Atlantan Says United States Missed the Boat By Failing To Call Russia's Bluff in Mideast

Atlanta—The change in the Russian foreign ministry proves that Russia was not satisfied with Shepilov's operations. He seems to have brought Russia too close to the "brink" of war. The change also indicates that Russia is not prepared to risk all-out war.

If this is the case, then this country has missed a great opportunity for a large diplomatic and political victory. Russia delivered three notes at the beginning of the attack on Egypt; to Britain, to France and to Israel. These notes contained open threats of war and were instrumental in obtaining a cease-fire, especially since the United States did not back up the three attacking powers. Had the United States called the Russian bluff, Russia would have backed down and the attack could have proceeded to the point where the whole Mideast problem would have been solved with a minimum of trouble and sacrifice.

Russia would have suffered such a reversal that she could have been forced to withdraw from Hungary, with all the consequences of such a move.

AN OBSERVER.

* * *

Record of Chairman Of Parole Board Cited

Atlanta—It would not be amiss for the politicos now seeking to draw the lines for the next gubernatorial race to look in all of the stables for the best-running horse.

If they would consider the present incumbent as chairman of the Pardons and Parole Board of Georgia they would find a great vote-getter because of the great savings he has brought about through our new parole system in the state.

This one step in the right direction will be the direct cause of the saving and rehabilitation of many lives as well as the saving of thousands of state dollars.

I would predict that Hugh C. Carney will one day sit as the governor of this state and it would not be outside the realm of possibility if he would run and become elected as lieutenant governor in the next election.

JOSEPH S. CRESPI.

* * *

Pennsylvanian Praises Editorial on Kiononia

Chester Springs, Pa.—May I commend and thank you for the editorial condemning the violence against Kiononia Farms and calling on the authorities to provide protection.

HELEN H. CARSON.

* * *

He Calls to Attention 'Attitude in Forsyth'

Atlanta—I have just read with interest the North Georgia Tribune editorial carried in The Constitution on rabble rousing.

You would think that it might be more appropriate for the North Georgia Tribune to go after neighbors in the adjoininng county of Forsyth.

It is my understanding that the residents of that good county for the past 40 years have not allowed a colored person to remain in the county after sundown. And Forsyth flanks Cherokee County all along the east side.

JAMES A. HAYES.

* * *

Plant Food Institute Cites 'Better Fertilizer'

Washington, D.C.—There is enclosed a clipping from your Feb. 6 issue entitled "Fertilizers' Use Doubles, Cost Triples."

Actually the cost to the American farmer of fertilizer has only advanced 10 per cent in 18 years on a plant food content basis and only 52 per cent on a tonnage basis. On the average, a ton of fertilizer today contains approximately 40 per cent more plant food than it did 18 years ago. The increasing plant food content of fertilizer has almost offset the increase in cost per ton.

Agricultural authorities throughout the country are advising farmers that fertilizer is a better buy than ever, including your own University of Georgia. Its use is two and a half times as profitable to farmers today as it was 18 years ago.

RAOUL ALLSTETTER,
Vice President,
National Plant Food Institute.

Macon Telegraph

This Assembly's No Different In Its Treatment of City Folks

Georgia city governments resolved last fall that they would speak out with a stronger voice in the 1957 session of the State Legislature. They even went so far last spring as to suggest that candidates with views sympathetic to municipal problems be elected to the General Assembly.

Then in November the Georgia Municipal Assn., flexing its growing muscles, adopted a program of five basic steps which it said the current legislative session should adopt.

Whether those muscles are yet strong enough to carry any substantial force will have been shown by this week's end.

To date the score is three to two against the cities.

It probably will not change.

The five points and their legislative status are:

1. Accomplish satisfactory home rule.

Home rule bill butchered by amendment in the House, killed in Senate committee.

2. Allocate a portion of state gas taxes to cities in ratio to the population living within the city.

A measure which may lead to this was introduced by Rep. Mack Barber of Jackson County. However, the measure would only permit the state to allocate funds and does not specify that the state will or should.

3. Obtain State Highway Department assistance on maintaining state and federal routes through cities.

Such assistance has been approved by the highway department.

4. Empower cities to better regulate traffic.

This would require an amendment to the Uniform Traffic Code enacted three years ago. No amendment has been introduced.

Last month Mayor A. C. Felton III of Montezuma, president of the Georgia Municipal Assn., accused the Legislature of "stepping on" the cities.

As the closing days approach, it appears he was right.

Savannah Morning News

In the presentation of the basically sound and completely common sense Southern case for racial segregation to the nation, it seems to us that we have suffered from a rash of uncalled-for and irresponsible exhibitionism.

Our State Legislatures, in particular, have been the guilty parties. There have been numerous measures introduced which, like the mule, were obviously "without pride of ancestry or hope of posterity." They were gags, pure and simple.

Such actions, either on the part of legislatures or other bodies, only tend in the end to weaken the South's presentation of its case. For the sake of a short-lived laugh we are running the risk of sacrificing something which is vital to the future welfare of this section.

Harold Martin

Cab Drivers, Waiter View the Situation

WASHINGTON—I have been conducting a survey of the economic, the political and the school situations. The way newspapermen conduct a survey when they are in a strange town is to ask taxi drivers and waiters what they think. Taxi drivers and waiters always give you an answer. They will cite what happened to them, or to their uncle or aunt or cousin or somebody who lives in the same apartment house, and that immediately becomes a situation.

On the way to a restaurant to eat supper, I asked a taxi driver about the economic situation. He said it was bad and getting worse. We are about to get in a depression, he said, if we didn't but know it. In fact, he was already in a depression. If he hadn't been he wouldn't be driving a hack.

He was a carpenter by trade, he said. He helped build houses, private residences, and when he was working, he made maybe $20, $24 a day which was good pay. But nobody was building houses any more, he said. Not since last October. So he sat around for a while, waiting for the phone to ring, with some contractor telling him to come help him build a house. But the phone didn't ring. So he started driving a hack.

"People have got a fear of tomorrow," he said. "Six months ago they'd throw a dollar away. Now they watch that dollar. They'd like to spend but they are afraid. They don't know why they are afraid. They just are."

So that is the economic situation.

At the restaurant I asked a waiter about the political situation. He said it was bad. Ike was down in Georgia shooting golf and quails, he said, when he ought to be at home in the White House getting Israel and the Arabs straightened out.

I think he had some kinfolks in Tel Aviv.

On the way home in the cab I asked the hackie about the school situation. He said it was terrible. He said he had a sister who sent her little girl to a new school that was about 90 per cent colored. She said things were so bad that the teachers made all the kids go home to lunch so they wouldn't be hanging around the playground during lunch hour, getting into fights. She said she took her girl out of school and put her in a parochial school for she was afraid of what might happen. She said the other school was so unruly the teachers turned off all the drinking water so the children couldn't squirt water all over the halls.

Back at the hotel I asked the doorman about the school situation — doormen being nearly as quick with answers as taxi drivers and waitresses.

He said the school situation was working out just fine. He had two kids in school, he said, and they didn't report any trouble at all.

And that is the political, the economic and the school situation as of now, as reported by the wandering newspaperman's favorite oracles.

Come to think of it, I guess they are as omnipotent as anybody.

Leo Aikman

Girl Friday Needed Daily

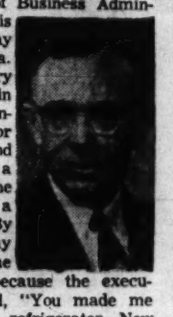

According to Bill Layton, the Institute's impresario at Georgia State College of Business Administration, this is The Boss' day off in Atlanta. The secretary will be sitting in on the Fifth Annual Institute for Secretaries. And what good is a man around the office without a secretary! By the way, they say automation came to the office because the executive's wife said, "You made me get an electric refrigerator. Now you get an electric secretary."

The theme for the clinic over at the Halls on Ivy street is "Keys to Better Learning, Better Letters and Better Living."

Good secretaries, like good schoolteachers and good husbands, are hard to find these days, I'm told.

A husband, says the cynic, is harder to find after marriage than before.

* * *

COURTESY CARD: Carlton Selph, Atlanta florist, told fellow florists in convention this week to be sure to get a Police Courtesy Card. The cards, he said, read: Be Courteous to Our Police.

* * *

IN THE MAIL: From my doctor friend at Darien:

"I know Horace Greeley didn't say it, but please, who did?

"Of course, whoever said it, I didn't heed his advice. If I went East just a little farther, all I could say is 'Blub!' "

The answer, to a doctor at sea: He who first said "Go West, young man!" was a fellow named Soule—I think Andrew was his first name—editorial writer for a paper in Terre Haute, Ind. Horace Greeley said, "Amen!"

P. S.—Terre Haute is French for high ground. You can't go west from Terre Haute without negotiating the banks of the Wabash.

* * *

HIGHLINES: The main thing usually needed to inaugurate planned economy is an increase in appropriations. — Raymond Duncan in the Ellaville Sun.

An old-timer said the three meanest situations a man has to deal with are a kicking cow, a contrary woman and a cold east wind. — A. C. Jolly in the Bartow Herald.

The Dahlonega Police Department is back in operation at full efficiency after both officers recovered from sieges of the flu. — Jack Parks in the Dahlonega Nugget.

Charles L. Allen

Brighten Each Day With Proper Start

Henry Thoreau in his book "Walden" says that the best part of the day is morning. When I read his words I thought of a friend who never sees the sunrise. He is one of those persons who work during the long, quiet hours of the night. Because he is awake most of us can sleep more confidently, more peacefully.

Thoreau built a shack near Walden Pond in Massachusetts. There for a number of months he lived alone. He wanted to think about life so that he would be able to get down to the bedrock essentials of living. There he arose when the rooster crowed.

Awakening for him was an activity full of religious significance. "That man who does not believe that each day contains an earlier, more sacred, and auroral hour than he has yet profaned, has despaired of life, and is pursuing a descending and darkening way of life." Then he adds that "morning is when I am awake and there is a dawn in me."

I like particularly this sentence: "We must learn to reawaken and keep ourselves awake, not by mechanical aids, but by an infinite expectation of the dawn."

Awakening, for Thoreau, was not merely the stirring of our physical lives from the slumber of sleep. It was also the arousing of our mental and spiritual lives to the fullest possibilities of the new day.

I expect that most of us get up in the way described so often in Dagwood's life. We arise when the alarm goes off, not because we want to but because we must. We have no alternative. Another day has come and we just have to be up and at it.

There are, of course, more healthy attitudes, more wholesome ways of greeting the new day. I have a friend who when he first arises splashes his face with cold water. I'd prefer to stay in bed than to acquire any such ritual! Through the years I have found, however, that I most easily prepare myself for the new day by reciting some challenging, invigorating verse of Scripture.

One of the words of old which is most stimulating and refreshing is this: "This is the day which the Lord hath made; we will rejoice and be glad in it" (Psalm 118:24). A man could repeat these words on a thousand successive mornings without completely exhausting the significance which lies in them. The verse suggests an enthusiastic welcoming of the day and a responsible dedication of the day, its passing hours and its opening opportunities, to God.

It is psychologically sound to say that any new day begins best when some moments are given to contemplation and prayer. Then we do not rush thoughtlessly into the day's routines but we move deliberately into another land of promise and we go forward in the companionship of the Eternal. Into the few hours of daylight comes a shaft of eternal light.

Thomas L. Stokes

Adlai Warns Party About Press Bias

WASHINGTON—Adlai Stevenson's warning to his party of the hard job it faces in the 1958 congressional elections and the 1960 presidential election has been generally overlooked in the attention given to his criticism of the Eisenhower administration in his speech last weekend at the San Francsico party rally.

The 1952-56 candidate put his finger on a "fallacy" to which many Democrats subscribe and which is familiar in talk among Democrats in the Capitol lobbies here. This fallacy, as he put it, is "that we can win in 1958 and 1960 by a base on balls."

Though Stevenson did not attempt to analyze the reasons for this optimism, it can be said that it comes natural to Democrats in Congress.

They are naturally impressed by the strength the party showed at the grass roots in last November's election, again giving it control of Congress. That was achieved despite the popularity of the President.

Many Democrats in Congress think this augurs well for the congressional elections next year.

Against this attitude must be put the bearish factors cited by Stevenson. He cited:

1. "Our own internal conflicts, mostly over civil rights."

2. The way in which "the image of the Democratic Party and what it stands for has been blurred of late by Republican pretenses of liberalism."

3. The Republican Party's ability always to get so much more money than Democrats to buy advertising space, radio and TV time.

4. The Republican Party's immunity from criticism "from a large segment of the press, combined with massive and skillful use of propaganda and advertising" which, the former Democratic candidate said, "have brought us to a crisis in the honest political communication on which an informed electorate must depend."

In his extended and exhaustive travels over our land in the 1952 and 1956 campaigns, Stevenson learned that one often had to go many hundreds of miles to find a newspaper that had an encouraging word to say about the Democratic candidates or a critical word about the Republicans.

"We know," said Stevenson, "that most of the newspapers cast a more tolerant eye at the excesses and defects of Republicans than at those of Democrats. But this is a fact of life."

Anyone who had a front-row seat here in the Roosevelt and Truman administrations can testify to the striking contrast in the critical eye turned upon those administrations and the almost complete lack of curiosity today.

The complacency has brought another result, a natural one. This is the closing of avenues of information in government here and hamstringing reporters who try to keep the public informed.

The fight to win an open door here for the press was a long and hard one. Surrender makes its closing a quick and easy job.

Extent of Need Governs Drought Aid In Cook, Berrien, Jenkins, Screven

Drought-stricken farmers in four south Georgia counties are eligible for Farmers Home Administration loans if they meet certain conditions, R. L. Vansant, state director of FHA, pointed out Wednesday.

"The fact that a farmer lives in one of the counties does not necessarily make him eligible," Vansant said.

"The stricken areas were scattered throughout the counties and some farmers in the counties got normal rainfall."

The counties which have been declared as areas available for the loan money are Cook, Berrien, Jenkins and Screven.

"The law also says that a farmer must not be able to obtain the money from any other source. We are not in competition with banks," the FHA official said.

Money is loaned to farmers whose crops were lost or damaged by adverse weather at a rate of 3 per cent. Most of the loans are for one year. When the purchase of equipment is involved, the loans may be run for a longer time.

"Crop loss is not the only factor in these counties," Vansant said. "The fact that even major crops harvested were of much poorer quality because of the moisture shortage had a lot to do with qualifying the area for relief."

In Screven county the estimated percentage of normal yield for major crops was as follows: Cotton, 65 per cent; tobacco, 80 per cent; corn, 65 per cent, and pasture, 50 per cent.

In Jenkins County cotton yield was only 70 per cent of normal; tobacco, 75; corn, 35; peanuts, 40, and pasture, 40.

In Berrien and Cook it was tobacco which was hardest hit, with prices running only about one-half the regular prices. Yields in the two counties were also cut by dry weather to about 75 per cent of normal. Tobacco was the crop which qualified these two counties for the relief money.

Honor Jesse Jewell

The Institute of American Poultry Industries' fifth annual Industry Service Award was presented to Jesse D. Jewell of **Gainesville** in a special ceremony in Kansas City, Mo., this week. The award was given "in recognition of service to the poultry and egg industry above and beyond self gain." . . . The Post Office Dept. plans to move its South Georgia district operations office from **Columbus** to **Macon** as soon as practical, said H. B. Dean, the department's regional director. The 14th anniversary of the famed Fourteenth "Flying Tiger" Air Force, now commanded by Maj. Gen. George G. Finch, will be observed March 10, at the Fourteenth's headquarters at **Robins Air Force Base.**

Jewell

Found Dying on Road

A **DeKalb County** man was found dying early Wednesday in the middle of Georgia Highway 16 near **Eatonton, Putnam County** Sheriff John R. Walton reported. The dead man, identified by the sheriff as James H. Pope, about 35, of **Doraville,** was found by two truck drivers, B. L. Williams of **Atlanta** and Don Stevens of **College Park.** "No foul play was indicated at the scene," the sheriff said. . . . A master 4-H Club rally has been scheduled in **Swainsboro** Saturday and Sunday.

3 Escape Injury at Gainesville As Boulder Smashes Truck Cab

GAINESVILLE, Feb. 20 — A family of three narrowly escaped injury near Gainesville when a huge rock fell from a construction truck and smashed through the cab and windshield of their pick-up truck.

Claude C. Coker of Brookton said that the rock smashed a hole in the top of his cab, smashed the windshield and hit the seat between his wife and a passenger, knocking an unidentified passenger from the truck onto the pavement.

The three suffered only minor cuts and bruises.

GLASS HOUSE

WHAT ARE YOU DOING TONIGHT . . .

. . . Why don't you make it a very special evening by having dinner at the New GLASS HOUSE.

. . . The new GLASS HOUSE is at the Heart of Atlanta Motel, on Courtland and Harris streets, just two blocks off Peachtree.

. . . And Parking is FREE.

. . . Prices are reasonable, and the food is out of this world! (What about a Chateaubriand Steak and a baked potato with chive sauce!)

. . . You can have your favorite beverage before, during or after your meal. See you at the GLASS HOUSE.

Jesse Glass

50 million passengers prove you can—

Fly EASTERN with Confidence

Daytona Beach 2 HRS. 43 min.
Birmingham . . 51 min.
Charleston, W.Va. 3 HRS. 44 min.
Chattanooga . 41 min.

FLY EASTERN'S FAMOUS SILVER FALCON

PRESSURIZED AND AIR-CONDITIONED CABINS

PHONE JACKSON 4-2411 or your travel agent

LET US RESERVE A RENTAL CAR FOR YOU!

COME IN! SEE THE BIG M FOR '57—IT'S THE AUTOMOTIVE WORLD'S NEW

Shape-Setter

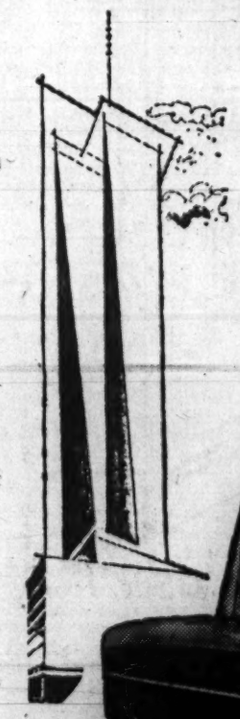

Way up in size and beauty ... still way down in price

Only $2575.80

Manufacturer's suggested list price for a Monterey 2-door, 6-passenger sedan, factory-equipped including delivery and handling charges and Federal Excise Taxes. Transportation charges, optional equipment, state and local taxes, if any, additional. Prices may vary slightly in adjoining communities.

Everywhere you look there's news—and the price is the best news of all!

Mercury for '57 is America's most changed car—but it is still in the *same* popular price class!

EXCLUSIVE DREAM-CAR DESIGN. It's in the visored Quadri-Beam headlamps, (optional) the Jet-Flo bumpers, in the straight-lined roof, in the distinctive V-angle tail-lights. No other car shares this look!

FAR MORE HEADROOM, BIGGER ALL OVER! The biggest size increase in the industry. Mercury is bigger in 8 important dimensions inside, 4 dimensions outside. Mercury is now more than 17½ feet long, over 6½ feet wide, with a passenger compartment almost 9 feet long. Everything's big about THE BIG M but the price. Stop in today.

LMDA

STRAIGHT OUT OF TOMORROW Mercury for '57 with DREAM-CAR DESIGN

Don't miss the big television hit, "THE ED SULLIVAN SHOW," Sunday evening, 8:00 to 9:00, Station WAGA-TV, Channel 5.

THE BIG M

FRANK GRAHAM CO.
600 W. Peachtree St., NW, Atlanta

REEVES LINCOLN-MERCURY CO.
241 Spring St., NW, Atlanta

DECATUR LINCOLN-MERCURY CO., INC.
218 E. Ponce de Leon Ave., Decatur

MURPHY-NASH MERCURY CO.
338 North Church St., East Point

FARMER MERCURY CO.
1803 Roswell St., Marietta

Men BEAT THE CALENDAR SAVE A BUNDLE

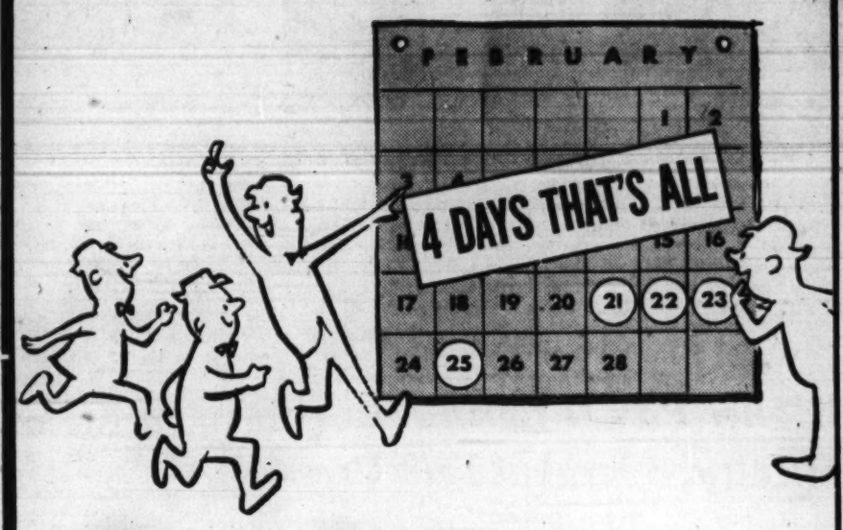

Spring Early Bird Suit Sale

FROM OUR REGULAR STOCKS

288 reduced from $49.95

246 reduced from $54.95

now 39.90

STARTS TODAY! YOU CAN'T AFFORD TO MISS IT!

You'll choose from suits you'll see in plush showcases when the Easter lilies bloom. The flattering slim-trim styles are Spring-right. The tasteful mid-tone colors are Spring-right. The fine pure wool fabrics are Spring-right. But our record-shattering low of $39.90 will be on deck for only 4 days! We can't promise you complete lots across the board. But the size scale is broad (35 to 46)—the selection eye-filling. And if you're interested in why we're doing this, that rare and hefty price cut will lick the usual February doldrums. Look ahead—get here before Monday night.

Shop Friday 'til 8:30

Charge it and take 6 months to pay with no down payment

Bond's

95 Peachtree St.

Staff Photo—Guy Hayes

VOLUNTEERS CITED—Henry Brown, president of the Fulton-DeKalb chapter of the Muscular Dystrophy Assn., presents a citation to C. H. Hilderbrand Jr., assistant chief of the Atlanta Fire Dept. and chairman of last fall's "fire fighters" march against the disease. "The fire fighters," Brown said, led the way in helping raise a total of $85,000 in Georgia—60 per cent more than previous campaign.

Bond Funds For Urban Plan Asked

Atlanta Housing Authority and joint Atlanta-Fulton County planning officials Wednesday urged that $3,000,000 be earmarked in the upcoming bond issue to finance a five-year, $18,000,000 urban renewal program for Atlanta.

They were backed by Ald. Hamilton Douglas, chairman of the aldermanic board's urban renewal committee as they voiced their appeals at a public hearing conducted at the City Hall by a special urban renewal committee of the joint Atlanta-Fulton County citizens advisory bond commission.

Fred J. Turner, committee chairman presided. Other bond commissioners attending included W. Lee Burge, Robert L. MacDougall, Mrs. Helen R. Smith, and L. D. Milton.

Douglas opened the discussion and was followed by Col. Malcolm Jones, urban renewal planner for the planning board; M. B. Satterfield, executive director of the Atlanta Housing Authority, which is the city's agent for the renewal program, and Max M. Cuba, chairman of the joint planning board, who summed up the presentation.

The speakers urged the $3,000,000 from the bond issue to assure adequate financing so the program can move forward without threat of interruption.

Under the plan, the city must provide one-third of any costs incurred in the renewal program. The federal government will pay the remaining two-thirds. Estimates are that 'renewal of the Butler street, NE, and the Washington-Rawson street, SW areas and the rehabilitation of the Atlanta University area, SW, will cost $32,000,000, but that $14,000,000 will be retrieved in the sale of properties to private developers, leaving a net cost of $18,000,000.

TODAY'S EVENTS

DECATUR KIWANIS CLUB — Candler Hotel, 6:30 p.m.
PRINTING INDUSTRY OF ATLANTA—Progressive Club, 6:30 p.m. Stanley C. Sanderson, "Today's Graphic Arts Problems."
ALCOHOLICS ANONYMOUS—Northeast Methodist Protestant Church, 8 p.m.
ALCOHOLICS ANONYMOUS—Downtown Conference, 219½ Peachtree St., NE, 8 p.m.
ALCOHOLICS ANONYMOUS—Northside Conference, Carnegie at 9th Place, 8 p.m.
NATIONAL PEANUT COUNCIL—Business session, all day.
CONFERENCE OF CHRISTIANS AND JEWS—Dinner, noon.
RED CROSS—Dinner Plans, 6 p.m.
BONEHEAD CLUB — Dinner Plans, 12:30 p.m.
EPISCOPAL CHURCHMEN — YMCA, 12:30 p.m.
BAPTIST HOME MISSION BOARD—YMCA, 12:30 p.m.
JAYCEES TOASTMASTERS — YMCA, 5:45 p.m.
ATLANTA TOASTMASTERS — YMCA, 6:30 p.m.

'Worst Traffic Jam' Clogs Northside's Rush-Hour Flow

A traffic jam described by police as the worst in Atlanta history developed Wednesday following the breakdown of two trucks on Northside drive, SW.

Capt. E. O. Mullen said a tractor-trailer loaded with steel broke down on Northside drive, near McDaniel street, SW, at about 4 p.m., blocking two southbound traffic lanes on the six-lane street.

Mullen said the rear wheels of the trailer became uncoupled from the body. Moving the load without use of a crane was impossible, he added.

By the beginning of the afternoon rush traffic hour, Mullen said, traffic was backed up for a mile and a half on Northside drive. Trolleys were unable to make a left turn from McDaniel into Northside.

Police eased the problem somewhat by converting a north-bound traffic lane for southbound traffic, Mullen related. He said the truck eventually was moved far enough to permit trolleys to complete the turn.

Then, Mullen said, a second truck broke down at Northside drive and Tatnall streets, SW, half a dozen blocks away. This machine was moved clear of the heavily traveled thoroughfare within about an hour, he said.

Eventually wreckers succeeded in moving the first truck clear of the street. However, Mullen said the street was not cleared until 6:30 p.m. and the rush hour traffic was beginning to diminish by then.

Planners View Slides Of Fort Worth Today

Color slides explaining the master plan of the Fort Worth, Texas, business district will be shown following the February Luncheon for Planners at the Belmont Steak House, 12:30 a.m. Thursday.

Tulane's Harris Sought To Head State College

Georgia was pursuing college presidents on two fronts Wednesday.

The State Board of Regents has approached Dr. Rufus C. Harris, president of Tulane University, New Orleans, for the presidency of the Georgia State College of Business Administration.

And Dr. Harmon C. Caldwell, chancellor of the University System, left Atlanta Wednesday with a list of potential presidents for Georgia Tech.

The candidates, recommended by Dr. James R. Killian Jr., president of Massachusetts Institute of Technology, were to be interviewed by Caldwell within the next week or so.

Robert O. Arnold, chairman of the board of regents, would only say that Harris "would be a fine choice if he were available, but we haven't made any official offers." Harris, though, declined to comment.

However, a source close to the University System said Harris had been contacted about the position, which will be available July 1 when Dr. George M. Sparks retires.

The source said Harris, 59, a native of Monroe, originally desired to become the president of Georgia Tech. But it was explained the regents decided against this and insisted if he were to return to the University System, it would be to Georgia State.

The source said that conditions such as insistence on a liberal arts course would not be granted.

The board of regents has attempted for over a year to fill the presidency of Georgia Tech, vacated by the death of Dr. Blake Van Leer.

It is understood that Caldwell's choice of the MIT-suggested candidates would be accepted by the board of regents.

Harris was born in Monroe and was graduated from Mercer and Yale universities. He has been a member of the board of the Federal Reserve Bank of Atlanta since 1938.

Higher Pay Is Luring Away Faculty, Aderhold Tells Press

By JAMES HALE
Constitution State News Editor

ATHENS, Feb. 20—A few storm warnings concerning the future of the University of Georgia were raised here Wednesday night by university President O. C. Aderhold as he addressed Georgia editors at the opening session of the annual Georgia Press Institute.

Tying the institution's inadequacies to financial ills, Aderhold said the university faces a crisis as other institutions seek to lure faculty members to their campuses with higher salaries and greater research opportunities.

He also explained that a serious shortage of dormitory space at the Athens institution is keeping many students, especially women, from attending the school.

Citing progress made at the school, Aderhold explained that "qualifications of the faculty are more impressive than ever" and said plans for imminent construction of the new $12,000,000 Science Center will give the school "the first real foundation for a physical plant which the university has ever had."

The university president was principal speaker at the opening banquet sponsored by the university and the Athens Rotary Club.

Editors from throughout the state began registering Wednesday afternoon for the annual meeting which lasts through Saturday morning.

Thursday speakers will include Gene Patterson, executive editor of the Atlanta Journal-Constitution, at 10 a.m.; J. Montgomery Curtis, director, American Press Institute, Columbia University, at 11 a.m.; Walt Kelly, creator of the comic strip, "Pogo," at noon. The Atlanta Constitution will sponsor Patterson's address, the Augusta Chronicle - Herald Curtis' speech, and The Atlanta Journal Kelly's appearance.

Atlanta Newspapers, Inc., will be host to a luncheon for the editors Thursday at 1:15 p.m.

PhonyColonel's Phony Checks Lead to Arrest

The FBI and Fulton County probation officers Wednesday arrested a man they identified as Ralph L. Nash of a southeast Atlanta address on charges of impersonating an Air Force colonel and passing bad checks.

J. K. Mumford, FBI agent-in-charge, said Nash was picked up late Wednesday, wearing the uniform and insignia of an Air Force colonel, as he was purchasing a bright red 1957 Ford from an Atlanta automobile agency.

Mumford quoted the car dealer as saying Nash had written a check in the amount of $3,177 for the car. He had signed the check Col. Don Grayson, Mumford said.

The FBI said Nash also had passed a number of bad checks in Peachtree street stores.

He also is being held on charges of probation violation from Fulton County, Mumford said.

POLICE BLOTTER

Crash With Tractor-Trailer Kills Bakery Truck Driver

By KEELER McCARTNEY

A bakery company employe was fatally injured Wednesday in an auto-tractor-trailer crash at Gordon and Lee streets in West End, police said.

The victim, Jacob A. Musgrove, of 830 Oglethorpe Ave., SW, was thrown out of the vehicle he was driving, Patrolmen E. S. Helms and H. J. Fuller said. He died soon after reaching Grady Hospital.

14
Traffic Fatalities So Far This Year Compared With 13 in a Similiar Period of 1956.

Patrolmen said Musgrove, driving north on Lee street, collided with a tractor-trailer, operated east on Gordon by Lynn Jordan Farmer, 33, of 146 North Ave., Forest Park. They added Farmer was charged with failure to yield the right of way and accident.

Gas Main Blowout

Clayton County residents were awakened early Wednesday by a blowout" in a 12-inch gas

The blast at 5 a.m. could be main near Riverdale.

The blast at 5 a.m. could be heard for five miles away, Clayton police said. Residents of the area flooded police headquarters with telephone calls.

Sgt. R. M. Gossett and H. J. Whitlock said the blow-out ripped a hole in the ground "as big as an automobile" between Highway 138 and Bethel road, just south of Riverdale.

Hot Burglars Cooled

Plans for a fishing trip Wednesday broke up a burglary attempt at an Atlanta night club and also prevented a fire there, police said.

J. W. LeBlanc, manager of Jennings Rose Room, 931 Boulevard, NE, said he came by the establishment early because he had planned to meet a friend there and go fishing.

LeBlanc found the place filled with smoke and turned in a fire alarm.

Detectives S. E. Smith and P. T. Giles said burglars had attempted to cut open a metal safe with an acetylene torch and had succeeded in setting fire to money and other papers found inside the safe.

Approximately $2,000 in bills were damaged by the fire, detectives related. They said the intruders could "have finished opening the safe with a screw driver"

(Advertisement)

"How My Children Gently Sleep Away Constipation Trouble Overnight!"

Mrs. J. D. Foster, Blaine, Tenn., adds: "Youngsters love the taste of this laxative-stomach sweetener! They take Syrup of Black-Draught without complaint!"

When constipation sours little stomachs, children sulk, can't eat or sleep right. Then wise mothers give Syrup of Black-Draught. Its wonderful laxative action helps sweeten sour stomachs, too. Then how *fast* digestions and dispositions improve!

Children love its honey-sweet taste! Made of pure vegetable herbs — acts thoroughly but gently. No harsh griping. Given at bedtime, relieves constipation *overnight!* Helps sweeten sour stomach too! Youngsters virtually *sleep away* those constipation worries! Over 30,000,000 bottles sold. Get Syrup of Black-Draught!

ADULTS: Try regular Black-Draught—Powder, Granulated or new Tablets.

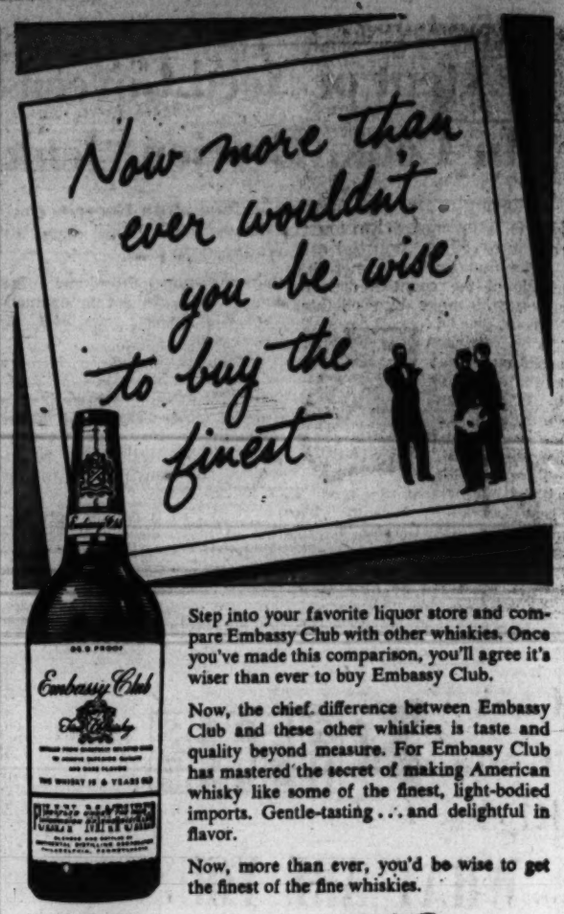

Step into your favorite liquor store and compare Embassy Club with other whiskies. Once you've made this comparison, you'll agree it's wiser than ever to buy Embassy Club.

Now, the chief difference between Embassy Club and these other whiskies is taste and quality beyond measure. For Embassy Club has mastered the secret of making American whisky like some of the finest, light-bodied imports. Gentle-tasting . . . and delightful in flavor.

Now, more than ever, you'd be wise to get the finest of the fine whiskies.

Embassy Club

AMERICA'S MOST GENTLE-TASTING WHISKY

FINE WHISKY 86.8 PROOF. CONTINENTAL DISTILLING CORPORATION, PHILA., PA.

Gloomy Over New Car Prices?

Brighten up with NASH!

The Price is LESS than in '56!

The Power is UP!

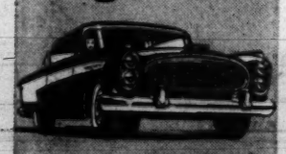

Biggest of the Big V-8s!

See Nash Before You Buy!

● Don't pay big dollars for a smaller car, when you can get the biggest room . . . the finest quality on the road in the 255 HP Nash Ambassador for hundreds of dollars less than last year's prices. See and travel-test Nash for '57 — it's the world's finest travel car.

American Motors Means More for Americans

AT YOUR NASH DEALER

See Disneyland—our ABC network.

"... buy the best and SAVE" 1957 REFRIGERATOR FREEZER

11.4-Cubic Foot Capacity

Each section separately insulated and separately refrigerated.

70-Pound Freezer

New extra big zero degree freezer. It holds up to 85 packages of frozen foods. Freezer liner is aluminum for fast freezing.

Deluxe G-E Features

- Automatic Defrosting Refrigerator
- Magnetic Safety Door
- Removable and Adjustable Door Shelves
- Butter Compartment that holds up to 1 lb.
- Convenient Fold-Away Bottle Racks
- Revolving Shelves that put food at your fingertips

LM11P

and you pay as little as $3.26 per week

AFTER SMALL DOWN PAYMENT

$339.95 AND YOUR OLD REFRIGERATOR

AT YOUR NEAREST GENERAL ELECTRIC DEALER

ATLANTA
Accurate Weatherstrip & Screen Co. 249 Simpson St., N. W.
Bankhead Furniture Co. 805 Bankhead Ave., N. W.
C. L. Barber Co. 1071 Peachtree St., N. E.
Brock Furniture Co. 280 Decatur St., S. E.
Gate City Furniture Co. 157-163 Whitehall St., S. W.
Goodyear Service Stores 38 Courtland St. Ashby and Oglethorpe
Grove Park Furniture Co. 1905 Bankhead Hwy., N. W.
Kitchen Specialty Co. 1943 Peachtree Rd., N. W.
Lakewood Appliance Co. 1719 Lakewood Ave., S. E.
Major Appliance Co. 1100 Euclid Ave., N. E.
S. A. Mayfield Ref. Sales & Service 1188 Glenwood Ave., S. E.
Morningside Radio Service 1451 Piedmont Rd., N. E.
Prior Tire Co. 456 Peachtree St.
Reliable Supply Co. 1341 Spring St., N. W.
Robertson's, Inc. 1085 Gordon St., S. W.
Rich's Store for Homes
Rich's Belvedere
Bob Shelley 252 Peachtree St., N. E.
Talmas Furniture Co. 631 Lee St., S. W.
Wilson Appliance Co. 2051 Peachtree Rd., N. E.
Williams Bros. Lumber Co. 934 Glenwood Ave., S. E.

BEN HILL
Gordon Shurbutt

BOLTON
Tidwell Ins. Coal & Appl. Co. 2379 Bolton Road, N. W.

BROOKHAVEN
Von Co. 4216 Peachtree Rd.
Goodyear Serv. Store 4090 Peachtree Rd.

CHAMBLEE
Cantherry' Home Appliances

DECATUR
Appliance Market 205 E. College Ave.
Bob Carroll Furn. and Appl. Co. 2935 N. Decatur Place
Goodyear Service Store 1104 E. Ponce de Leon
Higginbotham Furn. Co. and Candler Rd.

EAST POINT
Eubanks Appliance Co. 112 N. East Point St.
Goodyear Service Store 250 N. Main St.

FOREST PARK
Plaza Furn. Co. Smith Hdwe. and Supply Co.

HAPEVILLE
Adams & Cook Appliance Store Prior Tire Co.

SANDY SPRINGS
Loudermilk Appl. and Furn. Co.

SMYRNA
Cochran Furn. Co.

ACWORTH
Acworth Auto & Home Supply Co.

ALPHARETTA
Wallace Furn. Co. Midway Service Center

ATHENS
Athens Tire and Supply Co.
Goodyear Service Store
Sinkwich Furniture Co.

AUSTELL
Howard A. Dunbar Griffith Jewelry Co.

BARNESVILLE
TV Center

BLAIRSVILLE
Union Hdwe. Co.

BLUE RIDGE
Fannin Hdwe. Co.

BREMEN
J. B. Warren, Inc.

BUFORD
Drake Furniture Co.

CANON
Massey & Rider

CANTON
Morgan Brothers

CARROLLTON
Goodyear Service Store
J. B. Warren, Inc.

CARTERSVILLE
Jackson Furniture Co.

CHATSWORTH
Dickie Feed Co.

CLAYTON
Jewers Radio and TV

CLEVELAND
Head Store

COMMERCE
W. L. Little & Son

CORNELIA
Ritchie & Co.

COVINGTON
Wood-Dickinson Furn. Co.

DAHLONEGA
Dahlonega Hdwe. Co.
Henry W. Myers

DALLAS
Eubanks Bullock

DAWSONVILLE
Hubert Vickers Furn. Co.

DOUGLASVILLE
R. L. Smith

DULUTH
Electrical Specialty Co.

EATONTON
Dunn Appliance Co.

ELBERTON
Goodyear Service Store

ELLIJAY
Waters Brothers

FAIRBURN
Kennedy Appliance Co.

FAYETTEVILLE
Travis Hardware Co.

FLOWERY BRANCH
Wayne Brothers

GAINESVILLE
Goodyear Service Store

GREENVILLE
A. R. Keeler

GREENSBORO
Channel Brothers

GRIFFIN
Lunsford Elect. and Furniture Co.
Gebard's Ltd.

HARTWELL
Page Furniture Co.

HIAWASSEE
Hiawassee Hdwe. Co.

JACKSON
Polk Tire and Recapping Co.

JASPER
Poole & Co.

JEFFERSON
Randolph Smith Co.

JONESBORO
Dickson Appliance Co.

LAGRANGE
Daniel Lumber Co.
Goodyear Service Store

LAWRENCEVILLE
F. G. Sammons Jr. Furniture Co.

LAVONIA
Whitworth Supply Co.

LEXINGTON
Watkins Electric Co.

LOGANVILLE
Rockmore Furniture Co.

LULA
L. E. Harris

MADISON
Harris Furniture Co.

MARIETTA
E. W. Garfield Elect. Co.
Brumby Furniture Co.
Tidwell Plumbing and Heating
Precision Sales and Service Co.

McCAYSVILLE
McCaysville Hardware Co.
Peek Furniture Co.

MONROE
Peters & Foster

MONTICELLO
Harvey Hardware Co.
Monticello Recapping Co.

MORGANTON
Lakewood Hardware Co.

NEWNAN
Crowte Contractors
Jerry's Appliance Store

ROSWELL
Martin Electric Co.

ROYSTON
Royston Radio and Appl. Co.

SENOIA
Hellberg's Dept. Store

SOCIAL CIRCLE
Farm and Home Supply Co.

STOCKBRIDGE
Beasley Brothers

STONE MOUNTAIN
Weatherly Appliance Co.

TOCCOA
Dobson Tire Store

UNION POINT
Union Point Furn. Co.

VILLA RICA
Villa Rica Furn. Co.

WATKINSVILLE
Wells Motor Co.

WINDER
Paul F. Brookshire

ARGUES FOR GEORGIA
Charles J. Bloch

Ike Tells Israel To Pull Out and Let U.N. Handle Egypt

Continued From Page 1

That would be a disaster for us all."

The President declared solemnly he would "be untrue to the standards of the high office to which you have chosen me if I were to lend the influence of the United States to the proposition that a nation which invades another should be permitted to exact conditions for withdrawal."

The President spoke 12 hours after he had met Democratic and Republican congressional leaders to review Mideast policy. Most of the legislators openly opposed sanctions, but most of them left the session with no doubt the administration meant business.

The President did not, in his speech, establish any fixed deadline for Israeli withdrawal—but the hour of decision fast was approaching with the General Assembly set to begin debate Friday.

REBUFFS ARGUMENTS

Eisenhower rejected the argument advanced by senators, including his own Republican leader, Sen. Knowland of California, that Israel should not be subjected to sanctions while the Soviet remains unpunished for its aggression in Hungary.

He also rejected the argument that Israel should not be penalized because Egypt had for a long time violated the armistice agreement and had barred Israeli shipping from the Gulf of Aqaba and the Suez Canal.

Such violations by Egypt, he said, "constitute no justification for the armed invasion of Egypt by Israel which the United Nations is now seeking to undo."

QUOTES A PROVERB

As for the argument in connection with the Soviet Union's refusal to obey U.N. resolutions, the president said this was "a case where the proverb applies that two wrongs do not make a right."

"No one deplores more than I the fact that the Soviet ignores the resolutions of the United Nations," he continued. "Also, no nation is more vigorous than is the United States in seeking to exert moral pressure against the Soviet Union, which by reason of its size and power and by reason of its veto in the Security Council, is relatively impervious to other types of sanction.

"It would indeed be a sad day," he went on, "if the United States ever felt it had to subject Israel to the same type of moral pressure as being applied to the Soviet Union."

The Israelis, the President said, would be wrong to assume that if their troops were withdrawn, Egypt again would prevent Israeli shipping from using the Suez Canal or the Gulf of Aqaba.

"If, unhappily, Egypt does hereafter violate the armistice agreement or other international obligations, then this should be dealt with firmly by the society of nations," the President declared.

If Israel would withdraw, he continued, "there will be serious and creative tasks for the United Nations to perform."

"There needs to be respect for the right of Israel to national existence and to internal development," Eisenhower added. "Complicated provisions insuring the effective international use of the Suez Canal will need to be worked out in detail. The Arab refugee problem must be solved. As I said in my special message to Congress on Jan. 5, it must be made certain that all the Middle East is kept from aggression and infiltration."

The President warned that the United Nations was at a crossroads so far as the Israeli troop withdrawal issue was concerned.

"If it does nothing, if it accepts the ignoring of its repeated resolutions calling for the withdrawal of the invading forces, then it will have admitted failure," Eisenhower continued. "That failure would be a blow to the authority and influence of the United Nations in the world and to the hopes which humanity have placed in the United Nations as the means of achieving peace with justice.

"This failure would be harmful to the long-term good of Israel. It would, in addition to its injury to the United Nations, jeopardize the prospects of the peaceful solution of the problems of the Middle East."

While he condemned Israel for failing to withdraw its forces, he praised the British and French for having pulled out their occupation troops in accordance with U.N. resolutions.

The President spoke from his office in the White House. By his side were maps showing the Gulf of Aqaba area and the Gaza Strip in some considerable detail.

Rent Dollars Will Buy a Home

How much will you pay for rent alone in the next ten years? These same dollars could be paying for your own home right now. Come in and let us explain our low-cost home loans.

STANDARD FEDERAL SAVINGS AND LOAN ASS'N

48 Broad St., N. W., Atlanta, Ga.
MU. 8-6619

(Advertisement)

CONSTIPATED?

New laxative discovery un-locks bowel blocks
without gag, bloat or gripe

Constipation is caused by what doctors call a "thrifty" colon that, instead of retaining moisture as it should, does the opposite: robs the colon of so much moisture that its contents become dehydrated, so dry that they block the bowel; so shrunken that they fail to excite or stimulate the urge to purge that propels and expels waste from your body.

To regain normal regularity, the dry, shrunken, constipating contents of your colon which now block your bowel must be remoistened. *Second*, bulk must be brought to your colon to S-T-R-E-T-C-H STIMULATE it to action; to a normal urge to purge.

And, of all laxatives, only COLONAID, the amazing new laxative discovery possesses COLONAID'S great *moisturizing* capacity, *plus* COLONAID'S *stretch-stimulating* bulk. So effective it relieves even chronic constipation overnight, COLONAID is yet so smooth, so gentle it has proved safe even for women in critical stages of pregnancy.

Superior to old style bulk, salt or drug laxatives, COLONAID neither gags, bloats nor gripes; won't interfere with absorption of vitamins and other valuable food nutrients; in clinical tests, did not cause rash or other reactions.

It's a physiological fact: Exercise tones your body! And COLONAID exercises your colon to tone it against constipation, overnight! Get COLONAID, its easy-to-take tablet form at any drug counter, today! Only 98c for the 60 tablet package, brings positive relief at less than 2c per tablet.

Cook Predicts 'Gestapo' for Rights Plan

Continued From Page 1

gressive proponent of these civil rights measures is the NAACP."

Bloch contended that the proposed law would lead to "a government by injunction." For years, he said, Congress had been stepping away in determined manner from wholesale applications of injunctions against this or that practice, and had tried to settle problems with a minimum of their employment.

Attorney General Cook contended that enactment of the programs would destroy the rights of sovereign states. Bloch agreed.

Cook held that the proposed commission assigned to the investigation of civil rights violation complaints, though bipartisan, could hold needless investigations that would tarnish those called before it even though there was no foundation for the charges against them. The commission, he contended, would have to pry, perhaps publicly, into the affairs of states and their citizens.

Atomic Rockets Bolstering U.S. Aircraft for Defense

Continued From Page 1

under war conditions the radiation fall-out hazard would not be significant.

The air defense system, it was noted, is designed to intercept and destroy enemy aircraft as far from urban centers as possible. In addition, the weapons would be employed at altitudes where the effect of the blast, heat and radiation on the ground would be small, it was said.

"However, should en enemy bomber penetrate our outer defense, it would be of paramount importance that the bomber be destroyed before bomb release," the fact sheet went on.

The Defense department said that a high altitude test of a nuclear device to augment the air defense system was conducted April 6, 1955, at the test site in Yucca Flat, Nev., of the A.E.C.

The Defense department reported that "no damage from blast, heat or radiation occurred to property or individuals from the test" and that even if a person had been exposed "he would have received less than a hundredth of a dose received in a standard X ray."

While stressing the new nuclear weapons, the Defense department said that the Continental Air Command will use conventional weapons as well.

One of the reasons for today's announcement, it was indicated, was to take publicity emphasis off U.S. plans for equipping atomic bases abroad. The United States was said to be anxious to dispel the notion that it hesitates to use atomic weapons for defense above its own cities.

Wilson said the new weapons, which he said were "essential to our national security," would include an air-to-air rocket, which he did not identify; and the previously disclosed surface-to-air systems, Nike-Hercules and Talos.

GEORGE WASHINGTON BIRTHDAY SALE
Friday, Feb. 22nd
at
BELMONT HILLS
Shopping Center

Your biggest bargains of the year are waiting for you Friday, February 22, at

BELMONT HILLS
Shopping Center

On old U. S. 41 Highway, just south of Lockheed in Smyrna, Ga.

2500 FREE PARKING SPACES

OPEN THURSDAY AND FRIDAY NIGHTS UNTIL 9 O'CLOCK

(Advertisement)

How to Reduce Painful Swelling of Piles
—with home medication

IN DOCTOR'S TESTS, NEW STAINLESS FORMULA WITH AMAZING ANESTHETIC ACTION STOPS PAIN INSTANTLY!

An amazing new, stainless compound has been developed to treat torture of simple piles at home. It's stainless Paso* and does far more to relieve suffering! Doctor's tests prove it.

In these clinical studies, Paso brought both internal and external relief! Instant relief for patient after patient!

Many who suffered with piles for years now enjoy real comfort! No other preparation offers such proof of prompt relief! Nothing else offers the same remarkable benefits as wonderful new stainless Paso!

This remarkable formula combines 6 medically-proved ingredients, including Trioxyte, not contained in any other leading pile preparation. This amazing substance has a remarkable *anesthetic* action that stops pain and itching *instantly!* You get instant pain relief while the medication goes to work reducing swelling, and promoting healing! Results guaranteed or money refunded by maker.

Get sensational new stainless Paso. Won't stain clothes. Modern suppositories or ointment are now available at your druggist.

ONLY STAINLESS PILE REMEDY

*Trademark of Grove Laboratories, Inc. Ointment and Suppositories.

3 YEARS AHEAD OF THE "OTHER TWO"!

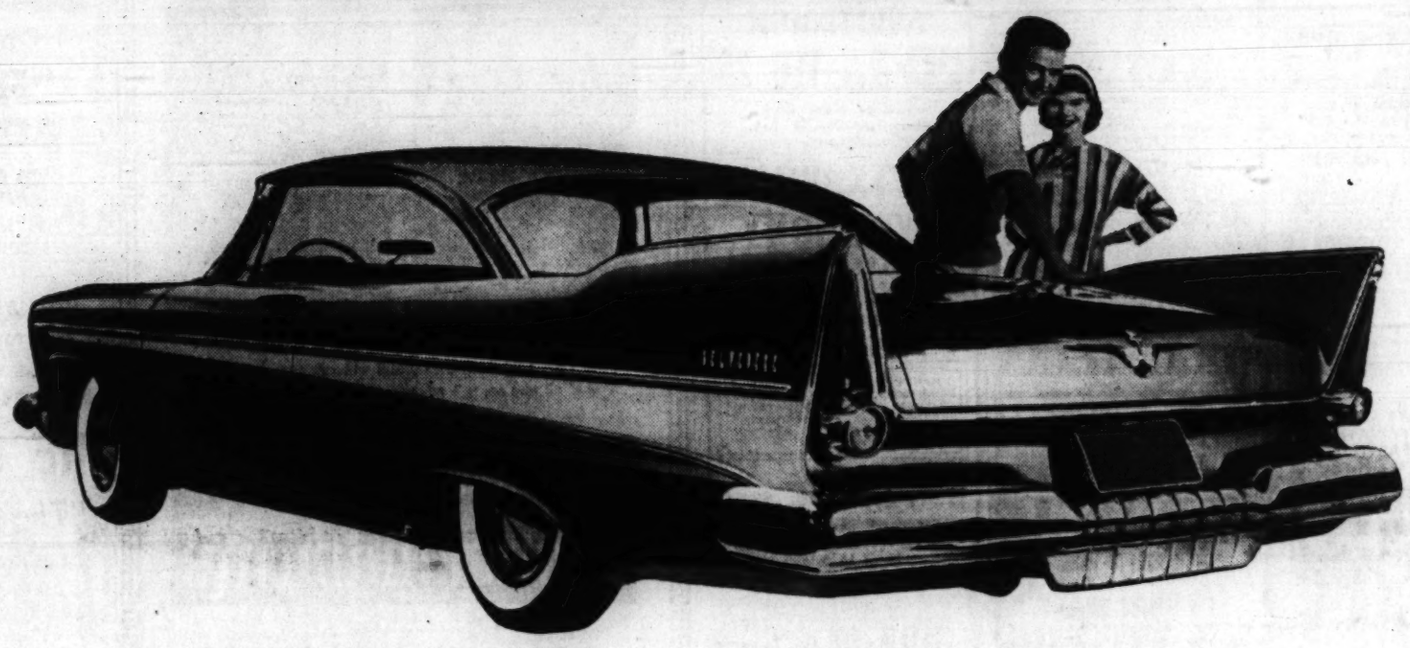

That's the all-new Plymouth—and your dealer's ready to compare Plymouth with the "other two" in his

COMPARE "ALL 3" SHOWDOWN

The greatest challenge in automotive history!

Just a FEW of the facts you'll learn in the COMPARE "ALL 3" SHOWDOWN!

		Plymouth	Low-price car "C"	Low-price car "F"
Performance	Maximum piston displacement (cu. in.)	318	283	312
	Maximum available V-8 horsepower	290	283	300
	Highest standard V-8 horsepower	215	185	212
	Push-button drive	Yes	No	No
	Generator capacity (amps.)	30-40	25	28-32
	Combustion chamber	dome	wedge	wedge
Comfort	Torsion-Aire suspension	Yes	No	No
	Legroom, front (in.)	45.9	44.7	43.2
	Legroom, rear (in.)	41.5	39.8	40.7
	Hiproom, front (in.)	63.0	62.1	60.0
	Hiproom, rear (in.)	62.7	63.0	60.1
	Oriflow shock absorbers	Yes	No	No
	Gross weight (4-door sedan)	3475	3279	3452
Safety	Total-Contact Brakes	Yes	No	No
	Brake lining area (sq. in.)	184	157	180
	Front wheel brake cylinders	4	2	2
	Windshield wiper operation	electric	vacuum	vacuum
	Independent parking brakes	Yes	No	No
	Safety-Rim wheels	Yes	No	No
Styling	Flight-Sweep Styling	Yes	No	No
	Double-header lights	Yes	No	No
	Wind-tunnel tested tail fins	Yes	No	No

Buying a car is one of the biggest decisions—and investments—you make. You need all the *facts*—not just talk—before you spend a single dime. And now, for the first time, you're able to get all the facts about *all 3 low-price cars.*

Right now, during this history-making Compare "All 3" Showdown, your Plymouth dealer can show you a direct comparison, feature by feature, point by point of all 3 low-price cars. No fancy sales talk. No "juggling." You're the judge. And you'll have all the information at your finger tips.

Why do we do this? Because we know that once you get the whole story, your choice will be Plymouth!

When you drive a

Plymouth

you're 3 full years ahead!

Don't miss Plymouth's two great TV programs: Lawrence Welk's "Top Tunes and New Talent" and "The Ray Anthony Show." See TV section for time and station.

EXTRA MAT. FRI., 5 P.M.

Mothers—Parents bring Children to Special Matinee at 5 p.m.

Special Kiddie Price (Orch.-Mat. Only) 90¢

Good Seats Available All Performances

2 SHOWS MAT. 2:00—EVE. 8:30

Phone Orders MU. 8-5133

CINERAMA HOLIDAY

ROXY

Check It! We Never at Diner's Club Cards.

LAST 4 DAYS

TONIGHT—8:30

HOLIDAY ON ICE OF 1957

Thurs., Fri. and Sat., 8:30

TWILITE MATINEE SUN., 7 P.M.

Matinees Sat. and Sun., 2:30

10,000 GOOD SEATS STILL AVAILABLE

Prices (Inc. Tax) $3.50, $3, $2.50, $2, $1.50, $1.25

AUDITORIUM

Box Office Daily 10:30 A. M.

Last Times Tomorrow

Students with ID cards 50c always.

Continuous from 5 P. M.

Tower

GLENWOOD · PEACHTREE · SCOTT

PLAYING TODAY

MINEO SAXON PATTEN

2nd BIG FEATURE

"RUN FOR THE SUN"

Richard Widmark—Color

CENTRAL

"MOBY DICK"—Color

"WELLS FARGO DAY"

SATURDAY 8:30 P.M.

FIRST ATLANTA CONCERT

the Little Singers of Paris

"LES PETITS CHANTEURS A LA CROIX DE BOIS"

Under the direction of Hugo. P. Mailho

Box Office Open 11-6 Daily

Prices $2.65, $3.50

Tower THEATRE

PLAZA

1ST ATLANTA SHOWING!

ANTHONY QUINN

THE WILD PARTY

You have never seen anything like it!

—ALSO—

FOUR BOYS AND A GUN

REX HARRISON

Star of the Broadway Hit "My Fair Lady" in

The Constant Husband.

Co-Starring MARGARET LEIGHTON • KAY KENDALL

Print by TECHNICOLOR

ART PEACHTREE AT 13TH

NOW PLAYING

Special Short Subjects "Strangest Left No Card," Beachley's "Night at the Movies"

BUCKHEAD

CE. 3-3361

OPEN 2:00 P.M.

NOW PLAYING

"Oklahoma!"

IN STEREOPHONIC SOUND

CinemaScope and Color

Features at 2:15-4:40-7:05-9:30

NOW PLAYING DRIVE-IN THEATRES

BANKHEAD

"DOCTOR IN THE HOUSE"

Dirk Bogarde—Color—8:35

"BLACKJACK KETCHUM"

Howard Duff—At 7 and 10:05

BOLTON

"CEILING ZERO"—7:11

Jas. Cagney—Pat O'Brien

"How to Marry A Millionaire"

Color—Marilyn Monroe—At 8:55

FOREST PARK

"Westward Ho The Wagons"

Color—Fess Parker—7:05, 9:40

"Disneyland, U. S. A."—8:40

Color Tour of Wonderland

GLENWOOD

Box Office Open 6 P. M.

"ROCK PRETTY BABY"

Sal Mineo—John Saxon

"RUN FOR THE SUN"

Color—Richard Widmark

LITHIA

"Everything But The Truth"

Maureen O'Hara—Color

"BLACK DAKOTAS"

Wanda Hendrix

PEACHTREE

Heaters for Your Car

"ROCK PRETTY BABY"

Sal Mineo—John Saxon

"RUN FOR THE SUN"

Richard Widmark—Color

PIEDMONT

"ROCK PRETTY BABY"

Sal Mineo—John Saxon

"THE SQUARE JUNGLE"

Tony Curtis—Pat Crowley

ROOSEVELT

Heaters for Your Car

"ROCK PRETTY BABY"

Sal Mineo—John Saxon

"TENNESSEE PLOWBOY"

Eddie Arnold

SCOTT

Box Office Open 6 P. M.

"ROCK PRETTY BABY"

Sal Mineo—John Saxon

"RUN FOR THE SUN"

Richard Widmark—Color

SO. EXPRESSWAY

"SATELLITE IN THE SKY"

Lois Maxwell—6:55, 10:20

"Thunder Over The Plains"

Randolph Scott—8:45

STEWART

"ROCK PRETTY BABY"

Sal Mineo—John Saxon

"THE SQUARE JUNGLE"

Tony Curtis—Pat Crowley

TWIN STARLIGHT

NORTH THEATRE

"TEAHOUSE OF THE AUGUST MOON"

At 6:55 and 9:25

Marlon Brando—Glenn Ford

SOUTH THEATRE

"ANNIE GET YOUR GUN"

Betty Hutton—At 6:55, 10:20

"KING OF UNDERWORLD"

Humphrey Bogart—8:55

CHILDREN UNDER 12 ADMITTED FREE

LOEWS

NOW SHOWING!

M-G-M presents BOB HOPE • KATHARINE HEPBURN in "The IRON PETTICOAT"

VISTAVISION & TECHNICOLOR

with HOEL WICKLETON, JAMES ROBERTSON-JUSTICE, ROBERT HELPMANN

SAT. "THE WINGS OF EAGLES"

—TODAY THRU SAT.—

EMORY DR. 3-8566

1216 S. OXFORD RD., N. E.

FAMED PLAY HILARIOUS ON THE SCREEN!

M-G-M presents in CinemaScope and Metrocolor

MARLON BRANDO, GLENN FORD, MACHIKO KYO

THE TEAHOUSE OF THE AUGUST MOON

with ..... EDDIE ALBERT

Adults 75c, Children 25c

CROSS KEYS RESTAURANT

WE SERVE PRIVATE PARTIES!

FREE NIGHT PARKING

237 PEACHTREE ST.

See for Yourself!

TRY THE WORLD'S BEST

BARBECUED RIBS

ON MY GUARANTEE OF SATISFACTION or MONEY BACK

Enjoy real barbecue at its best—the old-fashioned kind that's pit-cooked slowly over charcoal and hickory. Taste real barbecue flavor in every bite. If you don't agree they're wonderful the check's on us. How about it? Will it be barbecued ribs for you tonight?

with Cole Slaw and Garlic Toast $1.25

Served on a Tray or Boxed to Take Out

RUBENS' DRIVE IN

439 Marietta St. JA. 3-9443

NOW APPEARING

Vocal and Instrumental Stars

THE 4 KINGS

Fraternity Records

ELSA & WALDO

Satirical Spanish Dance Team

LORI YOUNG

"Singing Vision"

Show Time 8:30 and 11:00 Nightly

For Show and Dancing

ERV HINKLE and His Orchestra

Luncheon in Paradise Daily at 1:00

FOR RESERVATIONS JA. 3-4042

The Paradise Room

BREAKING ALL RECORDS

FREDDIE MARTELL

M-G-M RECORDING STAR

Prince of Entertainers

ALSO TERRY VENEZIA

"She Dances Around Her Own Head"

SHOW 9:15—11:15

MUSIC BY SONNY MORGAN

EMPIRE ROOM—BILTMORE

NO COVER CHARGE • FREE PARKING IN GARDEN

The Rendez-Vous CHARLEY TIDWELL CALYPSO-SATIRE

HELEN DRAPER Song Stylist ENTERTAINMENT from 5:00 P.M.

HAVE THE LOBSTER FROM Everywhere!

MAINE LOBSTER FOR THE GOURMET, FRESH FROM OUR OCEAN TANK

Herren's

84 LUCKIE STREET

PARK FREE Around the Corner at WILLIAMS PARKING DECK

HERREN'S STAMPS YOUR TICKETS NIGHTLY

World Premiere Showing

COLOR by DE LUXE CinemaScope

Now Showing

The Fabulous FOX

—Added— Color Cartoon World News

RHODES TR. 6-7919

P'TREE AT RHODES CENTER

HILAN TR. 2-7946

000 N. HIGHLAND AVE., N. E.

DECATUR DR. 3-8114

527 N. McDONOUGH

RODGERS & HAMMERSTEIN'S OKLAHOMA!

CinemaScope Color by TECHNICOLOR

A MAGNA Production • Distributed by 20th CENTURY-FOX

Admission This Engagement Only Adults 75c, Children 25c

Starts Wednesday "WRITTEN ON THE WIND"

NOW TWO LOCATIONS

FRESH CHANNEL CATFISH DINNERS

WITH HUSHPUPPIES—ALL YOU CAN EAT $1.25

YOUR CHOICE OF SMALL, MEDIUM OR LARGE FISH

FOOD AND SERVICE GUARANTEED

Fried Chicken	$1.25	Jumbo Shrimp	$1.25
Pork Chops	$1.25	Chicken Livers	$1.50
Ham Steak	$1.50	T-Bone Steaks	$2.50
Oysters	$1.25		

Orders Boxed to Take Out—No Alcoholic Bev. Allowed

5 Thousand Pounds of Fish Sold Every Week

Hours: 11:30 A. M. to 10:00 P. M. MA. 7-1722

RIO VISTA RESTAURANT

2375 Stewart Ave. PO. 6-4611

MORELAND AVE., S. E.—4 Miles South of Atlanta

THE PICKANINNY COFFEE SHOP

AIR CONDITIONED

Operated by MAMMY'S SHANTY

1400 PEACHTREE ST. FREE (AT THE STREET) PARKING

OPEN 24 HOURS A DAY EVERY DAY

PIEDMONT Drive-In Theatre AND STEWART Drive-In Theatre

NOW SHOWING

"ROCK, PRETTY BABY"

SAL MINEO JOHN SAXTON

—PLUS—

"SQUARE JUNGLE"

TONY CURTIS

PAPPY'S PLANTATION LOUNGE

at Mammy's Shanty

TRinity 2-3551

"A Bit of the Old South"

1400 Peachtree St., N. W.

OPEN NOON 'TIL 1 A. M.

Your Favorite Beverages in a Congenial Atmosphere

Choice Food Available 'Til 1 A. M.

For Your Entertainment Eddie and Phyliss Piano and Organ Duo

Request Your Favorite Selection

AUDITORIUM

Mon. 8:30 P.M. FEB. 25

Atlanta Music Club Marvin McDonald, Mgr. presents

PITTSBURGH SYMPHONY ORCHESTRA

William Steinberg conductor

PROGRAM

Overture "Ali Baba," Cherubini; Symphony No. 4 in A Major, (Italian) Mendelssohn; Symphonic Suite, "Scheherazade," Rimsky - Korsakoff; Emperor Waltz, Johann Strauss.

Admission: $3.50, $3, $2.50, $1.50

Tickets on sale at Cable Piano Co., 235 Peachtree St., N. E. Phone JA. 5-1605

WINNER OF 7 ACADEMY AWARD NOMINATIONS

BEST

Motion Picture, Color Art Direction, Color Cinematography, Color Costume Designing, Film Editing, Sound Recording, Special Effects!

"Mr. DeMille's moving portrayal of THE TEN COMMANDMENTS will spiritually enrich the lives of all who see it." FRANCIS CARDINAL SPELLMAN, Archbishop of New York

Cecil B. DeMille's The Ten Commandments

starring CHARLTON HESTON • YUL BRYNNER • ANNE BAXTER • EDWARD G. ROBINSON

YVONNE DE CARLO • DEBRA PAGET • JOHN DEREK

SIR CEDRIC HARDWICKE • NINA FOCH • MARTHA SCOTT • JUDITH ANDERSON • VINCENT PRICE

Written for the screen by AENEAS MACKENZIE • JESSE L. LASKY, JR. • JACK GARISS • FREDRIC M. FRANK

Based upon the HOLY SCRIPTURES and other ancient and modern writings • Produced by Motion Picture Associates, Inc.

TECHNICOLOR® VISTAVISION

— EXCLUSIVE ENGAGEMENT —

MATINEE MONDAY THRU SAT. Continuous Performances Starting at 10 A.M.—Come Any Time From 10 A.M. to 2 P.M. and See a Complete Show. All Seats Unreserved $1.25

EVENINGS: 7:45 P.M. AND SUN. MAT. 2 P.M.

BALCONY UNRESEREVD $1.50

MAIN FLOOR RESERVED $2.00

THIRD GREAT WEEK!

Paramount

PHONE JA. 4-2878

Good Seats Now On Sale for Sun. Mat. and All Evening Shows

RIALTO—3RD BIG WEEK!

WHENEVER GREAT MOTION PICTURES ARE TALKED ABOUT... they will speak of

INGRID BERGMAN as the mystery woman Anastasia

YUL BRYNNER as the adventurer

HELEN HAYES as the spy in the conspiracy

in 20th Century-Fox's ANASTASIA

COLOR by DE LUXE CinemaScope

HE CALLED HIMSELF STARBUCK...

"The Rainmaker"

BURT LANCASTER as the Rainmaker—the kind of guy who wants to tear the world apart... and put it back together again—his way!

BURT LANCASTER KATHARINE HEPBURN THE RAINMAKER

TECHNICOLOR

...Introducing Earl Holliman—New star sensation!

—Added Units—

COLOR CARTOON NOVELTY "Two Crows from Tacos"

FOX WORLD WIDE NEWS

ACADEMY AWARD NOMINATION Best Actress

For Her Performance In "THE RAINMAKER"

The Fabulous FOX Starts TOMORROW!

Police Fish for One, Hook 2 in Burglaries

By KEELER McCARTNEY

Pistol fire accented a fast-moving drama on Decatur street Wednesday in which police grabbed for one burglary suspect and got two.

Officers said the two men placed under arrest had been working separately and did not know each other.

Detectives R. C. Pendley and R. L. Shutley were looking for a suspect who had looted the Paris Feed and Hardware Store at 2316 Marietta Rd., NW, of approximately $600 in tools and other hardware items.

JEWELRY LOOTED

They asked Patrolman A. P. Guyton, who has a beat on Decatur street, SE, to keep a watch for anyone who attempted to pawn similar items.

Detectives W. E. Harwell and H. J. Standridge were looking for a suspect who had looted the home of Herman Hirsh, of 1147 St. Augustine Pl., NE, a jeweler, of approximately $250 in watches, rings and the like.

They also asked help from Guyton.

Shortly after noon, Guyton said he spotted an auto parked in the 100 block of Decatur street, which was loaded with hardware items.

CALLS DETECTIVES

"I backed up in a doorway to watch," Guyton said. "Then I eased around to a phone, called headquarters and asked for Pendley and Shutley."

Seconds before the detectives arrived, Guyton said, a man walked up to the car and got in. He jumped out when the patrolman appeared and fled on foot. Guyton said the man ignored commands to halt and he opened fire with his revolver.

Guyton, Pendley and Shutley found the suspect a short time later. They said he was hiding under a car in a parking lot next doo · to police headquarters.

FROM GRIFFIN

Identified as Willie A. Ledbetter, 26, employe of a manufacturing concern in Griffin, he was lodged in city jail for suspicion of burglary.

Detectives said the items in the car were identified as those stolen from the Marietta street store. They added the auto had been reported stolen in Griffin.

Harwell and Standridge, meanwhile, had started to help out in the Decatur street rumpus. They noticed a suspect on the way and stopped to make an investigation.

The suspect had in his pockets the items which had been reported stolen from the Hirsh home, they said. Listed as George B. Ihloff, 23, of Plainfield, Conn., he also was booked at city jail for suspicion of burglary.

Bean-Thrown Shopper Is Awarded $2,500

LITTLE ROCK, Feb. 20 (AP)—A 45-year-old woman won $2,500 judgment yesterday against W. S. Clements food store of North Little Rock.

Ruby Hall testified that she suffered severe back and leg injuries when she fell in the store June 20, 1956.

She said she slipped on a green bean.

DANNY DEMETRY'S
Zebra Lounge
JOHNNY RYAN
Open Daily 4 P. M.
SONGS RISQUE
HOWELL HOUSE LOBBY

THE NEW
Petite Lounge
YOUR FAVORITE BEVERAGES!
FIRST
in Atlanta with
STEREOPHONIC SOUND
ON TAPE
A fabulous new experience in musical listening. Your favorites by request.
11 a. m - 1 a. m.

To Amuse Us Today

ART—"The Constant Husband." Rex Harrison, Kay Kendall. At 3:29, 5:29, 7:29, 9:29.
FOX—"Oh, Men! Oh, Women." Ginger Rogers, Dan Dailey. At 12:50, 2:35, 4:20, 6:05, 7:50, 9:42.
LOEW'S—"The Iron Petticoat." Bob Hope, Katharine Hepburn. At 11:30, 1:30, 3:30, 5:42, 7:46, 9:50.
PARAMOUNT—Cecil B. DeMille's "Ten Commandments." JA. 4-2878. At 10, 2, 7:45.
RIALTO—"Anastasia." Ingrid Bergman, Yul Brynner. At 11:30, 1:30, 3:23, 5:26, 7:29, 9:32.
TOWER—"Tender Storm." Linda Christian, Carlos Thompson. At 8:30, 7:34, 9:38.

Ice Show

AUDITORIUM—"Holiday on Ice of 1957." At 8:30 p.m.

Cinerama

BOXY—"Cinerama Holiday." At 2 and 8:30 p.m.

Neighborhood Theaters

AVONDALE—"Rock, Pretty Baby," Sal Mineo, James Mason.
BROOKHAVEN—"Julie." Doris Day, Louis Jourdan, Barry Sullivan.
BUCKHEAD—"Oklahoma!" C'Scope. Stereophonic Sound. At 2:15, 4:40, 7:05, 9:30.
CENTRAL—"Moby Dick." Gregory Peck. "Wells Fargo Days."
DECATUR—"Oklahoma!" C'Scope. Gordon McRae, Shirley Jones.
EAST POINT—"Oklahoma!" C'Scope. Gordon McRae, Shirley Jones.
EMORY—"Teahouse of the August Moon." Color. Marlon Brando.
EMPIRE—"Battle Stations" and "The Walking Hills."
EUCLID—"Teahouse of the August Moon." Color. Marlon Brando.
GARDEN—Opening tomorrow 6:45: "Vagabond King." Color.
GLEN—"The Girl Can't Help It." Technicolor. J. Mansfield.
GORDON—"Lisbon." Color. Ray Milland, Maureen O'Hara.
GROVE—"The Girl Can't Help It." Color. Jayne Mansfield.
HILAN—"Oklahoma!" C'Scope. Gordon McRae, Shirley Jones.
KIRKWOOD—"The Leather Saint." Paul Douglas, Joan Derek.
MADISON—"Northwest Passage." Spencer Tracy. Color.
PLAZA—"The Wild Party." "Four Boys and a Gun."
PONCE DE LEON—"The Girl Can't Help It." Color. "Blonde Sinner."
RHODES—"Oklahoma!" Color. Gordon McRae, Shirley Jones.
TECHWOOD—"Hot Cars." "Ten Tall Men." Color. Burt Lancaster.
TEMPLE—"Julie." Doris Day, Louis Jourdan.

Drive-In Theaters

BANKHEAD—"Doctor in the House" and "Blackjack Ketchum."
BOLTON—"Ceiling Zero." "How to Marry a Millionaire."
FOREST PARK (54)—"Westward Ho, Wagons." "Disneyland, USA."
GLENWOOD—"Rock Pretty Baby" and "Run for the Sun."
LITHIA (Lithia Springs)—"Everything But Truth." "Black Dakotas."
MOONLIT (Conyers)—"Guys and Dolls." Color. Marlon Brando.
PEACHTREE—"Rock Pretty Baby" and "Run for the Sun."
PIEDMONT—"Rock Pretty Baby" and "The Square Jungle."
ROOSEVELT—"Rock Pretty Baby" and "Tennessee Flowboy."
SCOTT—"Rock Pretty Baby" and "Run for the Sun."
SO. EXPRESSWAY—"Satellite in the Sky." "Thunder Over Plains."
STEWART—"Rock Pretty Baby" and "The Square Jungle."
NO. STARLIGHT—"Teahouse of the August Moon." At 6:55, 9:25.
SO. STARLIGHT—"Annie Get Your Gun." 6:55. "King of Underworld."

Out-of-Town Theaters

BELMONT HILLS (Smyrna)—"Scared Stiff." Martin and Lewis.
65 (Fayetteville)—"Congo Crossing." Color. George Nader.
RITZ (Austell)—"Dance With Me Henry." Abbott and Costello.
SWAN (Norcross)—"The Opposite Sex." Color. June Allyson.

Colored Theaters

ASHBY—"Between Heaven and Hell." Robert Wagner. "Come On."
CARVER—"Johny Guitar." Color. Joan Crawford.
81—"Witness to Murder." Barbara Stanwyck. "Girl He Left Behind."
FORREST—"High Society." Louis Armstrong. "Calling Homicide."
RITZ—"Between Heaven and Hell." Robert Wagner. "Come On."
ROYAL—Double Beast Show. "Mole People." "Curucu, Beast of Amazon."

Dine and Dance

ANCHORAGE (Clermont)—Floor shows feature The Bachelors and Lee Wiley.
BILTMORE RENDEZVOUS LOUNGE—Open 11:30. Luncheon 11:30 to 2:30 p.m. featuring Helen Draper. Afternoon entertainment from 5 p.m.
BITTER END—**EMPIRE ROOM**—Jo Henderson. Freddie Martell, Hildezard & Spain. Sonny Morgan's Orchestra for dancing. Show at 9:30.
CLOVIS CLUB—Girl show featuring Loretta Meadows, Marco, Desire, and Vaughn and His Band.
CLUB PEACHTREE—Floor Shows at 9, 11, 12:45. Feature Larry Fontaine and 3 Lovely Girl Acts.
DOMINO LOUNGE—3 floor shows nightly featuring Princess Yasamina, Tokyo Trio, Ice dancing.
EL MORROCO—Dining and dancing to the music of Duke Marvino.
FARADISE ROOM (Henry Grady Hotel)—Luncheon in Paradise, 1 p.m. Dorwood Lounge from 6 p.m. All-Star floor show nightly, 9:30 and 11 p.m. Dee Noble and Open Jam, 1:30 p.m.
PIEDMONT HOTEL TERRACE LOUNGE—Open 4 p.m. Music by Dick Hall.
ROBINSON'S TROPICAL GARDEN—Dining and dancing. Floor Shows Saturday nights, 9 p.m. to 2 a.m.
SANS SOUCI (Hapeville Airport)—Intimate Ruby Dee. Nightly from 9 p.m.
STAR RANCH—In Forest, Jan Wallace, Cliff Worrell and Barr and Estes. Larry Ward in Horseshoe.
ZEBRA LOUNGE (Howell House Lobby)—Open nightly, 4 p.m. Johnny Ryan at the piano.

Ice Skating

FIGURE 8 (Lakewood)—Three sessions daily except Monday. Call JA. 7-6611.

Roller Skating

ROLLERDROME (Ponce de Leon and Cheshire Br. Rds.)—Skating every afternoon, 2:30 to 5:30 p.m. and every evening except Monday. Saturday afternoon, 2:30 to 5.

Jacobs DRUG STORES EST 1879
Pay Less Get More!
Stores All Over Atlanta
For that wonderful
21 year old feeling!
If you need vitamins—This big booster potency of vitamins and minerals costs only 6¢ a day!*

Work can seem almost play when you are full of bounce and pep! So don't let vitamin or iron deficiency fatigue drag you down—leave you tired, nervous, lacking in healthful appetite, a prey to minor ills.
* If your trouble is not functional, but the result of prolonged vitamin and mineral deficiencies—take Bexel Special Formula Vitamines. One capsule—every day—brings you abundant B12, all essential B vitamins—plus 5 times your daily iron requirement. So, build rich, red blood with Bexel—for that wonderful 21 year old feeling!
Children need bounce and pep, too. So remember, there is a member of the Bexel Vitamin Family—at the right potency and price—for every member of your family!
BEXEL
Feel better... Look better... Work better... or YOUR MONEY BACK!
BETTER... by McKESSON

PAY LESS—GET MORE
Jacobs DRUG STORES
ALL OVER ATLANTA

FULLY AUTOMATIC LIGHTERS
PRESS, IT'S LIT—RELEASE, IT'S OUT. AMAZING GROUP OF EXCELLENT LIGHTERS IN A RARE AND UNUSUAL SALE. BEAUTIFULLY STYLED, PRECISION MADE, INDIVIDUALLY GIFT BOXED. CHOICE OF COLORS AND DESIGNS.
98c VALUE 59¢

NOW
CHIC ELECTRIC
HAIR CLIPPERS
Cut your family's hair at home easily and quickly. Professional set includes electric clippers, barber shears and comb and butch haircut attachment.
11.85 VALUE
7.77

ELECTRIC HOT PLATE
FOR COOKING AT THE TABLE
COMPLETE WITH CORD ATTACHMENT REG. $2.98 2.39

SPECIALS GOOD TODAY THRU SATURDAY
REG. 29¢ RUBBING ALCOHOL (PINT) 10¢ LIMIT-1
REG. 25¢ YES TENDER-TOUCH TISSUES 17¢ (300'S) LIMIT-1
REG. 69¢ GLEEM TOOTH PASTE 45¢ LIMIT-1
REG. 49¢ HEAVY MINERAL OIL (PINT) 23¢ LIMIT-1
REG. 57¢ VICK'S COUGH SYRUP 37¢ LIMIT-1
REG. 29¢ ASPIRIN 5-GR. 100's 10¢ LIMIT-1
NO MAIL ORDERS ON ABOVE SPECIALS

NO RADIO (TV) STATIC
WALKER THERAPEUTIC HEATING PAD
ECONOMY 3-SPEED HEAT
• SOOTHING • RELAXING • PAIN RELIEVING
5.95
FULLY GUARANTEED

CANNON BATH TOWELS
MEDIUM SIZE . . . 20"x40"
ASSORTED COLORS
50c VALUE 2 FOR 69¢

READ-EASY MAGNIFYING DIAL
RITZ BATH SCALES
TIP-PROOF DESIGN
STYLED RIGHT WITH RUBBER PLATFORM AND SMART COLORS
REG. $5.95 VALUE 4.49

EVERYDAY NEEDS
SYRUP PITCHERS REG. 29¢ 19¢
TUB-UMS Washable Slippers 50c VALUE 39¢
MESH DISH CLOTHS REGULAR 10c 2 FOR 15¢
SPRING TYPE BOX OF 18 Clothes Pins REG. 25c 19¢
OLIN RED FLASH DOME LANTERN REG. $6.95 4.95
6-FOOT IRON CORD SET 98c VALUE 69¢

BRING YOUR NEXT PRESCRIPTION TO JACOBS
Only the finest and freshest ingredients are used to insure your getting exactly what your doctor orders. Every prescription we fill is double-checked before being placed in your hands—there's no compromise with quality in a Jacobs-prepared prescription.
TRUSTED OVER 13,000,000 TIMES

REGULAR 35c FULL PINT ICE CREAM
CHOICE OF FLAVORS 24¢

BONUS BUYS
SEAFORTH SHAVE LOTION REG. $1.00 50¢ Plus Tax
LENTHERIC TWEED HAIR SPRAY WITH FREE TWEED SHAMPOO 1.50 PLUS TAX
REG. $1.25 DOROTHY GRAY LIPSTICK 2 FOR 1.25 Plus Tax
DUBARRY Face Powder REG. $2.00 1.00 PLUS TAX
EVENING IN PARIS Deodorant Stick REGULAR 75c 2 FOR 1.00 PLUS TAX
POND'S DUSTING POWDER REGULAR 89c 2 FOR 89¢

COLD? SORE THROAT? LISTERINE ANTISEPTIC QUICK! ECONOMY SIZE 89¢
Special! BROMO-SELTZER MEDIUM SIZE 40¢ NOW 33¢
FAST RELIEF FOR COUGHS DUE TO COLDS contains Vitamin C 60c Mistol COUGH SYRUP
Agatha Christie
AGATHA CHRISTIE MURDER at HAZELMOOR
The world's most popular mystery writer creates another brilliant study in suspense . . . in which a murder is announced in an isolated village at the precise moment it is being committed six miles away.
DELL BOOK..... 25¢
Wonderful for BABY'S DIAPER RASH
Also quickly cools, eases burning heat rash, prickly heat. Today get Mexsana.
MEXSANA POWDER 39¢ 79¢ $1.19
ALL NEW Philip Morris LONG SIZE
IN THE Crush Proof Box
REGULAR OR SNAP-OPEN PACK
2.39 CARTON

New STANBACK a package for Extra Economy 25 POWDERS ONLY 69¢
RICHARD HUDNUT Quick HOME PERMANENT
RICHARD HUDNUT'S QUICK HOME PERMANENT
REG. $1.75 DISC., PKG. 89¢ PLUS TAX
60 TABLETS 79¢
60 TABLETS BUFFERIN
twice as fast as aspirin!
doesn't upset your stomach!
NEW ADVANCE for relief of common RHEUMATIC AND ARTHRITIC-LIKE PAINS*
new "pill-within-a-pill"
Zarumin
*For effective, temporary relief
MEDIUM SIZE $2.98
SAVE $1.00 Buy Economy Size

SAVE 21¢
5-day DEODORANT PADS reg. $1.00 also
79¢ for a limited time only!
AS ADVERTISED ON WLW-A TELEVISION AND FEATURED AT ALL JACOBS DRUG STORES
Channel 11
CLORETS 15¢ | GERITOL MEDIUM SIZE 3.98

GOOD NEWS For MEN with THINNING HAIR
NEW WILDROOT FORMULA #2
1. HELPS YOU KEEP THE HAIR YOU'VE GOT by supplementing natural oils.
2. MAKES THINNING HAIR LOOK ATTRACTIVE and HEALTHY — NOT GREASY.
BOTTLE OR TUBE 59¢ Plus Tax

CAN'T STAY IN BED WITH A COLD?
FEEL BETTER . . .
LOOK BETTER . . .
WORK BETTER . . .
WITH NEW SUPER ANAHIST
Only Super Anahist Cold Tablets help you feel better, look better, work better . . . with 5 safe, cold-fighting "wonder drugs" now prescribed by doctors.
12's 65¢ 20's 98¢ 40's $1.79

COMFORTS MORE CHILDHOOD ILLS Than All Other Brands Combined!
Approved by more doctors, preferred by more mothers and children than all other brands! Orange flavor; ¼ adult dose. Get it today; your child may need it tonight.
ST. JOSEPH ASPIRIN FOR CHILDREN
Large Economy Size Only 39c
World's Largest Selling Aspirin For Children

JACOBS FOR PRESCRIPTIONS AND DRUGS

ASSEMBLY VOTES SUBSTITUTE

New School Budget Bill For Atlanta Sent Griffin

By RICHARD ASHWORTH

A new Atlanta school budget was on its way to Gov. Griffin for his signature Wednesday after the Senate agreed to a House substitute for the original bill it passed.

Passage of the bill, which Fulton Rep. M. M. (Muggsy) Smith calls a "real good one," ends wrangling which began with passage of the present budget law last session.

The bill agreed to by the Senate was a substitute for the one introduced by Sen. Charlie Brown. It incorporates changes to meet the objections voiced by civic organizations to Brown's bill.

The new measure, among other things, provides for election of a comptroller by the school board, preparation of the budget by the superintendent, detailing of expenditures, adequate budget copies available to the public and completion of an audit by June 1.

Smith insisted on a last-minute amendment to require that school payrolls are public records and should be open to public inspection at all times.

The Senate and House, meanwhile, passed 21 Atlanta-area bills.

Three of the House-approved measures were changes in city pensions which brought a request from City Comptroller R. E. Landers that schools should pay their share of the increased benefits for retired persons over 70.

COST $150,000

Increases in benefits for elderly retired persons, Landers said, will cost about $150,000 and the "great majority" of these persons are former school employes. He contended the increased cost should be prorated between the city government and the school board.

Increased benefits for police and fire department workers will cost the city another $50,000, he added.

All three of the pension bills were passed in their original form but will be amended in the Senate to include only the compromise provisions calling for increased benefits for prior service, disability and sabbatical leaves.

GRAND JURY BILL LOST

In other developments Wednesday:

1. The Fulton delegation was unsuccessful in efforts to get a bill to extend Fulton Grand Jury terms out of the House State of Republic Committee, where the measure has been tabled. All three Fulton House members spoke of it, but committee members said Smith told them he was "skeptical" of it.

2. The State of Republic Committee gave a favorable recommendation to Fulton's bill to do away with separate-colored tax forms for white and Negro citizens. Delegation members argued the separate forms no longer serve a useful purpose and cause duplicate bookkeeping.

3. A bill to put Atlanta Municipal Court employes on civil service status may die in the House, although McClelland said he understood city court judges and employes "want it." Rep. Smith said he first heard of the bill Wednesday when the Senate passed it and he might not have time to study it.

TAX APPRAISERS PAY

4. Smith said he will oppose any changes in the Senate to House-approved bills to set tax appraisers pay at $11,880 and make a pay raise for city court judges effective Jan. 1, instead of immediately. Brown has proposed cutting the assessors' pay to $11,000.

All ten of the other Senate-approved Fulton measures are now ready for the governor's signature. Their purposes are to:

Allow Atlanta to sell some water mains to DeKalb County, define terms of City Executive Committee members, allow investment of city pension funds, let Hapeville assess for repaving of streets and sidewalks, increase salaries of Fulton Sol. Gen. Paul Webb and his assistants, raise the pay of Criminal Court judges and solicitors and take East Point out from an old law limiting municipal tax levies.

The House approved two Senate bills which also are now ready for signing. They clear up handling of Atlanta school bond retirement taxes and allow Alpharetta to extend its limits.

Bills Before the Legislature

The following general bills were introduced in the Legislature Wednesday:

SENATE

WORKMEN'S COMPENSATION LAW—(Eiland of 31st, Cox of 50th) No. 178—To define as an employe under the Workmen's Compensation Law elected or appointed executive officers of a corporation. (Industry and Labor)

HOUSE

INSPECTION OF PUBLIC BOOKS—(Broome of Bacon, McWhorter of DeKalb, Yandle of Toombs) No. 618—To open for public inspection books, records or documents kept by state, county or municipal officials. (State of Republic)

MOTOR VEHICLE LICENSE TAGS FOR NATIONAL GUARD MEMBERS—(McKenna of Bibb, Floyd of Chattooga, Ingle of Gordon, Summers of Crisp) No. 620—To provide for special motor vehicle license tags to members of the Georgia National Guard. (Motor Vehicles)

Constitution Editorial Hit By Legislator

The Atlanta Constitution was denounced from the floor of the General Assembly for the first time this session Wednesday.

Sen. James W. Paris of Winder rose to a point of personal privilege to express resentment of a Constitution editorial concerning an anti-lottery bill which has been held up in the Senate Penal and Correctional Affairs Committee.

EDITORS "ONE-SIDED"

"I resent the innuendo by the Atlanta Constitution that there's something behind the fact that the committee has not passed out the bill," Paris declared.

"The editors of the Atlanta Constitution have a one-sided view" and refused to print his reasons for opposing the bill, Paris continued.

He said the bill, which would make a jail sentence mandatory on the second conviction for lottery, would place restraint on judges and destroy the "flexibility" of the law.

The editorial had said "Lottery is a multi-million dollar business in Georgia. It's difficult to understand any coddling attitude toward it."

The Constitution was also criticized on the House floor Wednesday by Rep. William T. Bodenhamer of Tift County.

FAVORS IMPEACHMENT

Bodenhamer said he considered that his "reputation and conduct" as a member had been "brought into improper focus" by an editorial commending the 33 members who opposed, and 57 members who did not vote on a resolution calling for impeachment of six Supreme Court Justices.

Bodenhamer said he was one of the 57 who didn't vote on the resolution because he was absent due to sickness Monday when it came up. Had he been present, Bodenhamer said, he would have voted for the impeachment resolution.

Segregation Bills Being Rushed

Continued From Page 1

Committee voted 18 to 0 to pass the bill outlawing integration in Georgia baseball and other sports and entertainment activities.

Rep. Frank Cheatham of Chatham, one of several committee members who abstained from voting on Rep. Carl Cloud's motion to pass the measure, led an unsuccessful attempt to have the bill relegated to a subcommittee.

Opponents of the bill declared that it would deal a death blow to the South Atlantic League, a Class A baseball organization with teams in Macon, Augusta, Savannah and Columbus. Some 10 or 12 Negroes play in the league.

Rep. Colbert Hawkins, administration floor leader in the House, argued for passage of the bill and said "the governor wants it."

Rep. M. M. (Muggsy) Smith said that Earl Mann, owner and president of the Atlanta Crackers, will confer with Gov. Griffin on the bill Thursday morning. He said that Mann had been "worried" about the consequences of the bill and that Wednesday Mann was contacted by representatives of two major league teams and by George Trautman, president of the nation's minor league organization.

"They are all worried about it," he said.

Bills To Boost Judges' Salaries Go to Griffin

The House completed action Wednesday on two bills to raise the pay of Supreme, Appeals and Superior Court judges.

The measures now go to Gov. Griffin for action.

Under the bills, the pay of Supreme and Appeals judges would be increased from $14,500 to $18,000 a year and Superior Court judges' base pay from $10,800 to $12,400. Counties may still supplement Superior judges.

The House also passed and sent to the Senate a bill to permit the pay of State Health Director T. F. Sellers to be raised to $15,000. He now gets $12,400.

Deputies Quizzed In Poison Death Of Inmate Here

A Fulton County Grand Jury subcommittee Wednesday questioned deputy sheriffs about the Feb. 11 arsenic poison death of o Fulton Tower prisoner.

Meanwhile, Coroner Tom Campton set an inquest for 10 a.m. Tuesday at the courthouse in the death of the prisoner, William L. Jones, 26, who was serving a 4-to-5-year sentence for robbery. Jones died at Grady Hospital. Doctors found a "considerable amount" of arsenic in his body.

Compton said he will subpoena about 17 persons — including guards on duty at the Tower, prisoners and Jones' relatives—to the inquest.

MY COUGH IS GONE!

How About Yours?

For fast relief for coughs following colds or flu do as I did. Take Creomulsion Cough Syrup at once. Creomulsion stops the tickle, soothes irritation and helps you to breathe more freely. And all without any bad after effects. For quick cough comfort get—

CREOMULSION

FOR COUGHS, CHEST COLDS, ACUTE BRONCHITIS

WE CANNOT TELL A LIE!

YOUR Biggest Bargains of the Year are Waiting for You

FRIDAY, FEB. 22nd AT

CAMPBELLTON PLAZA SHOPPING CENTER

During our Great George Washington Birthday Sale

DON'T MISS IT!

COME EARLY! SHOP LATE!

This Is The Biggest Sale In The History of CAMPBELLTON PLAZA SHOPPING CENTER

Located on Campbellton Rd. at DeLowe Dr.

1,000 Free Parking Places

Open Thursday and Friday Nights 'til 9

For Your Shopping Convenience.

Now try a Doctor's Laxative!

LAXIUM: A completely modern combination of hospital-tested, trustworthy ingredients in capsule form, like a doctor's prescription.

LAXIUM: Has brought better, more lasting relief to thousands who suffered from constipation.

LAXIUM: Gives easy, gentle but dependable relief overnight without griping or suddenness. It helps you *get* regular . . . *stay* regular.

LAXIUM: Available at all drug counters. Satisfaction guaranteed or your money back.

A Doctor's Laxative

Laxium for relief of constipation

GAS RANGES

REBUILT TABLE TOP GAS RANGES

- HEAT CONTROL
- PILOT LIGHT
- PORCELAIN OVEN
- NICE BROILER
- GUARANTEED

$39.95

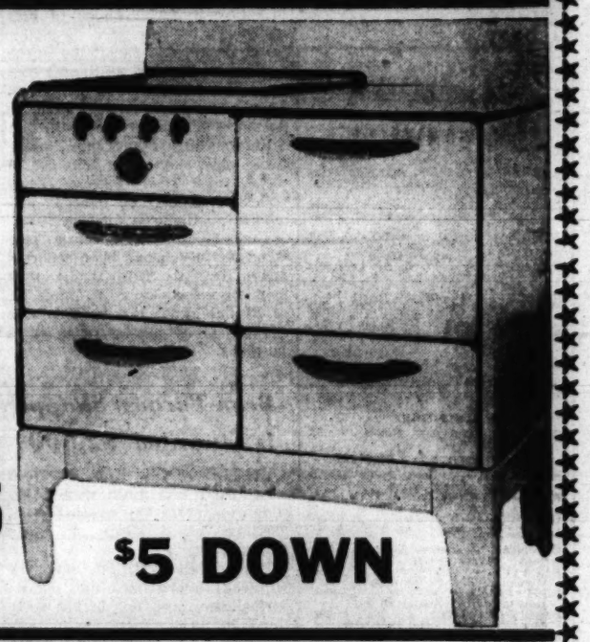

$5 DOWN

Captain Kangaroo says—

"Mother, if they're Buster Browns you're sure of a perfect fit."

Buster Brown

The FLASH

A sturdy style for school and play

HERE'S HOW BUSTER BROWN SIX-POINT FITTING PROTECTS YOUR CHILD

- Measure both feet largest length and width fitted
- Big toe joint fitted to widest inside line of shoe
- Small toe fitted to widest outside line of shoe
- Fitted to allow about one-half inch from end of toe to end of shoe
- Heel fit checked for proper width at top and bottom
- Regular 90-day size check service recommended

Mother, you can buy with confidence when you see the famous picture of Buster Brown and his dog Tige inside the shoe.

Buster Brown Shoes are priced from

4.95 to 7.95

See Captain Kangaroo every Saturday, 9:30 A.M. to 10:30 A.M. on TV Station WAGA-TV

These authorized Buster Brown retailers will fit your child perfectly

ALBANY — Arnold's Shoe Co., 238 Broad Avenue
ATHENS — Davison's Shoe Dept.
AUGUSTA — Belk's Dept. Store
BARNESVILLE — Deraney's
CARROLLTON — Griffin's
CARTERSVILLE — Burgess Shoe Store, 29 Public Square
CEDARTOWN — Chandler's Shoe Store, 301 Main Street
COMMERCE — Jay's Dept. Store
CONYERS — Gailey's Since 1899
CORDELE — Roobin's
CORNELIA — Belk-Gallant Co.
COVINGTON — Parson's-Hutchins
ELBERTON — Cleveland Shoes
GAINESVILLE — Gallant-Belk Co., Millner's
GRIFFIN — Thaxton's Buster Brown Shoe Store, 123 South Hill
LAGRANGE — Mansour's
MARIETTA — Coggin's Shoe Store, South Park Square
MILLEDGEVILLE — The Boot Shoppe, 145 W. Hancock
ROME — Poplin's Control Shoe Store
THOMASVILLE — The Shoe Box
TOCCOA — Belk-Gallant Co.

ATTENTION, PLEASE!

We have just returned from a shopping trip to New York for used furniture. We found the warehouses full and we purchased it at our own prices. Trailers full of furniture have been rolling in all week. We must sell this to make room for more. Buy now at these low prices!

OVER 100 SUITES IN STOCK

$900 Twin French Bedroom Suite	$295
4-Pc. Beautiful Venetian Bedroom Suite	$99
5-Pc. Satinwood Bedroom Suite	$149
Nice Odd Chest of Drawers	$14.75
5-Pc. Lovely Oak Bedroom Suite	$99
5-Pc. Modern Bedroom Suite	$79
Solid Maple Twin Beds	$10
Solid Maple Dressers	$29
9-Pc. Dining Room Suite	$49
$1,500 Solid Oak Dining Room Suite	$229
Large-Size Walnut and Mahogany Dresser	$29
Duncan Phyfe Table and 4 Chairs	$39
Duncan Phyfe Dropleaf Table	$29.50
Good Rebuilt Pianos	$89
Apartment-Size Electric Refrigerator	$39.95
5-Pc. Twin Bedroom Suite	$99
$500 9-Pc. French Bedroom Suite	$175
Pair Early American Love Seats, each	$79
5-Pc. French Bedroom Suite	$150
1 Sheraton Sofa	$99
Pair Maple Bunk Beds, Innerspring Mattress	$39
Blond Vanities (new)	$19
Apartment Gas Ranges	$39
Gen. Mahog. Duncan Phyfe 10-Pc. Dining Room Suite	$295
Walnut Secretary	$49.50

TRADE IN YOUR OLD FURNITURE

Bass FURNITURE CO.

142-150 Mitchell St., S.W.

MUrray 8-5123

In Atlanta Over 50 Years

Special Use Zone Permits Argued at Senate Hearing

Could Lead to Abuses, Foes Say; 'Useful,' Other Atlantans Testify

A three-man Senate subcommittee Wednesday heard a statewide special use permits bill scored as a means to allow zoning abuses and defended as a useful zoning tool.

Most of the opponents and backers of the bill were the same ones involved in Atlanta's celebrated zoning disputes over location of a mortuary in West End and a shopping center at Peachtree and Lenox roads—citizens and city officials.

Sen. James W. Paris of Winder, acting as chairman, said at the close of the hearing the subcommittee will report to the Senate Rules Committee at 9:30 a.m. Thursday. Paris said later the subcommittee had decided not to disclose its decision until it is reported to the full committee.

Other members of the subcommittee are Sen. Julian Cox of Athens and Sen. Quill Sammon of Lawrenceville.

'STRANGE COINCIDENCE'

Mrs. E. H. Crim of 1224 Centra Villa Dr., SW, one of the most outspoken opponents of the measure, declared she felt it was a "strange coincidence" that the bill should be introduced by House Administration Floor Leader Colbert Hawkins of Screven County "when they couldn't get what they wanted from the Fulton County delegation."

Similar bills to give special use authority to Atlanta and Fulton County governments were introduced in the House by Fulton Rep. M. M. (Muggsy) Smith but they bore only his signature.

Reps. Wilson Brooks and Ralph McClelland withheld signing the bills until the outcome of Hawkins' bill is known.

Mrs. Crim, indicating the capacity crowd in the old Supreme Court room, told the senators that the "number of people here clearly indicates the abuse to which special-use permits have been put."

Identifying herself as a member of a group of citizens who fought location of a mortuary in West End, Mrs. Crim charged that public hearings on the permits before the zoning committee of the Atlanta Board of Aldermen "were nothing but a farce."

CHARGES CONTEMPT

"We were completely ignored and treated with the utmost contempt," she added.

The House-approved measure would not only restore the power the city needs but would broaden it so that the city could put "anything anywhere," Mrs. Crim said.

Atty. Clifford Oxford, former Rep. Hoke Smith and others who spoke against the bill contended the 1954 zoning law supplies the same power being sought now when it is coupled with a Board of Adjustment. Oxford said the permits should be under the adjustment board so a citizen would have a right of appeal.

CALLS IT SIDETRACK

DeKalb County Attorney George Dillard, one of those arguing for the bill, said he did not think the subcommittee should "get sidetracked on the bill by accusations against the City Council of Atlanta.

Dillard said the permits are something of use to other municipalities in the state and are a useful adjunct to good planning.

Wyont Bean, Atlanta planning engineer, contended the bill was being tied to "two particular operations" in Atlanta. The permits, however, apply to many other things such as location of day nurseries, he pointed out.

Robert S. Wiggins, associate city attorney, asserted the permits are "a necessary tool of good zoning" and involve more than "putting a mortuary in one place or a shopping center in another particular place."

Wiggins also argued that the Board of Aldermen are "more responsive to the people" than the Board of Adjustment or a Superior Court jury. The jury, he claimed, is "not responsible to anybody."

Flynt Presides

WASHINGTON, Feb. 20 — Rep. John J. Flynt Jr., of Griffin presided over the House of Representatives for awhile today.

Flynt wielded the gavel during consideration of an appropriations bill for the treasury and post office departments.

Legislative Box Score

Status of Bills Before The General Assembly

	House Committee	House	Senate Committee	Senate	Conference Committee	Ready For Governor
Income Tax Cut (1.)						
Tag Tax Cut (1.)						
Segregation (5 Bills)	X	X	X	X		X
Appropriations	X	X	X			
Jekyll Island	X	X	X	X		X
Add State Patrolmen	X	X	X	X		X
Driver Education	X	T				
Chargeback	X	X	X	X		X
Japanese Textile Signs	X	X	X	K		
Juvenile Traffic Offenders	X	X	X	X		X
Unwed Mothers	X	K				
Auto Liability Increase	X	X	X	X		X
Home Rule	X	K				
Scholarships	X		X	X		

1. Held in House Committee.
2. Pending in Senate Committee. X—Approved. T—Tabled.
3. Returned to House for consideration of Senate amendment. K—Killed.

Jet Gadget For Inoculating Painlessly Is Unveiled Here

Continued From Page 1

for sale—but it will be made available to health departments free for testing purposes. He said it was developed by several engineering concerns.

The Cleveland physician also demonstrated a pocket-sized oxygen inhalator and resuscitator. He said the device, which weighs less than two pounds, can be used to administer oxygen or anesthesia. It would be especially valuable, he noted, for use in emergencies such as near drowning or suffocation.

Dr. James Hughes of Memphis, professor of pediatrics at the University of Tennessee, said specific behavior problems in children—such as thumb-sucking, nail-biting and bed-wetting—usually are "signs that something is wrong in the child's psychologic setup."

"Affection," he said, "is the child's No. 1 emotional requirement. Lack of affection may cause behavior problems."

The Tennessee pediatrician said he is opposed to spanking children.

"We don't flog criminals," he reasoned. "Why flog children?"

Hughes, father of four children, described spanking as "a rapid solution to discipline—but a weak way out." He said it does not help the child's understanding.

He emphasized, however, that he favors discipline of children by other methods. He said isolating the child in a room—taking him away from the center of the stage—is a good method. But the child should be given "full forgiveness" when he comes out of the room, he said.

Smallpox Reaping Big Toll in Calcutta

CALCUTTA, India, Feb. 20 (UP)—A smallpox epidemic here is taking a toll of one death every 100 minutes, official statistics disclosed today.

The figures showed 130 persons were stricken in the week ending Feb. 16, and 102 died. There were 74 deaths in 88 attacks the previous week.

TRUCKS
CASTERS
CONVEYORS
In Stock
John W. CARLSON
Wm. H.
PARKING IN FRONT AND REAR
TR. 6-5747
33 North Ave. at Spring St.

A $59.95 VALUE!
COLONIAL ROCKER
COVERED IN ASSORTED TAPESTRIES AND DAMASK. DURABLE MAHOGANY FRAME!
This beautiful Colonial rocker is at home in any room in your house! You'll love the handsome lines, the beautiful mahogany finish, the long-wearing damask and tapestry covers in your choice of patterns and colors!
$39.95
$1 DOWN
$1 WEEK
KING FURNITURE CO.
55 AUBURN at IVY
FREE CUSTOMER PARKING at 73 Auburn Ave., N. E.
KING FURNITURE CO.
WEEK END SPECIALS!
TV or Barbecue
Snack Tables
Complete with folding stand. Folds flat for easy storage. Choice of colors. Cash and carry.
$1.49
SET OF 4 ONLY $5.50

Channel-Back
CHAIR
Sturdy construction on mahogany base. Choice of colors. Comfortable, rubberized, hair-filled.
Reg. $39.50
$29.50
$1 DOWN, $1 WEEK
OPEN FRIDAY NIGHT 'TIL 8 OR ANY NIGHT BY APPOINTMENT. CALL JA. 2-8361

Hi There... THIS SALE IS FOR YOU!
EXTRA TRADE-IN ALLOWANCES for your old Water Heater—electric, oil or gas
LOW DOWN PAYMENT
EASY MONTHLY PAYMENTS with your Gas Bill
IF your present water heater isn't delivering hot water right around the clock, here's your big opportunity to turn it in with an *extra* trade-in allowance for a new automatic Gas water heater. This PERFECTION is a wonderful make. Get the right size and your hot water worries are over with. Automatic Gas hot water service is the best, and it costs less. Investigate extra trade-in allowances now in effect, and low down payment. Get set *now* for satisfactory hot water service.
PURCHASE PRICE INCLUDES INSTALLATION
Up to 10 years Warranty
ATLANTA GAS LIGHT COMPANY

Long as the average living room
(and just as comfortable)
This low, lean and lovely new Ford stretches out over 17 feet . . . with plenty of room for heads, hips and long legs
Full head room. You'll feel taller on the outside and smaller on the inside of the big new '57 Ford. That's because this beauty stands just 56 inches above street level yet has the head room you'd expect only in a higher car!
More leg room. For '57, Ford looks good from *anywhere* you sit. There's more *relaxing* room for the long ones and more *stretch-out* room for the short ones. Ford's greater length just naturally means greater room!
More sitting room. Now you can have true living-room comfort in a low-priced car. For the lower, longer '57 Ford is *wider*, too. And *you* get the benefit in extra wall-to-wall space. A wider, stronger frame helped make this big change possible!
More fun room. There's more good news for space-loving Americans in every inch of this big new '57 Ford than in any low-priced car before! Sweet and low it looks . . . and sweet and low you go. It rides silent and solid with the best body a low-priced car ever had! Action Test the '57 Ford today.
You'll be sitting pretty in the NEW KIND of FORD
F.S.A.P.
ERNEST G. BEAUDRY, INC. 143 Cone St., N. W. Atlanta, Georgia
UNIVERSAL MOTORS 3418 Stewart Ave. Hapeville, Georgia
CREST MOTOR COMPANY 3167 Peachtree Road, N. E. Atlanta, Georgia
JOHNSON FORD SALES CO. 126 West Court Square Decatur, Georgia
WADE MOTOR CO., INC. 440 Spring Street, N. W. Atlanta, Georgia
FOSTER MOTOR CO., INC. Lithonia, Georgia
HUB MOTOR COMPANY 370 Peachtree Street, N. E. Atlanta, Georgia
COOPER FORD SALES Marietta, Georgia
EAST POINT FORD CO. 1230 N. Main Street East Point, Georgia
STONE MTN. MOTOR CO. Stone Mountain, Georgia
If You're Interested in an A-1 Used Truck—Be Sure to See Your Ford Dealer

Griffin Voted $22 Million For Use If Taxes Permit

By BRUCE GALPHIN

The Georgia Senate turned over to the governor a $22,000,000 "if and when" appropriations bill Wednesday.

The measure was approved as sent over from the House.

Floor leader Peyton Hawes of Elberton explained the money will be expended only when it is available from excess revenue collections.

Among the provisions are an additional half-million dollars for a home for mentally defective Negro children; $500,000 for additional highway patrolmen; $971,000 for repairs at the Capitol; $1,500,000 for local hospital construction; $2,400,000 for hospitalization of the indigent sick, and $16,000,000 for the highway department.

The Senate Wednesday also approved an administration bill which its sponsors said would speed acquisition of rights of ways under the new $100 million road-building program.

The bill drew vigorous opposition from Sens. Bobby Lee Cook of Summerville and George Jackson of Gray but eventually was adopted 39-5 with two amendments.

SPECIAL MASTERS

The measure would set up a "special master" in each county who would set an assessment on land under condemnation by the state. If the owner disagreed with the master's assessment, he could demand a jury trial.

Under present statutes, both the owner and the state choose an arbitrator. These two select a third party; if they cannot agree within five days, the superior court names the third man. The owner may reject the three-man board's findings and demand jury trial.

Cook asserted that the bill would "eradicate" citizens' rights in initiating the assessment proceedings. If the bill is passed "you will have to put your faith in God and the special master," the senator continued.

CALLED UNFAIR

Jackson called the proposal "one of the most unfair" bills that has ever been introduced in the General Assembly with respect to private property.

However, Sen. Charlie Brown of Atlanta supported the measure. He said the Atlanta expressway system had been greatly impeded because of delays on rights of way.

Voting against the amended bill were Cook, Jackson, Sens. Glenn Pelham of Cairo, J. Henry Howard of Sylvania and Fred Bentley of Marietta.

OTHER LEGISLATION

Other major legislation approved by the Senate Wednesday included:

1. A resolution authorizing a committee to continue a comprehensive study of Georgia's income tax laws with an eye to bringing them closer in line with the federal laws.

Sen. Sanders said "our income tax laws have got to the point where it takes a Philadelphia lawyer to figure them out."

Lt. Gov. Ernest Vandiver appointed Sanders and Sen. John Langdale of Valdosta to the committee.

2. A House bill changing the venue of insurance claim suits so as to allow suits in the county in which the claim arises, provided the claim does not amount to more than $3,000.

3. A bill which will give county officials selling license plates 50 cents per tag costs on the first 4,000 tags and 25 cents each on any more. At present the fee is a flat 25 cents per tag.

Revenue Commissioner T. V. Williams estimated the state will lose $100,000 a year in revenue as a result of the change. He said, however, that many county agents have complained they are not receiving enough to pay for expenses.

Griffin Camp Thwarts Drive To Cut Taxes

Continued From Page 1

tive secretary, came on the House floor during the debate.

Underwood said his bill offered "the first opportunity we've had to help the taxpayers of Georgia."

It provided that tags bought up to May 1 of each year would cost the full rate; those bought between May 1 and Aug. 1 would cost three-fourths; those between Aug. 1 and Nov. 1, one-half, and those between Nov. 1 and Jan. 1, one-fourth.

It would have applied to persons buying new cars during the year and who now have to pay full price for a new tag even if it is on the last day of the year.

"It's just a gesture, but it will show that we are thinking about the taxpayers of Georgia," Underwood said.

REVENUE LOSS

Under questioning by House Administration Leader W. Colbert Hawkins of Screven, Underwood said he had not asked the revenue department how much it would cost the state in lost taxes.

Rep. Edgar Blalock of Clayton, chairman of the Ways and Means Committee, said he understood it would mean a $1,000,000 a year revenue loss.

Hawkins said he, Griffin and "everybody else" would like to reduce taxes if the state could stand the revenue loss.

"I don't think we should put in this small decrease that might or might not apply to the average taxpayer," Hawkins said. "It won't help anybody over $3 or $4 a year but it would reduce state revenue by $1,000,000."

He then told Underwood that if he were serious about tax reduction he should offer "a substantial tax reduction bill for everybody."

When Rep. Blalock of Coweta took the floor to explain his $3 tag amendments, he reminded Hawkins of the challenge. Blalock said his bill would not "quibble" about a substantial reduction.

Blalock was greeted with cheers and whistles that belied the support his amendment was later to receive. Hawkins warned that it would cost the state $3,000,000 to $4,000,000.

TEACHER RETIREMENT

The House passed a constitutional amendment which would provide scholarship for post graduate or graduate work to "qualified" state employes on the condition that they agree to work for the state for two years or refund the money. The bill was introduced by Rep. Colbert Hawkins.

A teacher retirement bill, permitting teachers to return to the system after retirement without contributing 5 per cent to the retirement fund, was passed on motion of Rep. William Bodenhamer of Tift County.

On motion of Rep. Robert Stephens the House voted to activate again a commission appointed at the last session to study plans for housing state records in a fireproof building.

The house passed on a second try a bill which would permit county school boards to require polio vaccinations as a pre-requisite for school entrance. The bill, introduced by Rep. Stephens, Clarke County, was up for reconsideration after failing to pass last week.

Griffin Asks 2-Color Cars For Patrol

By JACK NELSON

Gov. Griffin said Wednesday he plans to recommend purchase of two-tone State Patrol cars to help apprehend speeders.

Griffin told his news conference that he was considering "pink and black, pink and cream, green and white" or other such colors so motorists "would not be looking for a particular car."

SOME MARKS

"I think patrol cars should be marked so that people will know they are being stopped by a police officer and not by a bandit, Griffin said. "But the cars should not be marked in such a way that they can be identified a mile and a half away."

Griffin said the General Assembly failed to take positive action on a bill making driver's training mandatory in schools because "the estimated cost of such a program is too much at this time."

NO MONEY

He said the estimates range from 3 to 5 million dollars a year. "We just don't have the money right now," he said, "but we eventually are going to have to have that program."

During his press conference, Gov. Griffin conferred with his Senate floor leader, Sen. Peyton Hawes, and they agreed that two House members should be added to a Senate committee that is working on a legislative program of highway safety.

Hawes said, "We hope to get together and put some teeth in the laws."

From Iwo to Abe, Lawyers Bill Fails

By CELESTINE SIBLEY

For one hour and 45 minutes members of the Georgia House strummed the heart strings Wednesday, calling up everything from mother love to the flag at Iwo Jima—with a side trip into the struggles of Abraham Lincoln—in support of their sides.

The result: A bill which would require two years of college education for lawyers was defeated.

It was one of the longest and easily the most emotional debate of the session with one member (a college graduate with a widowed mother) frankly giving way to tears. Except for applause, which came frequently, there were but two interruptions:

1. The speaker of the House asked the clerk to read the rule prohibiting the presence of lobbyists on the floor. (Two night law school officials ducked out.)

2. When the speaker asked the House if it would like to stop for lunch. (Members chose cold sandwiches and more hot oratory.)

Rep. Edgar H. Wilson of Bibb County, himself a professor in the law school at Mercer University, offered the bill, which would require two years of college work as a prerequisite for students of law schools.

Anticipating the references to the "poor boy" which would soon be pelting him, Wilson said if any member knew a poor boy who had initiative, energy and ambition and couldn't get two years of college, Mercer would welcome him and give him a hand.

Rep. Joe Underwood of Montgomery County immediately charged that the bill discriminated against up-by-their-bootstraps lawyers. Rep John D. Odom of Camden said look at Abraham Lincoln.

Somebody in the back of the room asked if Abraham Lincoln wasn't a Republican and Rep. Raymond Reed of Cobb County mentioned that Lincoln had many times regretted that he didn't get any more education. (This ended with both sides claiming Mr. Lincoln.)

Rep. Henry Payton of Coweta, speaking as a night school lawyer who had recently "come up against some of these Harvard graduates and turned them every way but loose," said the bill would close Atlanta Law School, Woodrow Wilson Law School and John Marshall Law School. He opposed it.

Rep. George Bagby of Paulding said since the debate had turned into a camp meeting, testimonial session, that he was a night school lawyer who took orders from nobody "but the God I worship and the woman I married." (It wasn't clear what this had to do with a college education but it was clear that Rep. Bagby didn't want it required of lawyers—a stand which drew applause.)

Rep. W. C. Parker of Appling, asking a question from his desk, said he would be for the bill if the lawyers would get together and draft some requirements "for all these people from other jobs that are trying to horn in on my business—farming."

The bill was defeated by a vote of 89 to 74 after an amendment that voting be confined to lawyers failed.

Chinese Deportees

HONG KONG, Feb. 20 (AP)—Peiping radio says 152 Chinese deported from Malaya for fighting against British-led forces in the Communist rebellion have reached Red China's southern city of Canton.

ARE YOU BEING CHEATED BY INSTALLMENT RACKETEERS?

Most state laws permit unscrupulous practices that could well ruin you if you buy on credit or pay on installments. There is a growing cult of installment plan racketeers who are cheating the public of millions of dollars every year. There are literally hundreds of ways this can happen, and *most of them are perfectly legal.* Before you sign that paper, be sure to know how you can keep from becoming a victim of THE BIG BOOM IN CREDIT RACKETS. Don't miss

March CORONET now on sale

STUFFY NOSE? Spray Away Misery With MISTOL MIST

Mistol Mist checks cold's sniffles and sneezes, opens stuffy nose. Contains Neo-Synephrine*, no oil, no sting. (If you prefer dropper-type relief, demand Aqueous Mistol, only 79¢.)

98¢ Large $1.50 size contains 2½ times as much

* Reg. trademark of Winthrop-Stearns, Inc.

Mistol MIST

A PLOUGH PRODUCT

NEW—Mistol Cough Syrup containing Vitamin C quickly soothes throat, checks coughs due to colds.

OPEN FOR BUSINESS (Grand Opening Soon)

VISIT ATLANTA'S NEWEST MEAT MARKET

MEATS

FISH

FRUITS

VEGETABLES

SUPER CHIEF MARKET

NO. 2 BROAD STREET

WE SOLICIT YOUR MEAT AND FISH ORDERS—COME IN OR TELEPHONE JA. 5-0178

Pick Up Your Order on Way Home

PRE-OPENING SPECIALS

YELLOW OLEO Lb. 15¢

PURE LARD 3 Lbs. 49¢

IRISH POTATOES 5 Lbs. (Limit) 15¢

BAILEY'S SUPREME COFFEE LB. Limit 89¢

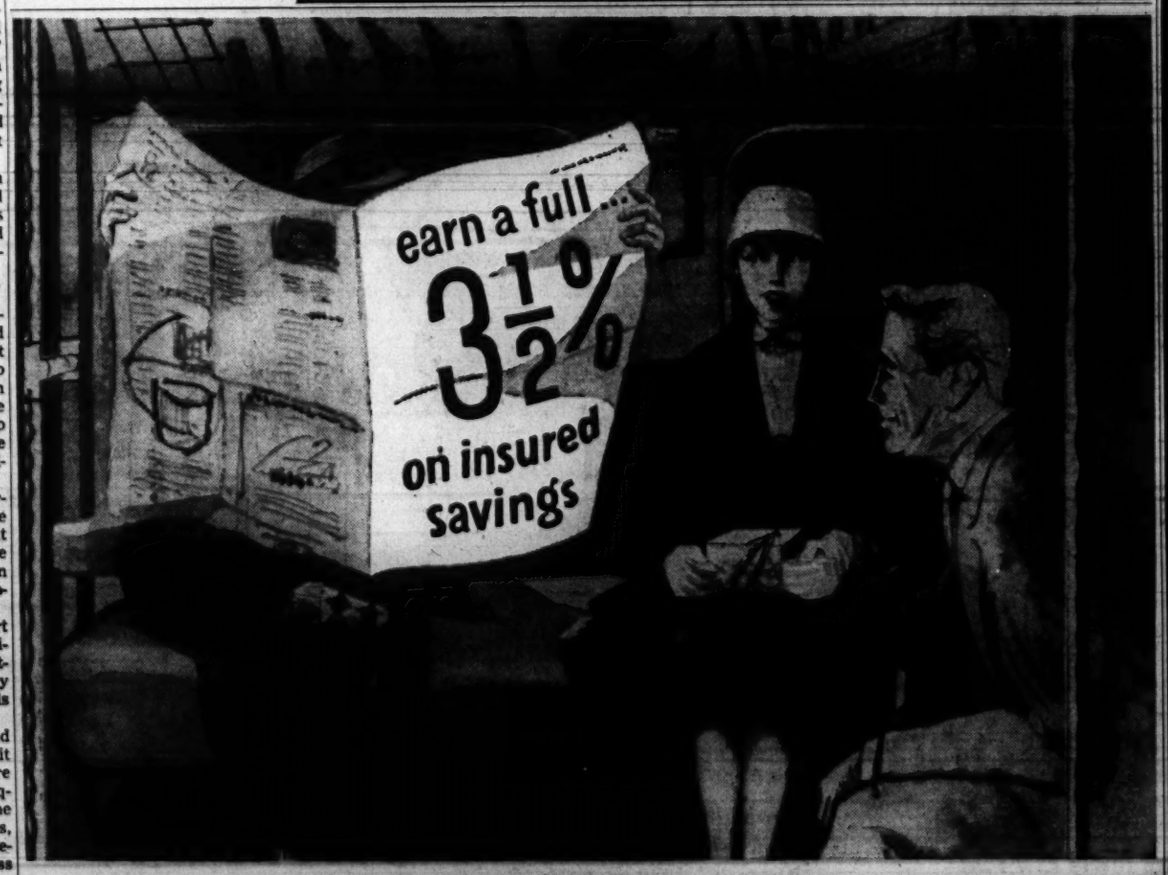

Open a higher paying ATLANTA FEDERAL account tomorrow. Discover for yourself why Atlantans place *2 to 1* more savings with ATLANTA FEDERAL than *anywhere* else.

Atlanta Federal Savings AND LOAN ASSOCIATION

• 3½% CURRENT RATE
• $100,000,000 RESOURCES
• MEMBER: F.S.L.I.C.

Main Office / Marietta at Broad
West End / Gordon at Ashby
Tenth Street / 1124 Peachtree
Buckhead / Peachtree at Piedmont

ATLANTA'S FIRST CHOICE FOR SAVINGS...2 TO 1

SWEETEN A Sour STOMACH

PHILLIPS' MILK OF MAGNESIA TABLETS

BRING QUICK RELIEF MINT-FLAVORED

KING HARDWARE SPECIAL SALE

Huge 2-Door PHILCO AUTOMATIC REFRIGERATORS

No Defrosting! NO CONTROLS TO SET OR FORGET

WHILE THIS SALE IS ON only $299.95 and Old Refrigerator Trade-in May Be Used As Down Payment

As Little As $3.45 Per Week

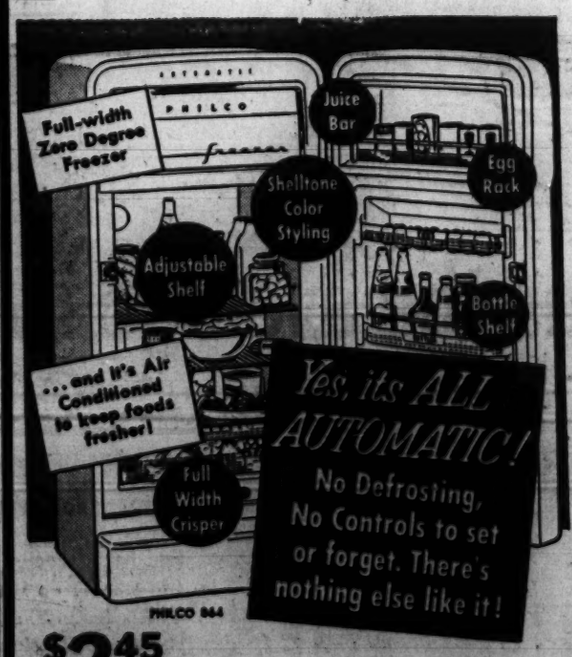

8 Cu. Ft. 42-Lb. FREEZER

$199.95 with old refrigerator

$2.45 per week

53 Peachtree Thru to Pryor JA. 2-3000

HARDWARE COMPANY

18 Great Stores in Greater Atlanta

State Voter Lists Are Increased by 27,000

Population gains in Georgia have increased the number of eligible voters, age-wise, by more than 27,000, the U.S. Department of Commerce said Wednesday.

Merrill C. Lofton, Commerce Department field manager here, said Georgia has shown an increase in the "voting age category" of 2.7 per cent, according to an analysis of a Bureau of the Census report on board age group increases since 1950 in the Southeast.

The figure in 1950 was 2,140,000 compared to 2,167,000 in 1955.

Largest age group increase indicated was in the group over 65 where the increase for the state was 17.8 per cent. The report showed 254,000 persons in Georgia 65 or older in 1955, compared to 215,000 in 1950. Overall gain for the Southeast in this group was 325,000.

Georgia showed an increase from 840,000 to 961,000 in the five to 17 age group—or 14.4 per cent.

Students Will Fete Employers Tuesday

The annual employe-employer banquet given by students in the Atlanta and Fulton County schools will be held Tuesday at the Georgia State College of Business Administration at 7:30 p.m.

Washington Birthday A Part Holiday Here

All federal agencies in Atlanta will take a breather Friday as the nation celebrates George Washington's birthday.

Only skeleton crews will be on duty at agencies where it is considered necessary to keep a few workers on hand.

Post offices in the Atlanta area will remain open until 12 noon.

Former Smyrna Bank Bookkeeper Arrested on Embezzlement Charges

A former bookkeeper at the Bank of Smyrna has been arrested in Detroit, Mich., on charges of embezzlement, the FBI said.

She was identified as Mrs. Karol Jane Bennett, 31.

Mrs. Bennett was indicted by the federal grand jury here Feb. 13. J. K. Mumford, special agent in charge of the Atlanta FBI office, said she was taken into custody at her home in Detroit, where she had resided for the last year.

The indictment here charges Mrs. Bennett, while an employe of the Smyrna bank, issued checks in May, 1953, and in September, 1954, which she charged against accounts other than her own, Mumford said. He added the checks were used to pay house notes.

IS EVERYTHING PICKRICK?

TALMADGE HAM & EGGS
SERVED ALL DAY
DAVIS BROS. RESTAURANT — SPORTSMAN — ROAST BEEF HOUSE
104 LUCKIE ST. — 101 FORSYTH ST. — PIEDMONT HOTEL

Use Journal-Constitution Want Ads

LOOK!
SCOT TISSUE
5 Rolls 59c
BALLARD'S BISCUITS
5 CANS 59c
BLUE PLATE MAYONNAISE
Pint Jar 39c
PHILADELPHIA CREAM CHEESE
3-oz. Pkg. 10c
KRAFT'S CHEEZ-WHIZ 8-OZ. JAR 33¢
CRACKER BARREL—Sharp CHEESE 8-OZ. PKG. 43¢
SHURFINE—R.S.P. CHERRIES 303 CAN 19¢
SHORTENING CRISCO 3-LB. CAN 1.03
GORDON'S POTATO CHIPS 4-OZ. PKG. 25¢
AEROWAX NO RUBBING PASTE WAX 1-Lb. Can 59c
COLGATE'S AD Lge. Box 37c
2 14-Oz. Cans 29c
Try It Today!

YOUR DOLLAR BUYS MORE AT YOUR FOOD TOWN STORE

delicious, nutritious BEEF at it's very best!

BLUE RIBBON—HEAVY WESTERN BONELESS ROUND STEAK Lb. 59c
BLUE RIBBON—HEAVY WESTERN SIRLOIN or CLUB STEAK Lb. 69c
BLUE RIBBON—HEAVY WESTERN STANDING RIB ROAST Lb. 59c
BLUE RIBBON—HEAVY WESTERN T-BONE STEAK Lb. 89c
BLUE RIBBON—HEAVY WESTERN ENGLISH CUT ROAST Lb. 49c
SUGAR-CURED PICNICS FROSTY MORN 4 to 8-lb. Average Lb. 29c
FOODTOWN BREAKFAST BACON 1-Lb. Pkg. 49c
ALL-MEAT WIENERS 1-Lb. Pkg. 39c
FOOD TOWN COFFEE GROUND FRESH AS YOU LIKE IT! Lb. 79c
FOOD TOWN INSTANT COFFEE 6-Oz. JAR 1.09
GERBER'S BABY FOODS 6 STRAINED JARS 59c 4 JUNIOR Jars 59c
LIPTON TEA - - TEABAGS ¼-Lb. Pkg. 45c 16-Count Pkg. 27c

SAVE!
GOLD COAST SPICED PEACHES
BIG No. 2½ CAN
4 FOR 1.00

FOOD TOWN
LOWER PRICES EVERY DAY WHEN YOU SHOP THE FOOD TOWN WAY

OLD HIGHWAY 41—JONESBORO
HIGHWAY 54—FOREST PARK
1460 BOULEVARD, S. E., ATLANTA
765 MORELAND AVE., S. E., ATLANTA
2457 GORDON ROAD, S. W., ATLANTA
1182 N. HIGHLAND AVE., N. E., ATLANTA
280 CANDLER ROAD, DECATUR
3850 GLENWOOD ROAD, DECATUR
110 N. MAIN ST., EAST POINT
1215 E. CLEVELAND, EAST POINT
1112 S. MAIN ST., COLLEGE PARK

Great Go-togethers
SOUP 'N CRACKERS
CAMPBELL'S TOMATO SOUP 4 CANS 49c
VEGETABLE SOUP OR VEGETABLE-BEEF 4 CANS 59c
SUNSHINE KRISPY CRACKERS 1-Lb. Box 19c

Bigger Better Buys!
U.S. NO. 1—LONG ISLAND WHITE POTATOES 10 Lbs. 39c
CRISP FRESH LETTUCE 2 Hds. 25¢
TENDER CRISP CARROTS Cello Pkg. 10¢
FLORIDA ORANGES Dozen 29¢
FRESH SWEET POTATOES Lb. 10¢

Associated Press Wirephoto

EWE TURNS TRICK—PETALUMA, Calif., Feb. 20—Elaine Knudsen, 12, proudly displays lamb quadruplets, a sheep rarity. Their mother is a ewe named Winnie.

NEW YORK
42 North Forsyth St.

FANCY CUT BEEF ROAST Lb. 29¢ | FRESH GA. FRYERS Lb. 29¢
Golden Ripe BANANAS Lb. 9¢ | Hard Head LETTUCE 9¢
LAND O'LAKES Freshor Flavor Butter Lb. 79¢ | BEECH-NUT BABY FOODS 3 Jars 29¢
RATH'S SLICED BACON Lb. 39¢ | BLACK HAWK BACON Lb. 59¢
PURE PORK SAUSAGE Lb 29¢ | GRADE "A" MED. EGGS Doz. 39¢
4 FISHERMEN FISH STICKS 33¢ | FROSTY ACRES PIES 19¢ TURKEY-CHICKEN-BEEF
GLADIOLA BISCUITS PKG. 9¢
BAILEY'S SUPREME COFFEE LB. BAG 99¢

POLICE WARNED

Little Rock Chasing Out Gamblers

LITTLE ROCK, Ark., Feb. 20 (AP)—Mayor Woodrow Mann said today he gave Police Chief Marvin H. Potts 24 hours to rid this city of gamblers or be fired.

"I told Chief Potts that if he can't handle the job I'll fire him," Mann said. "I'll work my way through the police department to the newest rookie to get the job done."

Potts, who received the ultimatum in a private talk with Mann, said the mayor's criticism was unjust. Potts called for a "full-scale" grand jury investigation.

"I don't know of anything in the law that gives me the authority to bar anyone from Little Rock," Potts said.

The mayor said he spoke to Potts earlier this week about a dozen gambling places and demanded that the police chief close them.

"The gamblers laughed," Mann said. "I got a bellyfull when I heard about that."

House Props Mortgages by $500 Million

WASHINGTON, Feb. 20 —The House voted today to provide a half-billion dollars more to support the market for government-backed home mortgages.

It passed by voice vote and sent to the Senate a bill to increase by that amount the buying authority of the Federal National Mortgage Assn. in the bookkeeping year which ends June 30.

Mortgage capital is scarce, and sponsors hope the added FNMA money will stimulate the housing industry.

FNMA furnishes a secondary market and source of financing for builders or other holders of government insured or guaranteed mortgages who wish to sell long-term mortgages at a cash discount. In the industry, FNMA is popularly referred to as "Fannie Mae."

The bill carries only half the amount requested by the Eisenhower administration.

300 Doctors Rap N.Y. Fluoridation

NEW YORK, Feb. 20 (AP)—A report against proposed fluoridation of the city's drinking water was presented today to Mayor Robert Wagner by a 16-man delegation representing 300 medical men throughout the country.

National chairman of the group representing the report is Dr. Jonathan Forman of Columbus, Ohio, editor of the Ohio State Medical Journal. The group is called the medical-dental committee on evaluation of fluoridation.

Ohio Plant Starts Pipelining Coal

CADIZ, Ohio, Feb. 20. (AP)—The first coal ever shipped by pipeline in the United States started moving today.

By next week the pipeline should be delivering 150 tons of coal an hour from mines in eastern Ohio to a generating plant on Lake Erie, 108 miles away.

The Cleveland Illuminating Co. hopes to save 12½ million dollars a year in freight charges.

The pipeline is expected to move coal from the Pittsburgh Consolidation Coal Co. preparation plant at Georgetown to the Eastlake generating plant in 35 hours.

The coal is in the form of slurry—half water and half fine-screened coal—when it arrives.

WE TOP 'EM ALL
CHAS. N. WALKER ROOFING CO.
JA 2-5747
141 Houston St. N.E. Atlanta, Ga.

Save Now on Chase & Sanborn

The Coffee that tells you it's fresher!

It greets you with a louder *whoosh* and the livelier aroma that forecasts fresher-flavored coffee. Chase & Sanborn Coffee is the *only* leading brand that's *pressure* packed to preserve coffee freshness and flavor better than any vacuum can or bag.

5¢ Off Sale!
"PRESSURE PACKED"
Chase & Sanborn
AT YOUR DEALER'S NOW!

ANOTHER FINE PRODUCT OF STANDARD BRANDS INC.

Use Journal-Constitution Want Ads for Results

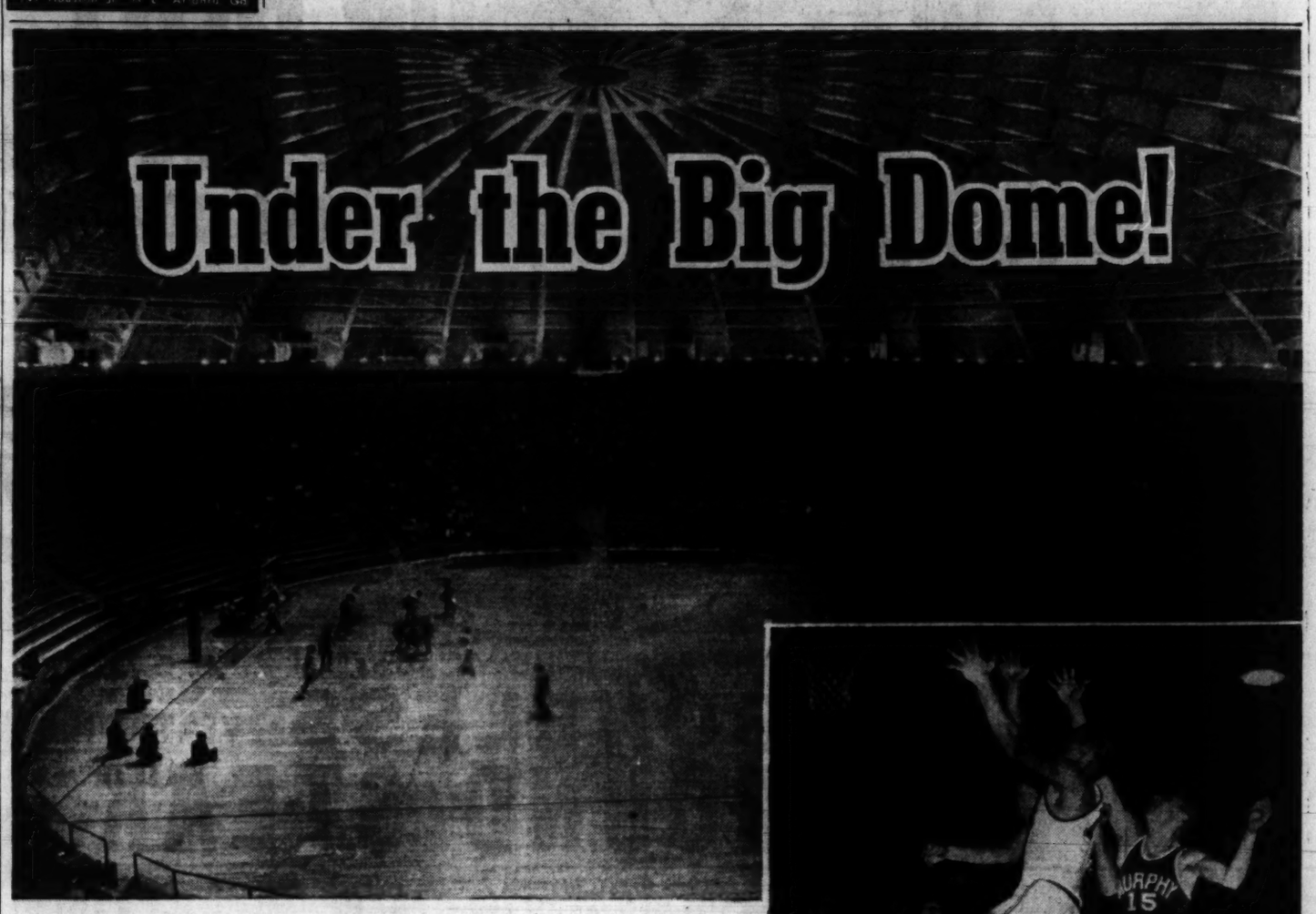

A great new pleasure awaits you in milder, easy-going

I.W. HARPER

I. W. Harper 86 brings you something you get in no other 86 Proof bourbon — America's most Prized Bourbon... with a new, easy-going mildness.

...it's always a pleasure!

THE GOLD MEDAL WHISKEY

KENTUCKY STRAIGHT BOURBON WHISKEY • I. W. HARPER DISTILLING CO. • LOUISVILLE, KENTUCKY

The Atlanta Constitution presents

STATEWIDE CLASS AAA BASKETBALL TOURNAMENT

Sixteen top-flight Georgia high school basketball teams will fight for the state championship when The Atlanta Constitution presents the statewide CLASS AAA Basketball tournament at the Alexander Memorial Coliseum. First game of the tournament starts at 10:30 A.M. February 27th. Eight games are scheduled for the opening day.

FEBRUARY 27-28 MARCH 1-2

Alexander Memorial Coliseum
10th and Fowler Sts., N. W.

All Tickets-All Ages—$1.00

THE ATLANTA CONSTITUTION
The South's Standard Newspaper

Sweden Blames Russia in Envoy-Kidnaping

(Copyright 1957 by The New York Times Co.)

STOCKHOLM, Feb. 20 — Sweden told the Soviet government today it could not disclaim responsibility for Stalinist regime abuses by trying to shift the blame to its corrupt secret police.

A foreign office note said Sweden would continue to hold the Soviet government responsible for the kidnaping and imprisonment in Russia of Raoul Wallenberg, Swedish diplomat, who disappeared from Budapest in 1945.

Until two weeks ago the Kremlin had insisted for 12 years that Wallenberg had never been in Russia.

Then on Feb. 6 came a brief note reporting the discovery of a single piece of evidence from which the Kremlin said "it ought to be concluded" that Wallenberg died of a heart attack in a Moscow prison on July 17, 1947.

The Russian note contended the foreign ministry had been kept in ignorance of Wallenberg's imprisonment, death and cremation by its security police, generally and particularly by Victor S. Abakumov, minister for state security, who was executed with Lavrentia P. Beria, former head of the Soviet secret police, and others for what were called high crimes against the state.

Aw Shaw! His New Alphabet Fails

LONDON, Feb. 20 (AP) — A British court today threw out George Bernard Shaw's plan to add 14 letters to the English alphabet.

Justice Sir Charles Harman ruled Shaw's will provision to finance research on alphabet revision was invalid.

An ardent little group of alphabet reformers, however, immediately started talking about appealing the ruling or inventing a Shavian alphabet without Shaw's money.

Shaw, the Irish-born dramatist who died in 1950 at 94, railed against what he regarded as alphabetic insufficiency. He flew into Shavian rages over the fact that a single letter now may stand for several different sounds.

He did not go so far as to invent the additional 14 letters but his will outlined a complicated scheme to get the reform started.

The British Museum and Royal Academy of Art are chief beneficiaries of money that would have been spent on alphabet research.

Czech Crew Cuts

VIENNA, Feb. 20 (AP)—The crew cut has at least reached Communist Czechoslovakia where men used to like to wear their hair long. The Prague newspaper Svobodne Slovo says to meet demand Prague barbers are learning to cut hair not longer than 1¼ inches.

(Advertisement)

"Old at 40, 50, 60?" Man, Get Wise! Pep Up

Thousands are peppy at 70! So if you feel weak, low in energy, "old" at 40, 50 or 60, quit blaming it on age. If you want to feel younger try new, improved Ostrex Tonic Tablets at once. For debility due to nutritional body's lack of iron and Vitamin B1, the "brings-you" feelings you want, call it "feeling old." Puts pep in both sexes. Try Ostrex to feel peppy, years younger. 5-day "get-acquainted" size only 69¢. All druggists.

Associated Press Wirephoto

AVA THE BLONDE—ROME, Feb. 20—Actress Ava Gardner, formerly a brunette, here is seen with blond tresses. Miss Gardner changed for the role of Lady Brett Ashley in the movie version of Ernest Hemingway's novel, "The Sun Also Rises.'

Teach Morals In Class, Ask Supervisors

ATLANTIC CITY, N.J., Feb. 20 (AP)—The American Assn. of School Administrators (AASA) passed a resolution today calling on schools to provide the moral training which it said many American homes no longer provide.

The AASA also went on record at its convention in favor of federal aid to school house construction "without federal control." It said any federal aid enacted should be distributed through state state departments of education. This would avoid federal activity in local school districts.

Composed of school superintendents from all parts of the country, South as well as North, the association did not take a vigorous stand on racial desegregation.

It urged that "people in all states and communities . . . study the issues involved and to approach the problem with open minds and willingness to seek the good of all."

The entire report of the resolutions committee was adopted by unanimous voice vote with no debate.

The resolution dealing with moral training said that because of technological and social changes in America "closely knit family ties are difficult to maintain."

"Many homes find it increasingly difficult," it said, "to help children establish ideals that enable them to adjust to ethical standards of a higher order."

'Ma' Sunday Dies In Phoenix at 88; Widow of Billy

PHOENIX, Ariz., Feb. 20 (AP) — "Ma" Sunday, one of the last of the oldtime evangelists, died today.

"Ma" Sunday

The 88-year-old widow of evangelist Billy Sunday died at the home of her grandson, Paul Haines, a Phoenix advertising man. She had lung cancer and a heart ailment and had been in critical condition for five weeks.

Her husband died in 1935, a few years after the last of the noisy, jubilant tent meetings he made famous.

She married Billy Sept. 5, 1888, shortly after they met at a Christian Endeavor meeting in Chicago.

(Advertisement)

WAKE UP RARIN' TO GO

Without Nagging Backache

Now! You can get the fast relief you need from nagging backache, headache and muscular aches and pains that often cause restless nights and miserable tired-out feelings. When these discomforts come on with overexertion or stress and strain — you want relief — want it fast! Another disturbance may be mild bladder irritation following wrong food and drink — often setting up a restless uncomfortable feeling.

For quick relief get Doan's Pills. They work fast in 3 separate ways: 1. by speedy pain-relieving action to ease torment of nagging backache, headaches, muscular aches and pains. 2. by their soothing effect on bladder irritation. 3. by their mild diuretic action tending to increase output of the 15 miles of kidney tubes.

Find out how quickly this 3-way medicine goes to work. Enjoy a good night's sleep and the same happy relief millions have for over 60 years. Ask for new, large size and save money. Get Doan's Pills today!

RED DOT STORES

When folks like their work it just naturally reflects in their personality. Seeing our friends frequently and serving them well brings a great deal of satisfaction to us. Yes, we're always busy keeping our store in ship-shape for you, but never too busy for a friendly greeting. Our low prices assure us we're doing a good job of serving you better for less. Stop in today. We're always glad to see you.

4 BIG BUYS! for the "Budget Wise"

STEAK! "Give Your Family a RARE Treat"

U. S. GOOD—HEAVY WESTERN SIRLOIN STEAKS lb. 69c

U. S. GOOD—HEAVY WESTERN RIB STEAKS lb. 55c

U. S. GOOD—HEAVY WESTERN POT ROAST BEEF lb. 35c

U. S. GOOD—HEAVY WESTERN FANCY CHUCK lb. 49c

FRESH GROUND BEEF HAMBURGER 3 lbs. 1.00

PLATE OR BRISKET BEEF FOR STEW 2 lbs. 35c

CUDAHY GOLD COIN SLICED BACON 1-lb. pkg. 45c

FRESH FRYERS GRADE "A" GEORGIA PAN-READY Lb. 37c

DINTY MOORE BEEF STEW 24-Oz. Can 39c

HORMEL CHILI WITH BEANS 16-Oz. Can 31c

PARKAY MARGARINE 1-Lb. Ctn. 31c

GAINES DOG MEAL 5-Lb. Box 67c

MARSHMALLOWS KRAFT Miniature 6¼-Oz. Pkg. 19c

CHERRY PIE FILLING COMSTOCK No. 2 Can 39c

KRAFT CHEEZ-WHIZ 8-Oz. Jar 33c

½ Price Sale! New KING SIZE (10-OZ.) Pillsbury pie crust Mix 2 Pkgs. 25¢

FLAP JACK SYRUP 40-oz. Bottle 33c FAMOUS GEORGIA CANE FLAVOR

GREAT GO-TOGETHERS SOUP 'N CRACKERS

1 Campbell's TOMATO SOUP 2 Cans 25¢

2 VEGETABLE SOUP 2 Cans 27¢

3 VEGETABLE-BEEF SOUP 2 Cans 37¢

SUNSHINE KRISPY CRACKERS 1-Lb. Box 25¢

4 HORMEL'S SPAM 12-Oz. Can 45¢

BONNELLE'S SPAGHETTI WITH TOMATO SAUCE 2 No. 300 Cans 15c

DEL MONTE CATSUP 2 14-oz. Bottles 39c

DEL MONTE PINEAPPLE SLICED OR CRUSHED 2 No. 1 Flat Cans 29c

CHASE and SANBORN INSTANT COFFEE SPECIAL 25¢ OFF LABEL 6-oz. Jar 1.19

—for fresher fruits & vegetables

FRESH-GOLDEN CARROTS 2 Cello Bags 13c

CRISP LETTUCE Head 10c

NEW POTATOES 5 Lbs. 29c

CALGON FOR CLEANER DISHES 19-Oz. Pkg. 35¢

ARGO CORN STARCH 16-Oz. Pkg. 17¢

KRAFT OIL FINE FOR SALADS Quart Bottle 69¢

IT'S NEW COMET CLEANSER WITH CHLORINOL 2 14-oz. Cans 29c

Congress Leaders Renew Opposition to Sanctions

Continued From Page 1

Lodge and Secretary of State Dulles, was described as most reluctant to move against the Israelis but as adamant that they must bow in one way or another to UN wishes.

Notwithstanding all this, Senate Democratic leader Johnson of Texas at the meeting stood on a declaration that he and all other members of the Senate Democratic Policy Committee had approved yesterday.

This manifesto called on the United States not only to give no for more support to sanctions but to resist them with all its skill."

"I have expressed that view again this morning (to the President)," Johnson reported.

"They (the administration) asked us for our views. We gave them. Those views have not been changed."

Republican Senate leader Knowland of California went farther. He put before the White House conference an alternate proposal, written in pencil as a memorandum, by which the United States would fight sanctions against Israel unless they were applied also to the Soviet, to India and to Egypt.

The alternative he suggested was headed simply "proposal." It read:

"American government sponsor resolution in U.N. General Assembly that would:

"1. State that all member states had an obligation to comply with their charter obligations, to refrain from aggression and to respect the resolutions of the General Assembly.

"2. That failure by an aggressor state to comply with the resolutions of the United Nations would properly subject the offending state, large or small, to the condemnation of the law-abiding nations of the world and if persisted in 30 days after the secretary general has reported noncompliance, it is recommended that economic, diplomatic and moral sanctions be applied against such offending state or states by the members of the United Nations.

Knowland Russell

"3. The General Assembly declare that all Israel troops should be withdrawn from Aqaba and Gaza Strip and these areas to be occupied and administered by the United Nations until (A) a majority of the members of the General Assembly determine that international peace and order would be served by their withdrawal or (B) a treaty of peace is entered into between Egypt and Israel, whichever is sooner.

"4. Recommend the establishment of a neutral belt between Israel and the neighboring states with whom an armistice is now in force. This neutral zone to be policed by the UNEF (U.N. Emergency Force) until the armistice has been supplanted by a treaty of peace between said nations."

What he was attempting to do, he explained, was to hit at what he has been calling "a double standard of morality" in the United Nations and to end an attitude of "sanctions for the small and not for the large."

The Soviet, he declared, had repeatedly ignored the United Nations in its aggression in Hungary.

Bond Panel Here Fixes Road Goal

Continued From Page 1

traffic lanes from Techwood drive to Central avenue, $809,000.

9. Widening Roswell road from Habersham road to Abernathy road, $2,050,000.

10. Construction of a Chattahooche river bridge at Holcomb Bridge road, $300,000.

11. Perimeter route connectors, $2,000,000.

12. Three underpasses beneath the Central of Georgia and A. & W. P. Railroads between Glenn street and College Park, $3,000,000.

Another project will be included later if surveys for the other improvements indicate it can be afforded. This would convert Northside drive into a four-lane boulevard from Bishop street to the Expressway, with a six-lane underpass beneath the Seaboard Railroad.

Neely said his committee will recommend that Atlanta pay $5,000,000 of the cost and Fulton $25,000,000. Engineers said there is a possibility that the State Highway Department might provide $3,645,000 of the total.

Fulton County manager A. E. Fuller warned that in view of an estimated $15,000,000 needed for countywide projects under the proposed issue the highway outlays may have to be revised to come within the $38,000,000 unused bonding capacity of the county. Fulton commissioners attending the meeting made no commitments on sharing the costs.

Neely listed 23 projects costing $47,813,580 at the outset, but this list was trimmed.

The report is the first from six bond commission groups studying improvements to be covered by a joint bond issue to cost an estimated $70,000,000 plus. No date has been set for the bond election.

Mayor Hartsfield and Mayor Johnny Stith of East Point attended along with members of the East Point City Council. They all supported the program. Ben Massell suggested that a sum be added to provide sidewalks in many sections of the city where they have been reduced or eliminated by street widenings. He said lack of sufficient sidewalk areas increased traffic hazards in some areas. No action was taken. A suggestion was made that they be provided from current city revenues.

Commissioner Aldredge suggested that Fulton County let the contracts and supervise the work to relieve overtaxed state and city divisions.

Neely said city and Fulton County engineers should agree on staff needs and that Public Works Engineer Turner McDonald should set up machinery to prepare specifications and supervise the program.

Fuller released figures showing that Atlanta can issue $38,570,000 in bonds for non-school improvements. The city's bonding capacity is $71, 570,000 but from this $33,000,000 in outstanding bonds must be deducted.

Neely credited Assistant City Construction Chief Ray Nixon, City Traffic Engineer Karl Bevins and McDonald with preparing the program. He said the overall program is planned for a population of 1,250,000 in metropolitan Atlanta.

WHITEMAN'S
456 Angier Ave., N.E. (BETWEEN BLVD. AND PARKWAY)
OPEN SUNDAYS 8 A.M. to 1 P.M.
STRICTLY FRESH—ALL SIZES
GRADE "A" HENS Lb. 29¢
Armour's Star Fresh Lean PICNICS Lb. 29c
Fresh, Tender, Whole FRYERS Lb. 35c
Always Fresh—Lean GROUND BEEF Lb. 35c
Stone Mountain Delicious BFST. BACON Lb. 49c
4 FISHERMEN Fish Sticks 8-Oz. Pkg. 39¢
Frosty Acres Sunset Strawberries 10-OZ. PKG. 19c
Frosty Acres BROCCOLI 8-OZ. PKG. 19c
$1.00 WHITE NYLON GLOVES with end flap or label from any package of CLOVERBLOOM MARGARINE 35¢
KLEENEX Large Box 400 Ct. 29c
INSTANT COFFEE Blue Plate 2-Oz. Jar 49c

stainless steel sheets
A complete variety of types and finishes in most needed gauges.
Also a complete line of RIGID-TEX metals.
IMMEDIATE DELIVERY FROM STOCK
WAREHOUSE DIVISION
ATLANTIC STEEL COMPANY
14th at Northside Drive, TRinity 5-3441

Use Journal-Constitution Want Ads For Results

THE SOUTH'S Largest DISCOUNTS ON NATIONALLY FAMOUS BRANDS
See us before you buy CAMERAS
ANSCO—EASTMAN BELL & HOWELL ARGUS
SAVE UP TO 30%
CITIZENS SINCE 1917
195 MITCHELL ST., S.W. at Forsyth JA. 4-7505

HARVEY'S
Open 'til 8:30 Friday Night
FRESH FRYERS Grade A Cut Up FREE! 29c
BAKING HENS Fresh 6 to 8-lb. Average 29c
FROSTY ACRES—BEEF—TURKEY CHICKEN PIES Ea. 19¢
STOKELY'S FROZEN—20-OZ. FAMILY SIZE APPLE PIES (Cherry) Ea. 29¢
LIBBY'S NO. 2½ CAN—REG. 45c PEAR HALVES Can 39¢
DEL MONTE WHITE CREAM CORN 2 Cans 29¢
COTTAGE CHEESE 19c
SWIFT'S WORTHMORE B'FAST BACON Lb. 39c
FRESH—MED. SIZE GREEN SHRIMP Lb. 69c
FRYER BREAST Lb. 49¢
FRYER LIVERS Lb. 69c
WHITE'S CORNFIELD HAMS Fully Cooked Ready To Eat 8-14 Lb. Avg. 59c
Quality Meats
U. S. Good or Choice Quality ROUND STEAK RIB CLUB Lb. 59c
U. S. Good or Choice Quality CHUCK ROAST Lb. 39¢
Fresh, Tender, Young BEEF TONGUES Lb. 19¢
Fresh—Rich in Vitamins CALVES LIVER Lb. 49¢
Ashmore's All-Meat WIENERS Lb. 39¢
Fresh Spanish MACKEREL Lb. 19¢
Wilson's Certified LEG-O LAMB Lb. 59c
Fresh, Clean PORK ROAST Lb. 39c
Fancy Double-Breast HEN TURKEYS Lb. 39¢
DEL MONTE—303 CAN GREEN PEAS 19¢
DEL MONTE EARLY GARDEN ASPARAGUS Spears 303 Can 39¢
BLUE PLATE—QT. JAR SALAD DRESSING 49¢
GLADIOLA BISCUITS Can 10¢
LIBBY'S TOMATO JUICE 303 Can 10¢
CAMPBELL'S VEG. BEEF SOUP 2 for 29¢
HARVEY'S COUPON IOWA GRADE "A"—REG. PRICE 49c LARGE EGGS U-SAVE 10c WITH THIS COUPON 39c
Firm LETTUCE 10¢
Pole BEANS Lb. 10¢
Frozen Foods
Frosty Acres—6-Oz. LEMONADE 3 FOR 39c
Frosty Acres BR'COLI SPEARS PKG. 19c
Frosty Acres GREEN PEAS PKG. 19c
Fanally—14-Oz. Pk. STRAWBERRIES PKG. 29c
Meadow Gold Bulk Pack ICE CREAM ½-GAL. 69c
HARVEY'S COUPON Fresh Gu. Stewing — reg. price 99c OYSTERS PINT 69c U-Save 30c with this coupon
HARVEY'S COUPON Highlander—9-oz. Pkg. Reg. 39c FRUIT SALAD U SAVE 10c WITH THIS COUPON 29¢
COCA-COLA CASE OF 24 89c
Fruits & Vegetables
FIRM BANANAS Lb. 10¢
KILN-DRIED YAMS Lb. 10¢
FRESH SQUASH 10¢
FIRM—SLICING—RIPE TOMATOES Lb. 10¢
GRAPEFRUIT—6 FOR 29c Apples, Oranges 5 LBS 29c
Firm, Zesty CUCUMBERS 5c
Golden Rest CARROTS
Stuffing, Green PEPPERS
Fresh GREEN ONIONS
J F G SPECIAL COFFEE 98c
Quantity Rights Reserved
HARVEY'S
"Small Enough to Know You—Large Enough to Serve You"
465 N. Highland, N. E.

ECONOMY AUTO STORES OPEN FRI. NIGHTS
SAVE $130.00 OVER SEPARATE UNITS
'57 PHILCO-BENDIX DUOMATIC
it's a washer... it's a dryer... it's TWO in one!
A WASHER and A DRYER— It's TWO in one For As Little As $4.39 A WEEK with small down payment Both gas and electric models at the same price
MODEL CGR-C
Don't buy a washer and dryer separately when you can save . . . save . . . save — by getting the wonderful Philco-Bendix DUOMATIC washer-dryer combination!
You save as much as $130 over separate units. You save because you install only ONE machine. You save again, for the DUOMATIC doesn't need expensive exhaust ducts.
You save on upkeep . . . water . . . detergent . . . space! This precision-built machine saves as much as 20 gallons of water a load in the wash cycle, uses less detergent, takes only 36 inches of wall space.
Look ahead . . . add up the savings . . . you'll choose the great Philco-Bendix DUOMATIC for your *complete* home laundry!
SAVE SPACE! The DUOMATIC is just 36 inches wide, yet it does the job of *two* machines. Note: DUOMATIC can be used as a separate washer or dryer.
SAVE MONEY! Why pay for two machines? With DUOMATIC you save up to $130 over separate units. Save again: DUOMATIC needs no exhaust vents!
SAVE WATER! The DUOMATIC saves up to 20 gallons of water in the wash cycle over center-post washers . . . you save half the usual amount of detergent.
SAVE CLOTHES! You won't tear a seam or tangle an apron string with DUOMATIC. You need fewer garments, too, as you can wash 'n' dry in less than an hour.
High trade-in on your old washer when you buy the Philco-Bendix DUOMATIC
PHILCO Bendix PHILCO CORPORATION
LOOK AHEAD... and you'll choose PHILCO
ECONOMY AUTO STORES OPEN FRI. NIGHTS
Whitehall at Mitchell
741 Marietta St. at Ponders
3093 Peachtree Rd., B'head
851 Gordon St., in West End
423 Moreland Ave., Lit. 5 Pts.
123 S. Main St., East Point
109 Atlanta St., Marietta
Campbellton Plaza at Delowe
Belvedere Plaza, Decatur
Belmont Hills, Smyrna
OTHER ECONOMY AUTO STORES THROUGHOUT THE SOUTHEAST
FURNITURE DEPTS. • WHITEHALL AT MITCHELL • GORDON STREET, WEST END • MARIETTA ST. AT PONDERS • BELMONT HILLS • BELVEDERE PLAZA • CAMPBELLTON PLAZA

RICH'S

DIVIDEND SAVE DAY

END DAYS

One-Day Specials from Rich's Notions, Luggage, Cameras, Fabrics, Sporting Goods, Stationery!

Closeout Purchase! 1,200 Decorator

Pillows in Beautiful Discontinued Styles

Many sizes, shapes and colors from which to choose. Brocatelle, linen, velveteen, antique satin, corduroy, silk and other coverings. Be early for best selections. At this low price they'll go fast!

Reg. $1.98 to $3.98 ea. 4 for $5

Rich's Art Needlework, Fifth Floor

SAVE $3.10! Save Now on This

Heavy Duty Aluminum Folding Cot

Ideal for extra guest bed, camping, sunbathing! Sturdily aluminum framed, covered in durable plaid Saran. Supports up to 400 lbs. Folds compactly for storage or travel.

Reg. $14.98 $11.88

Tubular Steel Folding Cot with Saran cover. Reg. $12.98 **$8.88**

Rich's Sports Center, Broad Street Level, Man's World

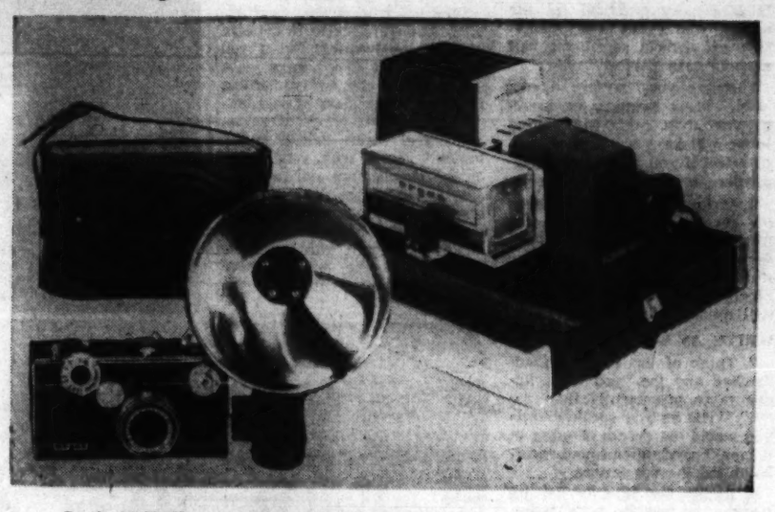

SAVE $19.51! Argus C3 35mm. Camera

Complete with Flash Unit and Leather Case!

Compact, has simple Colormatic settings, fast f3.5 coated lens, built-in coupled range finder, shutter speeds up to 1/300th of a second. Takes both color slides and black and whites.

Reg. $69.50 $49.99

Argus Automatic 300 Slide Projector, has automatic changer, 300 watt blower cooled lamp. Magazine holds 36 slides. Reg. $62.50 **$49.99**

Rich's Cameras, Plaza Floor, Store for Homes

Combination Sale! Steel Underbed Chest

and Giant Fiberboard Wardrobe at one low price!

Underbed Chest is a big 36 x 18 x 8" deep, has snug fitting lid and sturdy bolt. **Reg. $7.98 ea.**

Wardrobe measures 66 x 36 x 21". Has sturdy wooden frame and hat shelf. **Reg. $14.98 ea.**

Save $7 on this Value-packed pair.

Reg. total price $22.96 $15.88

Rich's Notions, Fifth Floor

SPECIAL! Ladies 2-pc. set! 21"

O'nite and 26" Pullman at one low price!

Strong plywood box construction with durable vinyl coverings in blue or green. Smartly styled and extra roomy . . . a wonderful companion pair for weekends, vacations.

Both for one low price. $17.99*

*plus 10% Fed. Tax

Rich's Luggage, Third Floor Bridge

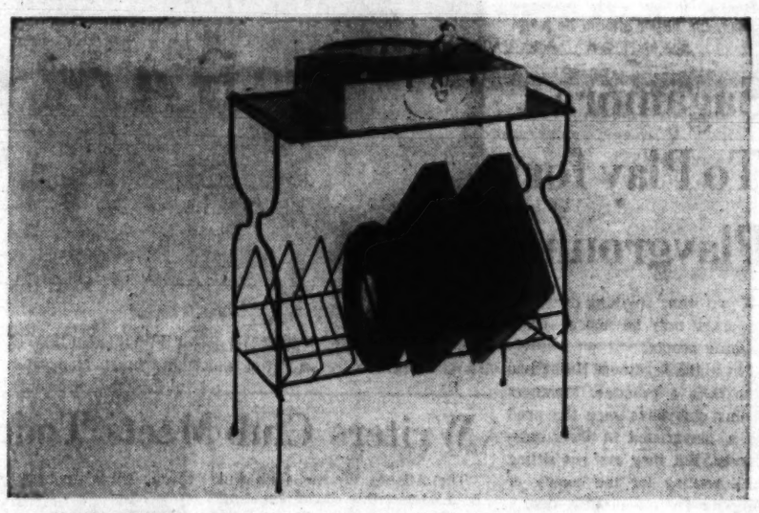

SAVE $3! Full-Size Smooth Black

Wrought Iron Bandstand Sale-Priced!

First time at this low price! Amply sized to hold your phonograph and your records and albums. Handsomely designed with mesh metal shelf, no-mar plastic feet, 14x21x24" high.

Reg. $7.98 $4.98

In Smooth Brass Plate **$6.98**

Rich's Stationery, Street Floor

SPECIAL! Shirley Mill's Acetate and

Cotton Serrano with the Look of Linen

Reg. $1.39 $1.19 yd.

Washable, crease, crush and wrinkle resistant. For dresses, suits, skirts, dusters. White, blue heaven, popcorn yellow, lovemist, blossom pink, green sea, mauve, shrimp, orchid, hemp, Venetian, melody, leafmint, dolphin, shadow mist, Sonoma, polo green, robin red, Breton blue, Milano, Rio, bonita rose, snuff, troubador, cherrywood, periwinkle, green turtle, middy, black, caramel.

Rich's Fashion Fabrics, Fifth Floor

SAVE 33%! Embroidered Cotton

Satins at Special Sale Savings for 1 Day Only!

Reg. $2.98 $1.99 yd.

Lustrous cotton embroidered all over with new spring designs. Tub or machine washable, pre-shrunk, colorfast. Beautiful for sheaths, cocktail, evening and afternoon dresses. Pink, light blue, white, maize, light green, lilac, beige, ginger, rose, black, navy. All 36" wide.

Rich's Fashion Fabrics, Fifth Floor

SHOP RICH'S WIDE ASSORTMENTS OF EVERYTHING FOR YOU, YOUR FAMILY AND HOME!

Polish Up That Rusty Pen and Free Party Line

By AGNES McCARTY

(Copyright 1957 by The New York Times Co.)

NEW YORK, Feb. 20—Once a woman bundles her love letters in blue ribbon she seems to give up her pen in favor of the telephone.

Hoping to free a few party lines, the Handwriting Foundation has issued a booklet stating—and in extremely legible script—that a note is often more welcome than a long conversation.

The booklet says, "What with chauffeuring, shopping, attending meetings or holding down a job, it's the rare woman who always can be located precisely when her equally busy friend finds a moment to make a telephone call.

OWN SCHEDULE

"Writing, on the other hand, can be suited to one's own schedule. It is equally practical for the woman who wants to say, 'Sure, love to,' without sacrificing half an hour to a gabfest."

Whether you prefer Spencerian, block printing or hieroglyphic style, your handwritten letter will have a warm personal effect if you follow some suggestions offered by the experts:

1. Write promptly while ideas or reactions are spontaneous. Besides, delay develops guilt feelings which, in turn, foster more delay. Write what you genuinely feel, and even cliches will sound lively and sincere.

WRITE AS YOU SPEAK

2. Think of the person addressed and the "you" will figure more prominently than the "I." Write as you speak. Words you would not dream of using in normal conversation sound equally stilted in your letters.

3. Remember that verbal inflection is lacking in a letter. Make certain that nothing could be considered offensive when read. Never hesitate to send the "unrequired" letters—to invalids, to friends launching new ventures, to new neighbors. They are the easiest to write and the nicest to receive.

PROPER PAPER

4. Take the trouble to spell correctly, especially names and places. Never write in anger, depression, remorse or revenge. If you do, don't mail it. When in doubt, always send a hand-written rather than a printed message. Write legibly.

Really, to get your message across, the paper should be proper. Basically, there are three kinds of correspondence. There are proper papers for each.

Formal correspondence: This includes invitations and acknowledgments. Use plain white or ivory unruled note paper of standard size and shape (5 inches by 7⅞ inches, or 5¾ by 7¾ inches). It may be engraved with monogram and address.

Informal letters: One good all-purpose paper, scaled to the size of your handwriting. Or, if you prefer, select two papers — a conservative one and something feminine. Steer clear of wild borders and ornate crests.

Informal notes: Select small, top-fold sheets with your name on the outside flap and room inside for messages. You might also use visiting cards (always engraved) or message cards—a large single card with the name engraved at the top to leave more space for writing.

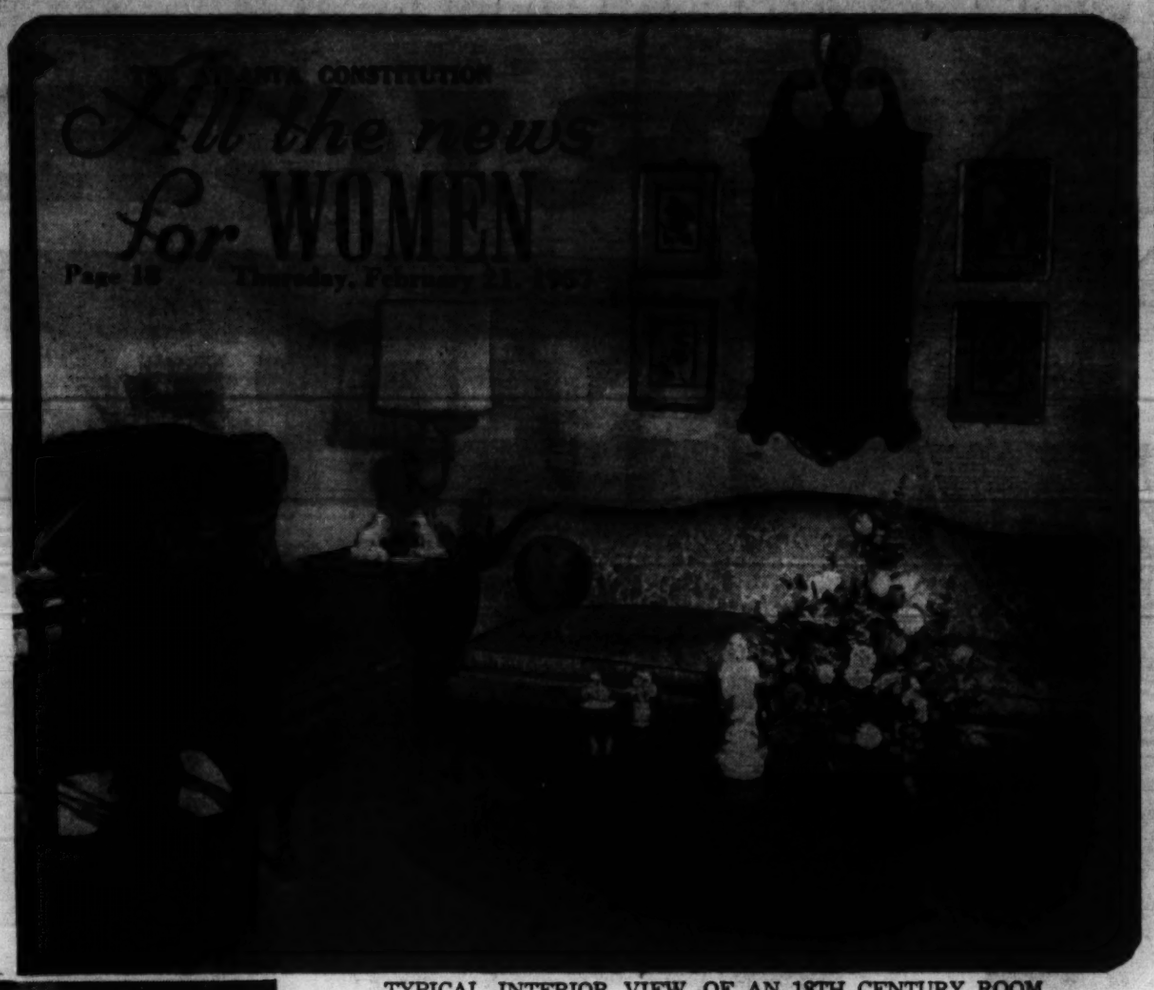

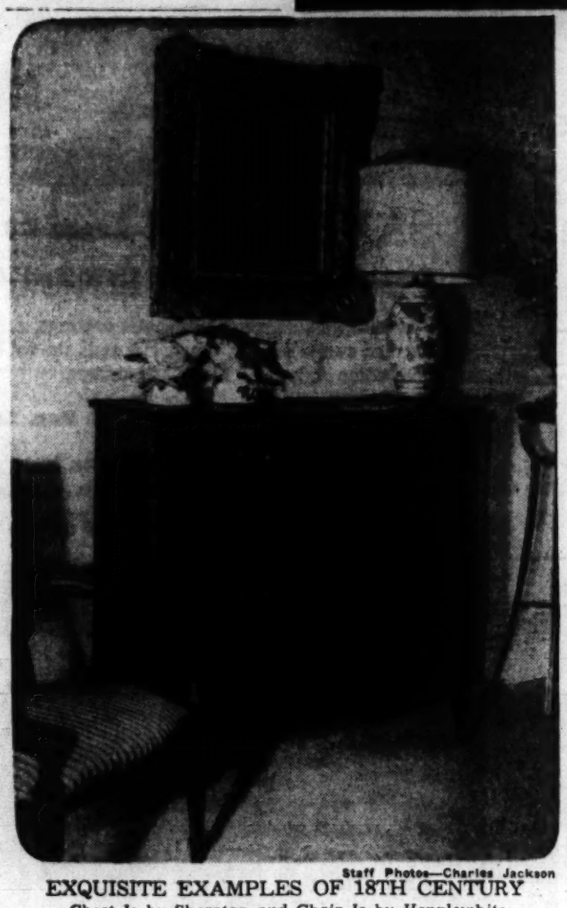

Staff Photos—Charles Jackson

EXQUISITE EXAMPLES OF 18TH CENTURY
Chest Is by Sheraton and Chair Is by Hepplewhite

TYPICAL INTERIOR VIEW OF AN 18TH CENTURY ROOM
Flower Arrangement Blends in Color and Line With Sheraton Couch

A Tea Party in Modern Atlanta Gets Low-Down on Old Furniture

By YOLANDE GWIN

People who are in the know about furniture styles like to say:

"Well I wish Thomas Chippendale were alive today and had his afternoon gabfests, what fun it would be!"

Seems that Mr. Chippendale was the first of a famous group of English cabinet makers who worked in the second half of the 18th Century, a time that is called the golden age of furniture making.

He had a cabinet shop on St. Martin's Lane in London.

So the story goes, he was not only a good salesman and craftsman, but he served both tea and gossip to his customers when they gathered in his showrooms for a look-see at his furniture.

LOW-DOWN FROM EXPERTS

Things like Mr. C's little tea parties are not given in Atlanta, but women do get together, sip tea, talk, and have experts give them the low-down of period furniture.

The other day a young man named Zephanian F. Fuller from a local interior decorating shop went out to the meeting of the Home and Study Club at the home of Mrs. Robert H. Martin on Bohler road. Mrs. Martin's home is a little different from Chippendale's cabinet shop, but she served tea and Mr. Fuller told them some facts about 18th Century furniture.

"Chippendale upholstered very little except the seats of his chairs. He used the lighter weight upholstery materials—among them silk, damask and brocade," said Mr. Fuller. "The fashionable wood was mahogany, but there were fine pieces in cherry and walnut. In general the best pieces are simple in their structural lines."

Mr. Fuller then went on to say that 18th Century decor called for very formal and heavy draperies.

CURVED LINES

Then there was George Hepplewhite whose furniture is used to a wide extent. He used curved lines more freely than his contemporaries. He concentrated his ornaments on chairbacks, which were often shield-shaped hollows broken in a great variety of ways with such motifs as Prince of Wales plumes, a sheaf of wheat, or the draped urn and lyre.

"Thomas Sheraton's furniture was slender and small," Mr. Fuller pointed out. "He preferred finely woven horsehair, brocades, damasks, printed linens and cottons in light colors. Among the most beautiful pieces he made were his secretary bookcases with glass doors above and panels below, tall secretaries with cylindrical fronts, sideboards with serpentine fronts, chests of drawers, wardrobes and highboys."

Mr. Fuller told his listeners that with 18th Century furniture the most suitable pictures are those from the 18th and 20th centuries.

PROHIBITED

When somebody asked Mr. Fuller about the use of chintz in 18th Century homes, he told them a little gossip.

"Chintz is pretty and good, too. It was imported to England from Spain in the early 18th Century. It became very popular as a wall covering and before long became a threat to the wool and silk trade. For this reason its use was prohibited."

Mr. Fuller didn't come right out and say it, but he indicated that women had bought up great quantities of chintz, probably at a sale, and had themselves some fancy dresses made.

"Women caught on the streets wearing chintz dresses were arrested as law breakers," he said.

About that time Mrs. Martin served some tea and everybody started talking and swapping decorating dos and don'ts, and a good time was had by all.

Celestine Sibley

Swapping Price Is High

Maybe I'm an incurable optimist but I believe there are a great many promising signs in the General Assembly. For one thing, there's a fine streak of independence and idealism which crops up now and then to comfort you when you get discouraged. This shows itself in the older and more conservative members as well as some of the young ones—and it's a lovely sight.

By and large, though, the hope of the future lies in the young ones. They are the ones who ask the questions when a bill is being rushed through—the ones who are young enough and persistent enough to nick away at a foregone conclusion until it is exposed for the shaky, sometimes dangerous thing it is.

They don't seem to have learned that you have to "go along" with a piece of legislation that is repugnant to you if you hope to have help when a bill affecting your section of the state comes up. To them the price of swapping and dealing seems a little high and, naively enough, they only expect other members to vote their convictions and not on a mutual back-scratching plan.

This is probably not practical politics and they may come to horse-trading sooner or later. But for the present it's a bright and beautiful thing.

The other night some of what we call the Kapitol Korps—the newspaper and wire service reporters who have been covering the General Assembly—were talking about some of the men and some of the moods of the Legislature.

C. J. Broome Jr., the Alma newspaper editor, is an independent freshman who has good ideas. One which is probably destined to attract more attention as time goes on is his proposal that the state help the small towns and cities of Georgia to help themselves to federal aid for sewage treatment plants.

Federal money has recently been made available under a plan similar to the Hill-Burton hospital program, Rep. Broome said, and Georgia's share of federal funds is $1,500,000. He wants Georgia to look at the plan between now and the next session of the Legislature with a view to matching city and federal funds with a little state aid.

Sewage treatment isn't a particularly attractive breakfast table prospect in one of its aspects, but when you look at another, it is. Treatment plants would keep the streams of the state from being polluted and ruined as sources of water supply and as swimming and fishing spots. Rep. Broome's idea is to help the 72 towns that now have sewage systems without treatment plants to build treatment plants and to encourage those who have no systems to install them.

"It's not just a municipal matter," he explained. "I think it warrants state support because the streams go far beyond our towns and cities."

Thirty-six legislators thought well enough of the bill to sign it and there's every hope that after it has reposed in committee for a year, it will receive administration support and favorable action.

As for the mood of the General Assembly, I asked if anybody had noticed there is a time when no bill, no matter how worthy, will pass. It's in what the old-timers call the "timbre" of the body and they avoid bringing up any bills when this intangible feeling is in the air.

"I don't know what it is," one legislator said, "but it's something like fishing. Sometimes they bite, sometimes they don't."

Study Group Set

The Atlanta group of the National Assn. of Parliamentarians will meet Thursday, Feb. 21, at 2 p.m. at the Atlanta Public Library. Roy N. Lewis, registered parliamentarian, will conduct the study group.

Kentucky Club

The spring luncheon of the Kentucky Club will be held Tuesday, Feb. 26, at 12:30 p.m. at the Plantation House in Clarkston. Mrs. Clifford Ragsdale of the Atlanta Art Assn. will speak.

Sagamore To Play for Playground

If you want anything done, do-it-yourself may be just a saying to some people.

But to the Sagamore Hills Civic Club it is a practice. Members of this club have seen the need for a playground in their community. But they are not sitting back waiting for the county or someone else to provide one.

They're busy as bees getting the job done themselves.

Already they have the property — a three-lot area on Council Bluff road and have spent close to $900 on improvements. Most of the funds have come from donations from the 95 families living in the community.

The community is only about five years old, but already it has the spirit of a long-established neighborhood.

Under the leadership of the civic club, the neighbors enjoy square dances in the street and parties at the school, believing that playing together makes working together easier.

Officers of the club are Harry Brunner, president; Dewey Dyer, vice president; Mrs. Stanley Cartier, secretary, and John Potter, treasurer. Business meetings are held every other month at the Thomson School.

The project ahead of the club now is equipping the playground. The members want it equipped so that every age may enjoy its facilities. They want a baseball diamond, tennis court, picslides and gym sets.

With this in view, they're sponsoring a benefit canasta and bridge Friday at the La Vista Woman's Club. It will be a day and night affair — 1 to 5 in the afternoon and 7:30 to 11 in the evening. There will be a fashion show and refreshments.

Mrs. Harry Brunner, social activities chairman of the club, hopes the community spirit that Sagamore Hills is building will spread to other communities.

Writers Club Meets Today

The Atlanta Writers Club will hold its monthly dinner meeting on Thursday, Feb. 21, at 6:45 p.m. at the Atlanta Woman's Club.

Dr. Merrill Parvis, chairman of the New Testament translation project at Emory, will talk about the Bible and the ancient manuscripts that are being discovered.

Reuben Garland, Atlanta attorney, will describe his experiences in a Georgia courtroom.

Mrs. Tallulah Docington Reed, concert pianist, will furnish music.

WOMEN MUST feel comfortable in their clothes, says Chanel, and the simple casual look has become the trademark for spring 1957. Typical of this is the three-piece costume suit by Harmay. The wool jacket looks right open or closed to show the soft bow of the silk white blouse. Versatile as separate coat, too. The matching skirt is belted with wide leather. For shopping information, call JA. 2-5050, Ext. 394.

Young Matrons Circle To Meet

The Young Matrons Circle for Tallulah Falls School will hold its mid-winter meeting on Tuesday, Feb. 26, at 10:30 a.m. at the Piedmont Driving Club.

A discussion of the organization's project, the Woman's Exchange, will highlight the meeting. Mrs. John S. Atwater will preside.

Planters Club Meets Tuesday

The Planters Garden Club will meet Tuesday, Feb. 26, at the home of Mrs. Robert Sulzer at 3618 Tuxedo Rd.

Assistant hostesses will be Mrs. Frank J. Kelley III and Mrs. William R. Bridges Jr. Mrs. Sulzer will speak on "Color Harmony in Outdoor Living."

Sigma Chi Mothers

Mothers of Sigma Chi at Tech will meet at the fraternity house at 10:30 a.m. on Thursday, Feb. 21.

Ladies of Old Guard

Mrs. James C. Wise will entertain the Ladies of the Old Guard on Friday, Feb. 22, at home, 762 E. Wesley Rd., NE.

the newest cloche in embroidered toyo Dipping, rippling brims to make you look pretty as a picture! Nostalgic white toyo straws by Facon Boutique embroidered with stitch and French knot designs in grey, tan or navy. Left, the sidelong brim; top, the ripple brim; bottom, the poke brim. Each 22.50.

Millinery Salon, Third Floor

Part-Time Milk Maid Calls Tunes at Office

By BETTY CARROLLTON

A part-time milk maid who said she knows nothing about music has made a career of picking hit recordings for Atlantans.

Pretty Gwen Kesler is the "girl Friday" at Southland Distributing Co., where tunes waxed under some 90 different labels are heard to decide if they'll be "hits" or "misses" with local music lovers.

The petite brunette hears new recordings long before disc jockeys, even, and her keen ear seeks out the hits-to-be.

"We get in between 10 and 15 new releases every day," Gwen explained. "We listen to them to decide if they'll sell, then place orders with the company, based on that judgment."

Since she came to Southland in 1950, Gwen "can't remember" how many hits she's picked. But she does recall some of the arguments with others in the office about her choices.

"We don't always agree," Gwen said with a warm smile, "and, of course, none of us are always right."

But Gwen was the first in this area to realize the potential selling power of several records by songstress Barbara Lee. Cathy Carr's "Ivory Tower" and some of Pat Boone's first discs.

The first time she heard "Green Door" Gwen was sure it would be a hit. Her opinion did not change despite adverse opinions of others.

"It took a while for 'Green Door' to catch on," Gwen recalled, "but when it did—!"

Gwen's contributions to the music business are numerous.

As one local disc jockey put it, "She's part of the backbone of the business."

He recalled a few arguments he's had with Gwen, who always remains loyal to her record picks.

"I didn't think one particular record she was keen on would sell," he explained. "After playing it for three days, I was still sure I was right. But then came an avalanche of requests for it. A few weeks later, it was on the Hit Parade."

"There's no real way to account for the public's taste," Gwen admitted. "I just go on hunches. Fortunately, they pay off."

Gwen believes her lack of knowledge about music is an asset in her job.

"People in the record business shouldn't know too much about music," she explained. "Their knowledge might make them prejudiced."

Gwen frequently receives letters from singers asking her to "ballyhoo" their records. Sometimes she does, but only if she believes in the particular record.

Recently, a woman called Gwen with the news that her son had just made his first recording in California. She played the record over the phone, while Gwen listened.

"I think it's good," Gwen decided, "and in a few months, it may be among the top 10."

But to release the name of that record now might jinx it.

Gwen returns to her home in Carnesville about once a month. Then another side of her likable personality emerges: She's an expert milkmaid.

"I milk three cows whenever I'm home," she disclosed. "At times like that, it seems I've not even been away."

Gwen has no preference for any particular kind of music.

"I like some recordings by just about everybody," said.

After listening to records at work all day, where "it's just like Christmas because I never know what's in the morning mail," Gwen relaxes at home—listening to records.

She has some 200 LP albums, and hundreds of single discs. And she likes them all.

"But I still can't carry a tune," she said.

Staff Photo—Ken Patterson

IT'S "MUSIC, MUSIC, MUSIC" FOR ATLANTAN

Pretty Gwen Kesler Hears Tunes At Work, At Home

Mrs. Henry Is Bride of Mr. Kelly

In a simple home ceremony performed by Dr. H. E. Gaddy, Mrs. Joyce Jones Henry of Atlanta and Griffin, daughter of Mr. and Mrs. L. F. Jones Jr. of Griffin, became the bride of Jack J. Kelly.

Mrs. Peggy Baldesare was matron of honor for Mrs. Henry and George Nottingham served as Mr. Kelly's best man.

The bride was given in marriage by her father. She wore a gown of pink nylon organza and carried white carnations.

Mr. Kelly is the son of Mr. and Mrs. J. J. Kelly Sr.

A reception followed the ceremony, after which the couple left for a trip to Nassau and Havana. Upon their return they will reside at 2006 Speir St., Savannah.

Mrs. Lawson, Mr. Clark Speak Vows

At an afternoon ceremony solemnized at Mt. Zion Methodist Church, Mrs. Lottie Lawson, daughter of Mr. and Mrs. Richard Strohmeyer of Bad Lauterberg-Harz, Germany, became the bride of Samuel McWilliams Clark of Atlanta.

The bride wore a navy blue suit with navy accessories. Her flowers were a corsage of white orchids and valley lilies.

The groom is the son of Mrs. Hallie McWilliams Tanner of Atlanta and W. G. Clark of Douglasville.

A reception was held at the home of the groom's grandmother, Mrs. Susie T. McWilliams, following the ceremony.

After a wedding trip to Florida, the couple will reside at 2411 Jonesboro Rd.

Stanfield Baby

Mr. and Mrs. Robert A. Stanfield announce the birth of a son, Robert Kevin, on Feb. 5. Mrs. Stanfield is the former Elinor Woodham.

Hadassah Groups To Meet

Several Hadassah groups in Atlanta have scheduled meetings for Monday, Feb. 25.

Szold group will present a Youth Aliyah drama entitled "The Bringer's Forth," produced by Mrs. Harold Levow, Mrs. Sydney Kogan, and directed by Mrs. Helen Greenbaum. The luncheon meeting will begin at noon at the Progressive Club.

Herzlia group will meet at the Atlanta Jewish Community Center to see a play, "I Remember Mama."

Kadimah group will hold a spring fashion show at its luncheon meeting at 12:30 p.m. in the Temple.

Telhai group will present its annual maternity fashion show. Officers for the new year will be selected. The dessert meeting is set for 1:30 p.m. at the Mayfair Club.

The Business and Profession evening group will feature a Youth Aliyah and vocational theme program, "This Could Be You." Members will gather Thursday, Feb. 28, at 8:15 p.m. at the Jewish Community Center.

Woman's Club Plans Meeting

The Junior Atlanta Woman's Club has scheduled a benefit bridge and fashion show for Saturday, Feb. 23, from 1:30 to 4:30 p.m. at the Buckhead Elks Club.

Both bridge and canasta tables will be available, and refreshments will be served.

On Feb. 28, March 1 and 2 the club is holding its fifth annual antique fair at the Biltmore Hotel. Exhibits from the East and Midwest will be featured from 11 a.m. to 10 p.m.

Rowell Baby

Mr. and Mrs. Elbert J. Rowell announce the birth of a daughter, Mary Harriett, on Feb. 9. Mrs. Rowell is the former Hilda Boyce.

Sleeve Variety For Children

4812
SIZES 2—10

PRINTED PATTERN

Our wonderful printed pattern in three sleeve versions—makes a whole dress wardrobe for your little miss! Choose the collar style for schooltime; pretty bow neckline for party occasions.

Printed Pattern 4812: Children's Sizes 2, 4, 6, 8, 10. Size 6 upper version, 2¾ yards 35-inch fabric; ¼ yard contrast.

Send 35 cents in coins for this pattern—add 5 cents for each pattern for first-class mailing. Send to ANNE ADAMS, care The Atlanta Constitution Pattern Dept., 243 West 17th St., New York 11, N.Y. Print plainly Name, Address with Zone, Size and Style Number.

ALL KINDS OF MEATS taste especially good with

GREENWOOD'S sweet PICKLED BEETS

makes a delicious salad, too!

advertised in LIFE

Guaranteed by Good Housekeeping

vacuum packed in 1 lb. glass jars

All the Flavor of Finest French Dressing *without the Fattening Calories!*

Frenchette is food magic! Contains less than 1 calorie compared to as many as 100 calories per spoonful of regular French dressings. Yet delicious Frenchette beat them for flavor, in test after test. Tastes so good you'd never dream it's non-fattening! Get Frenchette at grocers.

Frenchette DRESSING FOR SALADS

Hooray for the Cake You don't have to bake!

Merita

...the best you can buy!

Merita Chocolate Cake...six richly iced layers that are light as air!

And ready at your grocer's now!

AMERICAN BAKERIES COMPANY

(Advertisement)

LOST 45 LBS. WITH ANARO HOME RECIPE

EATONTON, GA. "I weighed 235 lbs. until I started taking Anaro. I have taken 6 bottles and now weigh 190 lbs. and feel better than I have felt in years. I wore a size 52 dress and I now wear a 24½. I just can't praise Anaro enough. I didn't lose too fast and never felt weak." So writes Mrs. R. C. Fowler, R.F.D. No. 4—Box 14.

Inexpensive Anaro, the original grapefruit juice recipe way to reduce is proven by thousands of your Georgia neighbors. Satisfaction with the first bottle or manufacturers refund your money. Start reducing with Anaro today.

MORE PEOPLE USE Sugarine

America's original and oldest calorie-free liquid sweetener 1916-1957

SWEETER THAN SUGAR—YET NO FOOD VALUE

Doctors recommend SUGARINE for diabetics, overweights, low calorie diets

PURE • HARMLESS • ECONOMICAL

GUARANTEED NON FATTENING — 4 Oz. bottle Only 75c

AT FOOD STORES EVERYWHERE

"IT'S THE WOMAN WHO PAYS!" . . .

If that's the way you feel during these certain days of the month when you suffer from cramps, discomfort, or functional pain, here's really good news!

CRAMPEX, just marketed, is a brand-new medication DIFFERENT FROM ANYTHING YOU'VE EVER TRIED! Developed after three years of intensive research, and medically proven in hundreds of successful tests, CRAMPEX tablets will bring you relief within the hour, or your money back! You've never tried anything like CRAMPEX!

Crampex

ONLY 69c

PLAZA PHARMACY OPEN ALL NIGHT

1061 PONCE DE LEON AVE., N.E.

NOW AVAILABLE AT ALL... Jacobs DRUG STORES

Here's the spray that ended nightly pin-ups—and only Revlon has it!

Just pin, spray—curls stay!

No lacquer—hair stays soft!

Now, in just 5 extra seconds, set pin-curls that last twice as long!

GENEROUS SIZE 1.35*
ECONOMY SIZE 2.00*
*PLUS TAX

No wonder more women read the Ladies' Home Journal...it's

Packed with more fashions, more recipes, fiction, home-plans!

Don't miss the March issue... 240 pages—the biggest issue in six years!

New Spring Fashions

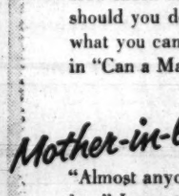

The "American look"—do you have it? Four top American designers show how you can achieve it. They tell you their fashion philosophies . . . interpret them with color photos of their new creations in "American Designers."

"I lost 91 pounds"

At 214 pounds life was a nightmare. No dates, no pretty clothes, no self respect. Learn how in 10 months she went from size 44 to 12 to find happiness in "91 Pounds Off—'My Dreams Are Coming True!'" With diet menus.

A home that grows with you

10 color pages of ideas for a step-saving house that every home owner can use. Complete plans include built-in conveniences, night-and-day terrace in "More Future for the Money House."

Does your husband mistreat you?

How much abuse should a wife stand for? What should you do if your husband strikes you? Find out what you can do to have harmony in your home—in "Can a Marriage Survive Physical Brutality?"

Mother-in-law trouble?

"Almost anyone would be scared of my mother-in-law." Learn the suggestions of the marriage counselor that helped Clark and Abby cope with her mother's domination in "Can This Marriage be Saved?"

24 New Breakfast Ideas

Surprise variations turn breakfast, Kaffeeklatsch, brunch, into a rare treat. Be sure to read "Collector's Breakfast Items from the Journal Kitchen."

Saved from Cancer!

Seven people tell how they discovered cancer in time. Find out how *you* can protect yourself with lifesaving knowledge, thanks to today's extensive research, in "These Seven People were Saved from Cancer."

New Novel

Another Journal first, sure to be a best seller! Be sure to read "The Durable Fire" by Howard Swiggett—a tender love story played against a whirlpool background of big business.

IN ALL, *40 articles, stories and features.*

Get your copy today!

MARCH LADIES' HOME JOURNAL 35¢

A CURTIS MAGAZINE

World's Largest Magazine for Women

Staff Photo—Guy Hayes

GETTING READY to take off on Flight International, a grounded tour of countries represented by foreign students in Atlanta schools, are Mrs. Herman Yang from China, Gurdip Singh of India, and Grace Yao-Ping Chao of China. The tour was a feature of a party given at the Atlanta Woman's Club for more than 300 foreign students in this area. Miss Olena McCullers, flight stewardess, is shown pinning on identification tags.

The Social Scene

Shakerag Hounds To Ride, Picnic

Pink coats will dot the hunting land surrounding the Guy Findley farm in Duluth when the Shakerag Hounds hold their eighth annual picnic Saturday, March 2.

Members will ride through the hunting grounds and then return for the outdoor picnic. The affair is held each year to toast the landowners and tenants of the area on whose land the club hunts.

The picnic is a family affair, and members will put on a horse show for the children. Last year 586 persons were served.

BRIG. GEN. CHRISTIAN H. CLARKE JR. will spend the weekend with his brother and sister, Mr. and Mrs. Reverdy E. Clarke on Brighton road. The general is en route from Washington, D. C., to Mexico City where he will become military attache at the American Embassy. A former Atlantan, Gen. Clarke is the son of the late Mr. and Mrs. C. H. Clarke.

THE JUNIOR LEAGUE will have its recently chosen provisional members as guests at its meeting on Tuesday, March 5, at 11 a.m. in the Driving Club. Members will see an English documentary film, "Thursday's Children," which concerns the problems of deaf children.

MRS. STRAITON HARD JR. of The Prado has returned from Monticello where she was the guest of her mother, Mrs. John Kelley.

DR. OLIVER J. CARMICHAEL, the new president of Converse College in Spartanburg, S. C., will be on hand to address the Atlanta Alumnae Assn. when it meets for luncheon Friday at the Atlanta Athletic Club. Mrs. Charles Ashmore will preside at the affair where Converse alumnae from around the state are expected.

MRS. HARRY S. GEIBEL of Henderson, Ky., is the guest of Mr. and Mrs. A. Ernest Greenwood of the Pershing Hotel.

THE WESLEYAN ALUMNAE ASSN. of Atlanta is getting ready for a dessert bridge and fashion show on Saturday at the Druid Hills Golf Club. The Wesleyan Scholarship Fund will benefit from the affair which is being directed by Mrs. J. Willis Mozely.

HOSPITAL NOTE—Mrs. Howell Cobb Erwin of the Darlington is a patient at Emory Hospital..

VISITING GIRLS will take over the Beta Theta Pi fraternity house at Tech this weekend when members move out to make room. The house party will feature an informal dance at the house on Friday evening and a formal dance at the Henry Grady on Saturday.

MR. AND MRS. W. J. ROOKE of Tuxedo road have been vacationing at The Cloister on Sea Island.

JUNE BRIDE-ELECT

Mrs. Elizabeth Ramsey of Marietta announces the engagement of her daughter, Patricia Ann Ramsey, to Charles William Cook of Smyrna. A June wedding has been planned. The bride-elect is a senior at Marietta High School where she is cheerleader and belongs to the Junior Civitan and Di Nineties social club. Mr. Cook is a senior at Campbell High School.

Largin Baby

Mr. and Mrs. Marvin T. Largin announce the birth of a daughter, Marianne, on Feb. 11 at Georgia Baptist Hospital. Mrs. Largin is the former Wilhelmina Johnson.

AAUW Plans Group Meetings

The Contemporary Literature group of AAUW will meet Friday, Feb. 22, in the home of Mrs. A. F. Hess, 250 14th St., NE, at 8 p.m. Miss Lucile Nix will speak.

And the Art in the Home group will meet Wednesday, Feb. 27, at 10:30 a.m. in the home of Mrs. W. J. Schebly, 1183 Briarcliff Rd., NE. The hostess, who is associated with the Chattahoochee Home Weavers Guild, will speak on "Home Weaving."

Willingham Baby

A boy, Walker Dunson Willingham Jr., was born Feb. 10 to Mr. and Mrs. Walker D. Willingham. The mother is the former Claire Maffett.

MOTH HOLES - BURNS - TEARS
Men's and Ladies' Alterations
Artistic REWEAVERS
410 CANDLER BLDG.

Brush Top
easy to use
SPOT REMOVER
Built-in "Brush Top" brushes spots away!
QUICK! SAFE!
29c

Now—Modern Rub Formula
MADE ESPECIALLY FOR
Child's CHEST COLD Misery
Amazing GM-7 (glycol monosalicylate) plus oil of mustard speeds deeper relief to aches, pains, local bronchial congestion.
Children's Mild
MUSTEROLE
Also Regular or Extra Strong for adults

Dear Sally,
I've just made the most sensational discovery... a creamy pink perfume that really clings! It's Chantilly Liquid Skin Sachet by Houbigant. You put it on your skin at pulse points and just a few drops of this wonderful perfume concentrate lasts for hours and hours.
I bought it this week in a special package with a complimentary bottle of Chantilly Eau de Toilette (m-m-m-m!) for only $2. plus tax. Am clipping a picture of it here. You really should try it.
Love, Penny

HOUBIGANT
PERFUMERS SINCE 1775

Use Journal-Constitution Want Ads

Talk by Cartoonist

Alpha Delta Kappa national honorary teacher's sorority will meet Saturday, Feb. 23, at the Atlanta Woman's Club. The business meeting will begin at 11 a.m. and the luncheon at 12:30 a.m. Louis B. Erickson, cartoonist will speak.

yes . . . WE RENT
Single and Double-Breasted Tux, New Full Dress, New Cutaways, New Strollers. Blue Single-Breasted Suits, Boys' Tux 4 to 18.
H. GLENN McNAIR
"NONE FINER—TO RENT"
42 Walton St., Grant Bl., JA. 2-3244

GOREN on Bridge

North-South vulnerable, West deals.

NORTH
♠ K 3 2
♥ K 3 2
♦ A K J 8 7
♣ 7 3

WEST
♠ Q 6 4
♥ J 6
♦ 5 2
♣ A J 10 9 6 4

EAST
♠ J 9 7 5
♥ Q 9 8 7
♦ Q 4 3
♣ 5 2

SOUTH
♠ A 10 8
♥ A 10 5 4
♦ 10 9 6
♣ K Q 8

The bidding:

West	North	East	South
Pass	1 diam.	Pass	2 no tmp.
Pass	3 no tmp.	Pass	Pass
Pass			

Opening lead: Jack of clubs.

It is interesting to note how often the biding provides clues vital to the fulfilment of a contract. Where the defense has remained silent, declarer's job is more difficult. Note the precaution taken by South on today's hand without the benefit of information from his opponents.

South's response of two no trump to the opening diamond bid seems to us the most appropriate, tho it suppresses a four card major. A complete description of his holding is provided for partner without divulging very much that will be of assistance to the enemy in plotting the defense.

If North has an unbalanced hand containing a four card heart suit, he is at perfect liberty to make an exploratory bid of three hearts in which case South may support the major suit.

West opened the jack of clubs, to which East followed with the discouraging deuce, a play which made it reasonable to assume that West had led from a holding including A-J-10.

Reflex action by declarer might result in the loss of the hand at the very first trick, but South indulged in a bit of reflection. If West held only four clubs there was nothing to fear. If West held the queen of diamonds, there was nothing to fear.

If West held five clubs and East three, there was no way for declarer to protect himself and he would be at the complete mercy of the diamond finesse.

However, there was one holding against which declarer could take precautionary measures. That was a six card club suit in the West hand. Tho such a holding did not seem probable, South ducked the opening lead, permitting West's jack of clubs to hold. West cleared the suit by playing the ace and another. When East obtained the lead with queen of diamonds, he had no club to return.

Had South thoughtlessly taken the first trick, East, upon winning with the queen of diamonds, would have had a club to return for a two trick set of the contract.

STAR GAZER

By CLAY R. POLLAN

Your Daily Activity Guide According to the Stars.

To develop message for Thursday, read words corresponding to numbers of your Zodiac birth sign.

1 Let	31 Cor	61 Are
2 New	32 To	62 Within
3 Don't	33 For	63 Angles
4 Good	34 All	64 Avoid
5 Brilliant	35 Everyday	65 And
6 Aspects	36 You're	66 Disturb
7 Go	37 Must	67 Advisable
8 You're	38 Hunches	68 Is
9 Pay	39 A	69 Experienced
10 Keep	40 Others	70 And
11 Enthusiasm	41 Longings	71 Trying
12 Take	42 Develop	72 Reach
13 Approach	43 Yourself	73 Your
14 Others	44 Love	74 Private
15 Is	45 Matters	75 Detours
16 Attention	46 That	76 Affairs
17 Faced	47 Cooperative	77 Today
18 Think	48 If	78 Dreams
19 After	49 Intuitions	79 To
20 Idea	50 Severe	80 Interesting
21 Displeasure	51 They're	81 Concerning
22 Cycle	52 New	82 For
23 Head	53 And	83 Romance
24 To	54 Affection	84 Gain
25 See	55 May	85 Antagonize
26 A	56 Is	86 Money
27 To	57 Glistens	87 Would
28 With	58 Ambitious	88 Not
29 That	59 You	89 Progress
30 Secret	60 Situation	90 Gold

Good · Adverse · 2/21 Neutral

ARIES MAR. 22 – APR. 20 — 2-13-24-35 / 45-56-67

TAURUS APR. 21 – MAY 21 — 1-14-25-36 / 47-58-69

GEMINI MAY 22 – JUNE 22 — 6-55-66-73 / 74-76-77

CANCER JUNE 23 – JULY 23 — 12-23-34-46 / 57-68-88-90

LEO JULY 24 – AUG. 23 — 4-22-33-44 / 54-65-80-83

VIRGO AUG. 24 – SEPT. 22 — 10-21-32-43 / 53-64-75

LIBRA SEPT. 23 – OCT. 23 — 5-20-31-42 / 52-63-82-84

SCORPIO OCT. 24 – NOV. 22 — 8-17-28-39 / 50-60-81-86

SAGITTARIUS NOV. 23 – DEC. 22 — 11-15-26-37 / 48-59-87-89

CAPRICORN DEC. 23 – JAN. 20 — 9-16-27-38 / 49-70-78

AQUARIUS JAN. 21 – FEB. 19 — 3-18-29-40 / 61-71-79-85

PISCES FEB. 20 – MAR. 21 — 7-19-30-41 / 51-62-72

How to lose weight if you can't stick to a diet!

Helena Rubinstein's Reduce-Aids reinforce your will power

HELENA RUBINSTEIN's revolutionary new REDUCE-AID Plan can help you lose 5 pounds or 50! No hunger pangs. No strenuous exercises. This is the safe, natural, easier way to lose excess weight. Some people even call it "the lazy way." Here's how it works.

All you do is take delicious tasting tablets (Coffee or Candy flavors) before meals or whenever you feel hungry! REDUCE-AID tablets contain exclusive Appe-Curb* to help curb your craving for food. At the same time they supplement your diet with important vitamins.

You can feel *perfectly safe* losing weight this new scientific way. REDUCE-AIDS were scientifically formulated by Helena Rubinstein and medically checked and tested by doctors and dieticians.

With REDUCE-AIDS you get *free* a Four-Plan Diet Book that gives valuable hints on family menus, a professional woman's plan and special diets for men.

Helena Rubinstein is so sure you will be satisfied with the results when you follow the REDUCE-AID Plan that she *guarantees complete satisfaction*—or you get a full refund of your purchase price!

30-day supply, 2.95. Double size, 5.00. Handy pill box *free*. PT. M.

Available at leading department and drug stores

Helena Rubinstein.

655 Fifth Avenue, New York 22, N.Y.

Your Stars Today

Daily Guide—The mood picks up a little today, so get things done while the aspects are with you. The next two days can hardly be classed as serene. Today you can apply yourself to duties, chores and daily routine with the hope of making some headway without friction.

The combination today is for mental concentration and physical action.

It might help you to know that you might find the Taureans aggressively on the offensive, the Sagittarians somewhat sorry for themselves and inclined to be cynical. The Pisceans has retired into his moody silence, while the Scorpian is absent-minded or confused; deal with them accordingly.

Happy Birthday, Pisces! Every-day activities can keep you very busy now, but after the middle of next month your scene of action will be at your base of operations. It can be a little rough then, so make plans now and take care of details which might get in the way of action later.

Your place in life, your career or business can be demanding now and will continue so for another year. Hard work and high standards are necessary to maintain your place. Inspiration can be found through education, religion, unusual interests.

Library Club To Hear Panelists

The Atlanta Library Club will meet Monday, Feb. 25, at 7:30 p.m. in the John Bulow Campbell Library at Columbia Theological Seminary.

A panel will discuss the problems of recruiting librarians. Dorothy Scofield, librarian of the East Atlanta branch, will be moderator. Other panelists include Anna Belle England, librarian at Headland High School, and Dale Barker, assistant librarian at Georgia Tech.

Beverly Rankin and Richard Mahaffey, students at Roosevelt and College Park high schools, will discuss the pros and cons of librarianship as a career.

Jacobson Baby

Mr. and Mrs. Harvey Jacobson announce the birth of a son, Joseph S. Jacobson, on Thursday, Feb. 7, at St. Joseph's Infirmary.

BYCK'S, 103 No. Pryor at Peachtree
America's Most Comfortable Shoe! Try It On and Let Your Feet Decide

Bear Hug
by rhythm step

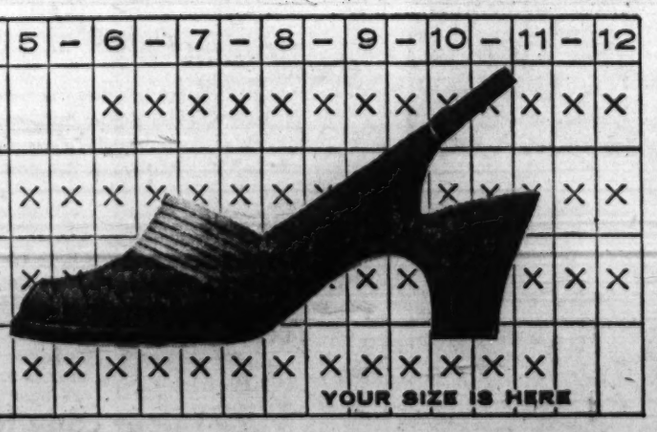

With heel-to-toe cushioning and famous RHYTHM STEP cushioning at the three points of strain.

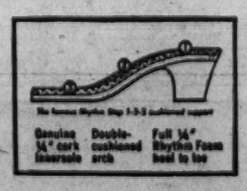

12.95

Black, brown, white, blue, beige or red kid. Sizes 10½ and 11 add $1. Sizes 11½ and 12 add $2.

Byck's PEACHTREE AT PRYOR

Mail orders filled—Ga. orders add 3% tax plus 30c postage—allow 10 days for delivery

Have Perspiration Stains Ever Ruined Your Dress?

New ARRID with Perstop*
Stops Perspiration Stains – Stops Odor
DRAMATIC STEAMBATH TEST SHOWS HOW

This woman was put in a steambath at 104 degrees. ARRID with Perstop* was rubbed into her forehead. Fifteen minutes later . . .

. . . she was dripping with perspiration—but ARRID with Perstop* kept her forehead *dry*. ARRID will do the same for your underarms, too.

Just rub ARRID in—rub perspiration out. Rub ARRID in—rub odor out. When the cream vanishes you know you're safe even on hot, sticky days.

ARRID with Perstop*, used daily, keeps your clothes safe from ugly stains, keeps your underarms dry, soft and sweet.

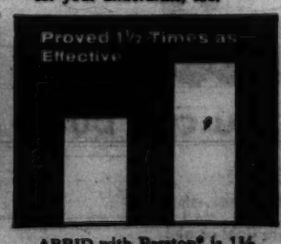

ARRID with Perstop* is 1½ times as effective as all leading deodorants tested against perspiration and odor.

So . . . don't be half-safe. Be completely safe. Use new ARRID with Perstop* to be sure. 43¢ plus tax.

*Carter Products trademark for sulfonated hydrocarbon surfactants.

AMERICA'S Mother-and-Child FAVORITE

This specialized tablet is approved by more doctors than any other brand. More mothers trust it because they've found it the best way to give aspirin to a child. Accurate dosage is assured. Children like its pure orange flavor.

Let's Go Marketing

It'll Be a Good Week For Meats, Vegetables

Meat lovers and vegetarians are in luck this week. There are good food buys to please them both.

The best pork values, according to Betty R. Alexander in this week's local marketing report, are found in loins and chops. And attractive beef buys include steaks, chuck roasts and ground beef.

Vegetables are looking better all the time as larger supplies of greater variety and improved quality move in from Florida. Top choices are celery, corn, lettuce, green peppers and carrots. Quality is variable in potatoes, cabbage and greens. Pole beans look good but prices are generally high.

Large Grade A eggs are becoming more plentiful and are considered a very good buy.

Oranges and grapefruit from Florida are arriving daily. They are of good quality, and are economical, too.

Plenty of Western apples are in the markets, but prices and quality are variable.

For welcome variety, there are avocados, strawberries and rhubarb. Quality is improving and prices are lower. Good, but still at luxury prices, are peaches, plums, nectarines and honeydew melons.

On the food shelves look for good values in canned cherries, dried beans and canned corn.

Tobe Says

'Double-Breasted' Look for Spring

"Double-breasted" is the word for practically everything in Paris this spring. The couture collections were full of double-breasted coats; double-breasted capes; double-breasted suits; double-breasted blouses; double-breasted dresses; even double-breasted evening dresses, believe it or not!

I think the "double-breasted" look will probably be one of our big fashion themes for fall—it's a little warm but-toned up for spring! Yet I've seen a lot of smart double-breasted dresses in the new summer dress collections here, in silk and in cotton, too.

Baked Sandwich A Tasty Treat For Breakfast

Baked breakfast sandwich combines all the best features of enriched bread. Canadian style bacon and apricots.

Spread four slices of enriched bread with three tablespoons softened butter or margarine and place in bottom of a greased eight-inch square baking dish. Place one slice Canadian style bacon on each slice of bread and top each bacon slice with two well-drained apricot halves.

Dot fruit with one tablespoon butter or margarine and sprinkle with one tablespoon brown sugar. Add ½ teaspoon salt and one cup milk to two beaten eggs and beat to blend well. Pour egg mixture into center of baking dish.

Bake in moderate oven (350 degrees) about 35 minutes. Makes four servings.

ELLIOTT
7-LESSON SHORTHAND

ELLIOTT 7-LESSON SHORTHAND enabled me to complete my course at Marsh Business College much faster than I had ever dreamed was possible. Classes begin Feb. 25.

Miss Juanita Jackson
Atlanta 5, Ga.

TAUGHT EXCLUSIVELY IN ATLANTA BY
MARSH BUSINESS COLLEGE
Phone, write or visit for facts and information on all forms of shorthand.
322 Ivy St., N.E. Phone JA. 5-6813

GET SLIM . . . STAY SLIM
with the
STAUFFER HOME REDUCING PLAN

Thousands of women have won more slender, glamorous figures through the STAUFFER HOME PLAN . . . the modern reducing method Vogue Magazine calls "the lazy way to exercise." It's a combination of effortless exercise on the Posture Rest Unit and caloric reduction. You just lie down and relax. The STAUFFER HOME PLAN trims inches from the hips, tummy, thighs, legs. Posture is beautified. If you're tired of being overweight, if you desire a lovelier figure—call the STAUFFER HOME PLAN today.

CALL TR. 5-3232
FREE HOME DEMONSTRATION
A Stauffer representative will show you this modern reducing method in your own home, at your convenience. No obligation. OR WRITE
2247-49 P'tree Rd., N.E.

Use Journal-Constitution Want Ads

George Washington Birthday Sale
Friday, Feb. 22nd
at
Belvedere Plaza
Shopping Center

Your biggest bargains of the year are waiting for you Friday, February 22nd, at

Belvedere Plaza
Shopping Center

Memorial Drive at Columbia Drive
1,000 FREE PARKING SPACES
OPEN THURSDAY AND FRIDAY NIGHTS UNTIL 9 O'CLOCK

Macaroni, CheeseCombined In Casserole

Confetti casserole is an attractive variation of macaroni and cheese. Add 2 teaspoons salt and 4 ounces elbow macaroni to 3 cups boiling water.

Boil rapidly, stirring constantly, for two minutes. Cover, remove from heat and let stand 10 minutes. Meanwhile, melt ¼ cup butter or margarine in saucepan. Stir in ¼ cup enriched flour and 1 teaspoon salt.

Add 2 cups milk and cook until thickened, stirring constantly. Add ½ cup shredded American cheese and stir until melted. Rinse macaroni with warm water and drain well.

Fold macaroni, ¼ cup diced green pepper, 1 tablespoon diced pimiento and 3 hard-cooked eggs, sliced, into cheese sauce. Pour into one-quart casserole. Sprinkle with buttered bread crumbs.

Bake in moderate oven (350 degrees) 15 to 20 minutes. Makes four servings.

Most Frozen Food Space For Your Dollar!

'57 NORGE Big Freeze REFRIGERATORS

124 lb. FROZEN FOOD STORAGE
13 cu. ft. Total Storage

MANUFACTURER'S LIST PRICE $529.95
NOW ONLY $369.95
AND YOUR OLD REFRIGERATOR

- Giant separate freezer with true zero-degree freezing
- Completely automatic defrosting in refrigerator section
- Moist-cold compartment
- Coppertone aluminum shelves roll-out all the way
- Double-deep fully adjustable shelves in door
- Egg-nest • Butter and Cheese keeper
- Twin porcelain vegetable crispers
- Meat Saver
- Beautiful pink interior with copper trim

EASY TERMS—WHILE THEY LAST!
Bonus Special!

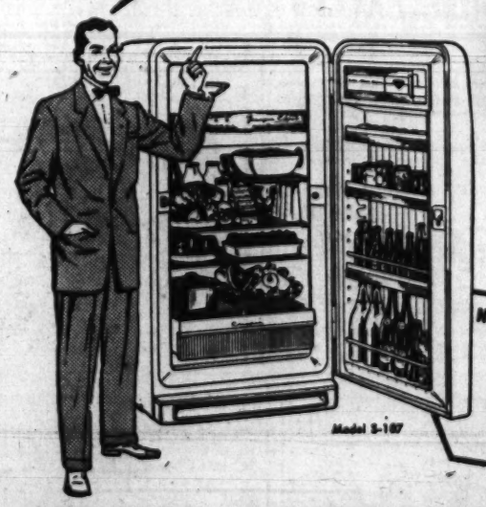

NORGE
10.19 cu. ft.
DELUXE REFRIGERATOR

- 54 lb. Frozen food storage space
- Full-width chill tray
- Double-deep shelves in the door
- Full-width vegetable crisper • Sturdy aluminum shelves • Extra package shelf • Beautiful color inside • Bonus insulation • New safety door-latch

NOW YOURS AT THIS LOW, LOW PRICE...
ONLY $199.95
AND YOUR OLD REFRIGERATOR

'57 NORGE Big Freeze Refrigerator
with fully-automatic defrosting!

81 lb FROZEN FOOD STORAGE
12.8 CU. FT. TOTAL STORAGE

Want more storage space—particularly more *freezer space*? Then you want a NORGE "Big Freeze" . . . the refrigerator in keeping with your new ways to shop. It gives you *more* frozen food space for less money!

COMPARE THE VALUE!
COMPARE THE PRICE!
MANUFACTURER'S LIST PRICE $419.95
NOW ONLY $339.95
AND YOUR OLD REFRIGERATOR!

- Giant true-zero degree freezer locker
- Exclusive moist-cold compartment
- Shelves in the door
- Twin crispers
- Roll-out shelves
- Egg nest, meat saver

SEE YOUR NORGE DEALER TODAY!

ALPHARETTA
Hughes Hardware
Joe Purcell
ATHENS
Athens Bldg. & Supply Co.
Butler Furniture Co.
Hill Smith Furniture Company
Sterchi Brothers
ATLANTA
G. D. Adams
1838 Stewart Ave., S. W.
Allen's TV & Radio
1928 Bankhead Ave., N. W.
273 Peters St., S. W.
1879 Bankhead Ave.
453 Mitchell St., S. W.
American Service Co.
879 Memorial Drive, S. E.
Bell Appliance Co.
4 0 Edgewood Ave., N. E.
Bruce Dawson Furniture Co.
849 Marietta St., N. W.
Buice-Stroud Furniture Co.
599 Peters St., S. W.
Cascade Heights Appliance Co.
2369 Cascade Rd., S. W.
Deal Furniture Co.
294 Northside Drive, S. W.
Economy Furniture Co.
310 Marietta St., N. W.
Glenn's Furniture Co.
755 Marietta St., N. W.
Gunter Brothers
599 Whitehall St., S. W.
W. C. Guthrie Furniture Co.
1576 DeKalb Ave., N. E.
Hardaman Furniture Co.
467 Edgewood Ave., S. E.
J. J. Haverty Furniture Co.
306 Edgewood Ave., N. E.
Henderson Furniture Co.
137 Whitehall St., S. W.
Hodges Appliance Co.
320 Flat Shoals Ave., S. E.
Hudson-Wright Appliance Co.
58 North Ave., N. E.
Kenny Furniture Company
340 Peters St., S. W.
Kozy Homes Company
22 Georgia Ave., S. E.
L. & M TV Service
1923 Peachtree Rd., N. E.
Manning Service Company
1806 DeKalb Ave., N. E.
Mag Furniture Co.
325 Edgewood Ave., N. E.
McCollum Appliance Co.
1360 Gordon St., S. W.
McCoy's Appl. & Furn. Center
4577 Buford Highway, Chamblee
Mills Furniture Company
129 Whitehall St.
Rich's, Belvedere Store
3631 Memorial Drive, S. E.
Rich's, Store for Homes
45 Broad St., S. W.
Robertson's Furniture Co.
1685 Gordon Rd., S. W.
Sterchi Brothers
119 Whitehall St., S. W.
Television Center
2324 Gordon Rd., S. W.
Vineyard Appliance Co.
430 Ponce de Leon Ave.
Whiteford TV & Appliance Co.
143 Whitehead Ave., S. E.
Wilson Appliance Company
3851 Peachtree Rd., N. E.
AUGUSTA
Cabern Furniture Co.
Dixie Home Appliance Co.
Faulk Furniture Co.
Southside Appliance Co.
Suburban Gas Company
J. B. White Company
BLUE RIDGE
Addington Appliance Company
BOWDON
Kent's Trading Post
BOWDON JUNCTION
Maxwell General Store
BUFORD
Modern Appliance Co.
Wilson Furniture Co.
CALHOUN
Calhoun Electric Co.
CANTON
Sparks Electric Company
CARNESVILLE
Segars Furniture Co.
CARROLLTON
Carrollton Hardware Co.
Georgia Furniture Exchange
Public Service Store
CARTERSVILLE
Vann Underwood Furniture
CEDARTOWN
Viaduct Furniture Company
CHAMBLEE
McCoy's Appl. & Furn. Center
4577 Buford Highway
CLAYTON
Cannon Furniture Co.
COLLEGE PARK
Kinsey Furniture Company
COLUMBUS
American Service Co.
Anthony Furniture Co.
Bentley's, Inc.
Lou Hill Company
Miles Furniture Co.
B. L. Pennell Furniture Co.
Pierce Furniture Company
Raymond Rowe Furniture Co.
Ried Furniture Company
COMMERCE
Waters Brothers
CORNELIA
Thos. J. McGahee Furniture Co.
COVINGTON
Newton Supply Company
CUMMING
Stone Furniture Co.
DAHLONEGA
Wellworth 5 & 10
DECATUR
Alverson Piano Company
S. and W. Electric Company
DOUGLASVILLE
Banks Brothers
DULUTH
George Bennett
FAIRBURN
W. T. Roberts Company
FAYETTEVILLE
Harrell's Service Station
FOREST PARK
Good Housekeeping Shop
FORSYTH
Stokes Electric Company
FORT VALLEY
Carithers Furniture Company
GAINESVILLE
Martin Furniture Co.
GREENSBORO
McKinley Furniture Co.
GRIFFIN
Pruett's Goodyear Store
HARTWELL
C & M Hardware Co.
HOGANVILLE
Crawford Hardware Co.
JACKSON
Brown Jewelry Co.
JEFFERSON
Hubert Blackstock
JONESBORO
Western Auto Assoc. Store
LAGRANGE
American Service Co.
Friendly Appliance Co.
Matthews Furniture Co.
Watt's Furniture Co.
LAVONIA
Segers Furniture Co.
LAWRENCEVILLE
Auction Sales Company
MABLETON
Ragan Furniture
McCAYSVILLE
Talley Electric Company
McDONOUGH
Western Auto Assoc. Store
MACON
Dannenberg's Dept. Store
Hinson Furniture Co.
Kaplan's Furniture Co.
Mackey Furniture Co.
Sterchi Brothers
Union Furniture Co.
United Refrig. Company
MADISON
Butler Furniture Company
MARIETTA
Cobb Appliance Company
MILLEDGEVILLE
Western Auto Store
MONROE
Williamson Furniture Co.
MORROW
Auction Sales Company
NEWNAN
American Service Company
Dan Boone Gas Company
Hamilton & Company
PALMETTO
Dennis Cafe
ROCKMART
Cummings & Randall Furniture
Piedmont Furniture
ROME
Mobley Furniture Co.
North Georgia Furniture Exchange
Chester Robbins Furniture Co.
Rome Home Furnishings
Sterchi Brothers
ROYSTON
Segers Furniture Company
SANDERSVILLE
Hall-Maytag Company
STAPLETON
J. P. Rabun
STATHAM
O. R. Grizzle & Son
TALLAPOOSA
Richard's Tire Company
THOMASTON
Bostwick Jewelry Company
THOMSON
Thomson Furniture Company
Wilson Furniture Company
TOCCOA
Hudgin's Furniture Company
TRION
H & W Furniture Company
WARNER ROBINS
Houston Furniture Company
WEST POINT
American Service Company
Hinson Furniture Company
WOODBURY
Mangham Furniture Company
WRIGHTSVILLE
Lindsey Electric Company
WAYNESBORO
McNair Electric Company
YOUNG HARRIS
Frank Abernathy
ZEBULON
Wilson Furniture Company

FREE GIFT ON NOXZEMA (HIS 'N' HER OFFER!)

Here's a bargain you can't afford to miss!

It's NOXZEMA'S HIS 'N' HER OFFER that means savings for YOU . . . shaving for HIM! Buy a big 4-oz. size Noxzema Skin Cream for the regular price and get a 4-oz. jar of Noxzema Brushless Shave absolutely FREE! Noxzema promises you a more *naturally* beautiful complexion, promises *him* the shave of his life. Get your FREE gift today!

Look for this Perry Como HIS 'N' HER display at your dealer's!

Offer is limited!

week nights
6:45 DON ELLIOT
reports the
WEATHER

6:50 RAY MOORE
reports the
NEWS

see it FIRST on channel
wsb-tv 2

THEY'LL DO IT EVERY TIME — By Hatlo

DICK TRACY

ORPHAN ANNIE

PEANUTS

MOON MULLINS

MARY WORTH

SNUFFY SMITH

SMILIN' JACK

GRANDMA

JULIET JONES

GASOLINE ALLEY

STEVE CANYON

LITTLE LULU

GLAMOR GIRLS

"To make a long story short, I stepped outside and repeated what I'd said."

THE PHANTOM

WINNIE WINKLE

LOST A PET? FIND HIM THROUGH CLASSIFIED ADVERTISING Journal-Constitution JA. 3-3636

After Every Meal

Chew refreshing, delicious Wrigley's Spearmint Gum. Helps keep teeth clean—aids digestion.

Get some today.

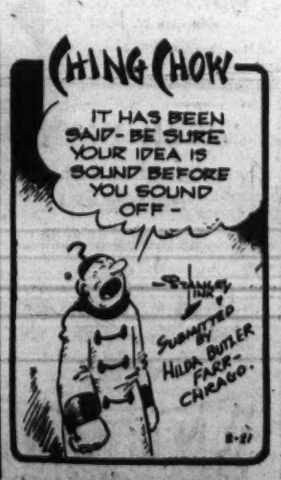

Today's Crossword Puzzle

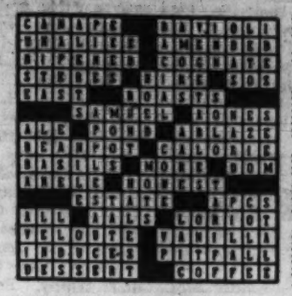

Solution to Yesterday's Puzzle

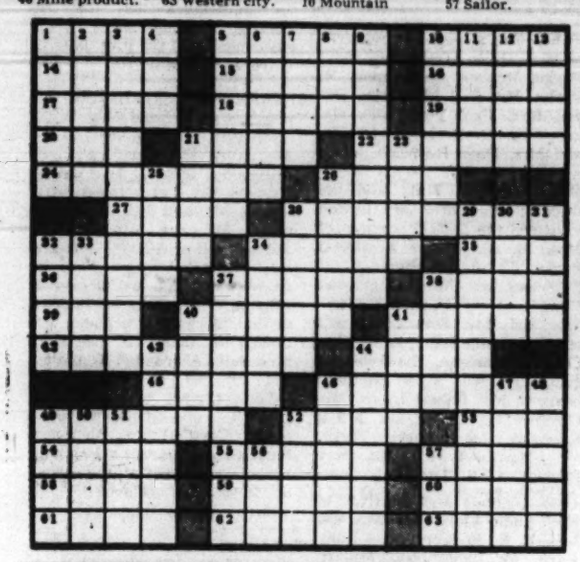

ACROSS

1 Pokes.
5 Lima, string, soy.
10 Drinks slowly.
14 Chills and fever.
15 Mass of cast metal.
16 Japanese box.
17 Forward.
18 Metric measure.
19 Short jacket.
20 Finis.
21 Lean-to.
22 Crossword direction.
24 Loud speaker.
26 Haze.
27 Kind of tide.
28 Doubled back.
32 Irritable.
34 Machine tool.
35 Grape.
36 Cupid.
37 Unpleasant.
38 Discharge.
39 Point.
40 Dike.
41 Tale with a moral.
42 Teetered.
44 Sagacious.
45 Bland.
46 Mine product.
49 Something bequeathed.
52 Pleat.
53 Health resort.
54 Man's name.
55 Spooky.
57 Rocky points.
58 Soft fabric.
59 Eradicate.
60 Andy's pal.
61 Makes lace.
62 Restrain.
63 Western city.

DOWN

1 Jests.
2 Go-between.
3 Onerous.
4 Immovable.
5 Member of the clergy.
6 Become a member.
7 Old.
8 Negative.
9 Furtive.
10 Mountain range.
11 Preposition.
12 Golf instructors.
13 Lawrence's "— and Lovers."
21 Remain.
23 Heal.
25 Profits.
26 Actress Davis.
28 Demolished.
29 Unwieldy.
30 Malevolent.
31 Fruit.
32 Afternoon gatherings.
33 No. Am. lake.
34 Bathed.
37 Bride.
38 Facility.
40 Non-professional.
41 Discover.
43 Has a vestige.
44 More feral.
46 Samuel F. B. —
47 Kitchen apparel.
48 Riata.
49 For fear that.
50 Silkworm.
51 Gold paint.
52 Edict.
56 Before.
57 Sailor.

JUMBLE

THAT SCRAMBLED WORD GAME

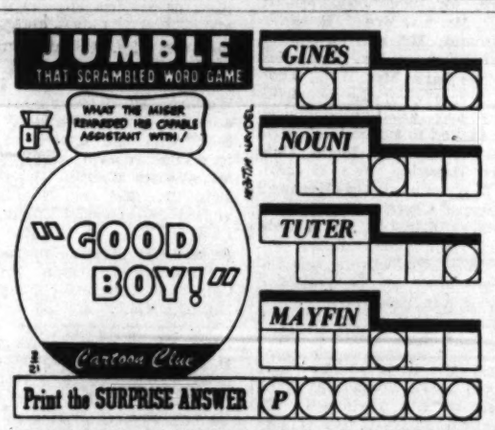

Unscramble the 4 sets of letters, making a word of each jumble. Print each word, a letter to a square, beneath each jumble. The letters you have printed on the *circled* squares may then be arranged to spell the *surprise answer* suggested by the cartoon clue. What is it? (answer tomorrow)

Yesterday's answers: ICING VAULT NYLON LAVISH - LIGHTLY

Hearing Set In Maddox's Ouster Fight

A court hearing has been set for 10 a.m., March 13, for George Allen Maddox in his fight to stay on the county payroll as the chief probation officer of Fulton Superior Court.

Maddox has filed a mandamus petition against the county treasurer, Mrs. Mabel MacNeill, to pay him $547 for his January salary.

County officials ordered Maddox dropped from the payroll in January under regulations that require employes to retire at the age of 70.

Maddox says he holds office under appointment by Fulton Superior Court judges and does not come under the civil service pension laws.

The case will be heard before Judge Clarence Vaughn of the Stone Mountain Circuit. Fulton judges, who appoint the crief probation officer, have ruled themselves ineligible to hear the case.

MARTIN'S SCOTCH... that's the spirit!

86.8 PROOF. IMPORTED BY McKESSON & ROBBINS, INC., NEW YORK, N. Y.
©McK. & R.

MISSING MILKER

Daisy Moos Back Into Barn Here

By CHARLES SOPKIN

Daisy the cow, who traveled for a while under the name of Susy, has returned to her barn and bed.

A former producer of two and one-half gallons of milk daily, she is back home with not a drop to drink. No harm done, though, for the Raymond L. Vinsons, of 2260 Alvin Dr., NW, are pleased as punch with Daisy back in the fold.

Evidently, Vinson says, a couple of "varmints" took a hankering to Daisy, and last Thanksgiving night made off with her.

What went on between Thanksgiving and Jan. 8 is anybody's guess. But at that time, Mrs. W. O. Crawford of 61 Johnson Rd., NW, spotted Susy—or Daisy—walking around Johnson road looking a bit peaked.

Mrs. Crawford, feeling that cows should not be footloose, corralled her. After a few weeks though, Mrs. Crawford was just about at the end of her lasso looking for the rightful owner.

Mr. Crawford, a taxicab driver, rides to work with another driver, and that driver's son is a friend of the Vinson's boy.

The boys were talking one day and one boy said, "We found a cow."

"We lost a cow," the other said. And finally the Vinsons were reunited with Daisy.

Vinson paid Mrs. Crawford $13 for the feed that Daisy—or Susy—had consumed and then they began the three-block drive back to Daisy's home.

"She's glad to be back," Vinson said.

$2,232,892 Reached In YMCA Fund Drive

The $2,232,892 mark has been reached in the YMCA fund drive for three and a quarter million dollars, it was announced.

The figure was given at the first of four scheduled report meetings.

The general solicitation teams reported collection of $30,107 since they started work last Saturday.

Other YMCA Centennial Fund Drive committees reporting were: Pattern gifts, $1,755,550; master gifts, $199,700; special gifts, $207,318, and Negro division, $40,207.

AF Aide in Taipei

TAIPEI, Formosa, Feb. 20 (UP)—Assistant U.S. Air Force Secretary David S. Smith arrived here by air today for talks with Chinese Nationalist and American Air Force officials.

(Advertisement)

Do FALSE TEETH Rock, Slide or Slip?

FASTEETH, an improved powder to be sprinkled on upper or lower plates, holds false teeth more firmly in place. Do not slide, slip or rock. No gummy, gooey, pasty taste or feeling. FASTEETH is alkaline (non-acid). Does not sour. Checks "plate odor" (denture breath). Get FASTEETH at any drug counter.

Frye's Camera Store

SEE and OPERATE the Contaflex I and II

AT THE ZEISS

Exhibition and Demonstration

Thursday and Friday, (Feb. 21 and 22) only

To Be Conducted by "Red" Linker Factory Representative.

He will show the complete line of ZEISS Cameras and Equipment

Including the CONTAX, CONTAFLEX, ZEISS IKON and others

Frye's CAMERA STORE

107 Peachtree, N.E. JA. 5-4003

BUY THE BEST FOR LESS AT YOUR TUXEDO

Open Friday 'til 8 P.M.

FRYERS LIMIT 4 FRESH Dressed and Drawn CUT UP FREE LB. 29¢

FRESH FRYER LEGS lb. 49c
FRESH FRYER BREASTS lb. 69c
ARMOUR STAR CHUNK BOLOGNA lb. 33c

U. S. CHOICE heavy aged
CLUB or SIRLOIN STEAK T-Bone or Porterhouse Lb., 99c Lb. 89c

FANCY 4 to 5-Lb. WHOLE untrimmed BEEF TENDERLOINS lb. 99c
FRESH 2 to 3-Lb. first-cut PORK LOIN ROAST lb. 37c
CUDAHY'S PURITAN HAMS SHANK PORTION lb. 39c
Butt Portion lb. 49c Center Slices lb. $1.09

HUDGINS' TUXEDO Super MARKETS

BLACK HAWK BACON 59¢ LB.

4 STORES
1705 Peachtree Rd. 2787 Piedmont Rd.
3663 Roswell Rd. 4990 Roswell Rd.
(Prices Good thru Tuesday, Feb. 26th)

MANSELL & WAYT FARMS STRICTLY FRESH GEORGIA EGGS LARGE WHITE 49c DOZ.

A & M SWEET-CREAM BUTTER lb. 75c

ARMOUR'S STAR ALL-MEAT WIENERS lb. 45c

Mueller's Spaghetti 2 8-Oz. Pkgs. 27¢
Green Giant Peas 2 303 Cans 39¢
Hill's Dog Food 2 1-Lb. Cans 29¢

BLUE PLATE Peanut Butter 12-OZ. GLASS Without Coupon 39c 27c With Coupon from Atlanta Journal

CUT THIS TUXEDO VALUABLE OUT

TUXEDO COUPON $3.00 FREE! $3.00 TUXEDO COUPON

THIS COUPON GOOD FOR $3.00 WORTH OF SOUTHERN STAMPS WHEN PRESENTED TO ANY TUXEDO MARKET THIS THURSDAY, FRIDAY, SATURDAY, FEB. 21st, 22nd, 23rd.

(Only One To A Customer, Please!)

CUT THIS TUXEDO VALUABLE OUT

SEALTEST ICE CREAM ½-GALLON CARTON 99¢
TETLEY TEA BAGS 16-CNT. 25¢ 64-CNT. 67¢

McCORMICK 4-Oz. Can 29¢

U. S. CHOICE CENTER CUT NO. 7 BONE Chuck Roast Lb. 49c
POT ROAST lb. 39c

MINUTE MAID FROZEN ORANGE JUICE 2 6-OZ. CANS 33c

FROSTY ACRES BABY LIMAS 10-OZ. PKG. 18¢
RED "L" COOKED SHRIMP French Fried 6-OZ. PKG. 55¢
FROSTY ACRES BABY OKRA 10-OZ. PKG. 18¢

BEECHNUT BABY FOOD STRAINED 6 Jars 59c

FROSTY ACRES FROZEN STRAWBERRIES 10-OZ. PKG. 19c

This Coupon Good for 10c
On The Purchase of One New HIGHLANDER Fresh Tropical FRUIT SALAD
9-Oz. With Coupon GOOD ONLY AT TUXEDO 29¢ Regular Price 39c

This Coupon Good for 10c
On The Purchase of One New HIGHLANDER CHOCOLATE MALT
9-Oz. With Coupon GOOD ONLY AT TUXEDO 29¢ Regular Price 39c

WHITE NYLON GLOVES 2 pr. value for only $1.00
with end flap or label from package of CLOVERBLOOM MARGARINE 33¢ LB.

MORNING JOY COFFEE World's Finest Mountain-Grown Vacuum-Pack LIMIT TWO LB. CAN 79c

Associated Press Wirephoto

NATION'S WEATHER — NEW YORK, Feb. 20— Snow is expected in the lower Great Lakes area, upper Mississippi Valley, northern Plains and Montana and Wyoming to the Pacific Coast Thursday. Rain is scheduled in Gulf Coast and some South Atlantic states as well as along the central Pacific coast. It should continue cold over most of the country eastward from the Mississippi. It is expected to be warmer over the Plains.

WEATHER

ATLANTA—One year ago today, Feb. 23, 1956. High, 64; low, 36.

SUN AND MOON FOR TODAY
Sun rises, 7:17 a.m.; sets, 6:27 p.m.
Moon rises, 1:18 a.m.; sets, 11:48 a.m.
TIDES (SAVANNAH RIVER ENT.)
High, 1:14 a.m., 6.6; 1:27 p.m., 5.8.
Low, 7:36 a.m., 0.1; 7:50 p.m., 0.1.

WASHINGTON, Feb. 20 (AP)—Weather Bureau report of temperature and rainfall for the 24 hours ending 7 p.m. for selected areas:

	H.	L.	P.		H.	L.	P.
Algiers	71	18	.00	Lit.Rock	45	31	.00
AtlCity	40	25	.21	L.Angeles	63	55	.00
Bingham	49	32	.00	Louisville	38	22	.00
Bismarck	09	04	.14	Memphis	42	31	.00
Boise	35	29	.35	Meridian	62	37	.00
Boston	35	25	.00	Miami	82	69	.00
Buffalo	26	17	.00	Milwakee	31	08	.00
C.Hattras	41	36	.00	Mpls Paul	26	08	.00
Charlotte	48	23	.00	Mobile	56	41	.01
Chenooga	47	29	.00	Montgomry	57	37	.00
Chicago	30	19	.00	Montreal	26	14	.00
Cincinati	38	16	.00	N.Orleans	54	48	.03
Cleveland	25	18	.00	NewYork	37	24	.00
Columbus	38	13	.00	Norfolk	40	28	.18
Dallas	37	43	.00	Philiphia	40	23	.00
Denver	61	24	.00	Phoenix	69	50	.00
D.Moines	39	17	.00	Pittsburgh	31	16	.00
Detroit	32	16	.00	Pt'landMe.	32	17	.00
Duluth	20	9	.03	Richmond	41	24	.16
Fresno	61	51	.00	St.Louis	40	21	.00
Galvston	54	49	.00	S.Antonio	58	47	.04
Houston	54	48	.00	S.Fmcisco	57	49	.00
Indapolis	35	18	.00	Savannah	53	49	.00
Jcksville	60	52	.00	Seattle	34	27	.22
Kans.City	40	25	.00	Tampa	67	60	1.02
KeyWest	84	72	.00	Wshington	41	24	.06
Knoxville	44	25	.00	Wilmgton	48	36	.00

Virgil P. Warren Rites Tomorrow; Boys' Benefactor

Funeral services for Virgil P. Warren, 75, Atlanta industrialist and benefactor, will be held at 2 p.m. Friday at Spring Hill. Dr. H. W. Burns will officiate. Burial will be in Westview Cemetery.

Mr. Warren, known as "Commodore" Warren to his friends, died late Tuesday night at his home, 1449 Ponce de Leon ave., NE.

Mr. Warren was founder and chairman of the board of the Warren Company, manufacturer and international distributor of commercial refrigerators, paints and glass. He gave $500,000 to the Atlanta Boys Club.

LODGE NOTICES

A called meeting of Hermes Lodge A.&A.S.R. will be held at Kimball House Thursday, Feb. 21, at 7:30 p.m. Sixth and Seventh degrees will be conferred. Class report promptly at 7 p.m. All qualified visitors and brethren cordially invited.
L. H. WILLIAMS, Gen. Secty.

The regular communication of Malta Lodge No. 641, F.&A.M. will be held in the Lodge Hall, 368 Moreland Ave., NE., this (Thursday) evening at 7:30 o'clock. The Master Mason degree will be conferred. Visitors cordially invited to attend.
GEORGE W. MONK, W.M.
GEORGE L. DUNCAN, Secty.

Pythagoras Lodge No. 41, F.&A.M., regular communication tonight (Thursday) at 7:30 o'clock in the Masonic Temple, Decatur, Ga. All qualified brethren cordially invited.
JAS. D. POPE, W.M.
DONALD DONALDSON, Secty.

The regular communication of Sardis Lodge No. 107, F.&A.M. will be held in its lodge room at the corner of Peachtree Road and Sardis Way, Thursday, Feb. 21, 1957, at 7:30 p.m. The Master's degree will be conferred. Visitors are invited.
MIKE L. KITCHENS, W.M.
MARVIN W. MEDLOCK, Secty.

The regular communication of Inman Lodge No. 637, F.&A.M. will be held Thursday, Feb. 21, at 7:30 p.m. Fellowcraft degree. Members urged to attend. Visitors welcome.
E. F. LOWE, W.M.
E. R. PRUITT, Secty.

The regular communication of John Rosier Lodge No. 608, F.&A.M. will be held tonight (Thursday) at 7:30. Birthday party for members having birthdays in February. Special guests. Light refreshments. Visitors cordially invited.
DAN C. COOK, W.M.
C. F. SAMMONS, Secty.

Grant Park Chapter No. 178, O.E.S., will hold its regular meeting tonight, Feb. 21, at 8 o'clock at 484 Cherokee Ave., SE. Friend's night. Sister Pauline Dillon, PGM, will speak. Qualified visitors cordially invited.
BERTHA CLYDE, W.M.
KATE PIERCE, Secty.

Express your sympathy...

Send Flowers

THIS EMBLEM ASSURES THE FINEST IN QUALITY AND SERVICE.

College Park Florist
"The Finest in Flowers"
PO. 1-3987 — 130 Main St. College Park — PO. 7-3683

Mrs. Ledford, 80, Former Teacher, Dies in Decatur

Mrs. Mamie W. Ledford, 80, former DeKalb County school teacher, died Wednesday at her home, 309 Sycamore St., Decatur. She was the widow of O. R. Ledford.

Funeral services will be held at 4:30 p.m. Thursday at Trinity Chapel. Dr. Dick H. Hall will officiate. Burial will be in the Decatur Cemetery.

Mrs. Ledford taught at the W. D. Thompson School and at Southwest DeKalb High School before she retired several years ago. She had taught in other Georgia schools.

Born in Jefferson, she had lived in Decatur for 50 years. She was a graduate of the old State Normal School in Athens.

She was a member of the First Baptist Church and of its Woman's Missionary Union.

Surviving are a son, Fred R. Ledford of Decatur, and a daughter, Mrs. Horace Evans of Decatur.

Mrs. J. M. Carroll

RYDAL, Feb. 20 — Funeral services for Mrs. J. M. Carroll, 69, were held Monday in the Oak Hill Church at Rydal. Burial was in the church cemetery.

Mrs. Carroll died Sunday at the home of her daughter, Mrs. Nick Stewart, in White, Ga.

Other survivors include her husband; two sons, Lloyd W. Dutton, Rome, and J. C. Munn, Atlanta; three sisters, Mrs. Nancy Patterson, Milledgeville; Mrs. Miranda Kirby, LaFayette, and Mrs. Lula Butler, Rocky Face.

Robert H. Vinson Sr.

Robert H. Vinson Sr., 80, died Wednesday at his home, 928 Washington St., SW.

Funeral arrangements will be announced by J. Austin Dillon Co.

Born in Rockmart, Mr. Vinson had lived in Atlanta for many years. He had operated a liquor store on Decatur street until his retirement a few years ago.

Surviving is a son, Robert H. Vinson Jr. of England.

Librarians ToConvene

The Georgia Association of Medical Record Librarians will hold its annual state convention Friday in the Dinkler Plaza Hotel.

STATE DEATHS

Mrs. Henry J. Stewart of Rome. Funeral was Wednesday.

E. N. Whitmire, 76, of Athens. Funeral will be 2 p.m. Thursday.

R. Q. Whittle, 86, of Fort Gaines. Funeral was Sunday.

Mrs. Ethel P. Humphrey, 59, of Dublin. Funeral was Tuesday.

Mrs. Mattie Stein, 74, of Colquitt. Funeral was Wednesday.

Mrs. T. E. Lane, 77, of Vienna. Funeral was Tuesday.

Floyd Southern, 46, of Kennesaw. Funeral was Monday.

Herbert Wright, 46, of Mt. Vernon. Funeral was Tuesday.

Mrs. Lula Strickland, 74, of Crawford. Funeral was Wednesday.

Jones G. Cook, 69, of Adrian. Funeral was Tuesday.

W. Jack Lambert, 84, of LaGrange. Funeral was Tuesday.

Mrs. Kate Smith, 50, of Douglas. Funeral was Tuesday.

Theodore Dunn, 87, of Bainbridge. Funeral was Sunday.

Walter C. Pitner Jr., 47, of Athens. Funeral will be 11 a.m. Thursday.

James A. Lanning, 68, of Cedartown. Funeral was Monday.

James H. Carter, 45, of Rome. Funeral will be 4 p.m. Thursday.

Henry D. Kinsey of Cleveland. Funeral was Sunday.

James C. Gainous, 63, of Cairo. Funeral will be Thursday.

Mrs. J. B. Storey, 38, of Donalsonville. Funeral was Sunday.

Eugene Brewster, 27, of Cedartown. Funeral was Tuesday.

Mrs. D. A. Bell, 66, of Cedartown. Funeral was Wednesday.

John H. Stanley, 32, of Barnesville. Funeral was Wednesday.

N. W. Price, 75, of Rome. Funeral was Wednesday.

A. D. Greenwood, 79, of Cartersville. Funeral was Monday.

Samuel A. Spivey of Dublin. Funeral was Wednesday.

MORTUARY

J. F. HEMPHILL

Funeral services for J. F. Hemphill, 65, of Ellenwood, who died Tuesday, will be held at 2 p.m. Thursday at the Ellenwood Methodist Church. The Rev. Clifford Withers and the Rev. John Bass will officiate. Burial will be in East View Cemetery in Atlanta.

OBITUARIES

Otto C. Barrett

Otto C. Barrett, 61, of 4444 Peachtree Dunwoody Rd., NE, died Wednesday at a private hospital after an illness of three months.

Funeral arrangements will be announced by H. M. Patterson & Son.

Born in Barrettsville in Dawson County, Mr. Barrett had lived in Atlanta since 1948. He was a retired veteran of 30 years service in the Naval hospital corps.

He was a member of St. Philips Cathedral, Sardis Masonic Lodge No. 107 and the Yaraab Temple.

Survivors include his wife, the former Ruth Stallworth; a son, Maj. Wallace C. Barrett, U.S. Marines, of Quantico, Va.; two sisters, Mrs. Rose B. Thebaut of Atlanta and Mrs. Estelle B. Jones of Detroit, Mich., and three brothers, Carl D. Barrett of Atlanta, Dee Lee Barrett of Washington, D.C., and J. Wiley Barrett of Jackson, Mich.

Mrs. Francis Jones Jr.

Mrs. Francis H. Jones Jr. of 26 Park Lane, NE, died Wednesday night at her home.

Funeral services will be held at 3 p.m. Friday at Spring Hill. Dr. Herman L. Turner will officiate. Burial will be in Westview Cemetery.

A longtime Atlantan, Mrs. Jones was the widow of Francis H. Jones Jr.

Surviving are three sons, F. H. Jones III and Barnett Jones, both of Atlanta, and Barry Jones of Augusta; three sisters, Mrs. W. S. Dowdell of Montgomery, Ala.; Mrs. Zara S. Bixby of Rome and Mrs. Phillip Branson of Atlanta, and a brother, George Patterson Solomon of Buenos Aires, Argentina.

Mrs. A. J. Pecoraro

Mrs. Anthony J. (Margaret) Pecoraro, 79, mother of Joesph M. Pecoraro, 1465 Kennesaw Dr., NW, died Wednesday at her home in Lockport, N.Y., after a lengthy illness.

Funeral services will be held at 10 a.m. Friday at Kennedy's Funeral Home in Lockport. Burial will be in a Lockport cemetery.

Mrs. Pecoraro was born in Palermo, Sicily, the widow of Anthony J. Pecoraro.

She was a member of St. Joseph's Church in Lockport.

Also surviving are four other sons, John E., Samuel C., Phillip and Anthony J. Pecoraro Jr., and a daughter, Miss Josephine Pecoraro, all of Lockport.

Mrs. A. B. Gartrell

Mrs. A. B. (Maria) Gartrell, 88, died Wednesday at her home, 970 Lanier Blvd., NE, after an illness of three weeks. She had been in ill health for some time.

Funeral arrangements will be announced by H. M. Patterson & Son.

Born in Oil City, Pa., Mrs. Gartrell had lived in Atlanta for 60 years. The former Maria Derby, she was the widow of A. B. Gartrell.

She was a member of St. Paul's Methodist Church.

Surviving are a daughter, Miss Annie Louise Gartrell of Atlanta, and two sons, Robert D. Gartrell of Ridgewood, N.J., and W. S. Gartrell of Atlanta.

Olin Cowan Lynn Sr.

Olin Cowan Lynn Sr., 60, of 1218 Moores Mill Rd., NW, died unexpectedly Wednesday at a private hospital.

Funeral arrangements will be announced by H. M. Patterson & Son.

Mr. Lynn had been in partnership with his son, Olin C. Lynn Jr., in Lynn's Tailors for over 20 years.

Born in Chester, S.C., he had lived in Atlanta since 1934. He was a member of St. Mark's Methodist Church and he was a veteran of World War I.

Also surviving are his wife, and a brother, James C. Lynn of Chester, S.C.

Mrs. Thompson

Mrs. Joseph (Lucy Little) Thompson, 77, of 293 Park Ave., SE, died Wednesday at a private hospital after a lengthy illness.

Born in Carroll County, Mrs. Thompson had lived in Atlanta for 10 years. She was the widow of Joseph Thompson.

She was a member of the Pleasant Grove Baptist Church.

Surviving are five sons, Wood Thompson, Atlanta; Griffith Thompson, Mobile, Ala.; the Rev. W. C. Thompson, Sanford, Fla.; Joe Thompson Jr., Columbus, and James H. Thompson, and three daughters, Mrs. A. L. Jackson, Mrs. Faye Shaddox and Mrs. Mary Brooks, all of Atlanta.

George Brasington

WAYCROSS, Feb. 20—George Brasington, 60, Atlantic Coast Line railroad conductor, died Wednesday in a local hospital after a heart attack while en route to work.

A native of North Carolina, Mr. Brasington had lived here for many years. He was a member of Central Baptist Church, Brotherhood of Railroad Trainmen and the board of directors of the Waycross Railroad Y.

Survivors include his wife, the former Miss Myrtle Yerby; a son, George Brasington Jr., professor at Emory University, Atlanta; his mother, Mrs. W. T. Brasington, Savannah; two brothers, W. E. and J. T. Brasington, both of Waycross; two sisters, Mrs. H. Z. Biggers, Savannah, and Mrs. R. L. Hughes, Ashboro, N.C.

Hugh T. Powell

Hugh T. Powell, 76, died Wednesday at his home, 947 Blue Ridge Ave., NE, after an illness of several months.

Graveside services will be held at 11 a.m. Thursday at Westview Cemetery. Dr. John B. Tate will officiate.

Mr. Powell was a retired general agent for National Fire Insurance Co. of Hartford. He was with the firm for 35 years before retiring five years ago.

He was the first president of the Stock Fire Field Men in Atlanta. He was a member of the Blue Goose, an insurance fraternal organization.

Born near Valdosta, he had lived in Atlanta since 1912. He was a member and a former steward of St. Mark Methodist Church.

Surviving are his wife; four daughters, Mrs. Jack Pierson, Mrs. W. J. Shiver and Miss Mary Claire Powell, all of Atlanta, and Mrs. Robin Wheaton, Griffin; two granddaughters, Mrs. James W. Malone, Atlanta, and Mrs. Scott Beall, Harlingen, Tex., and two grandsons, Robin Wheaton, Baton Rouge, La., and Powell Wheaton, Griffin.

Mrs. M. N. Parks

Funeral services for Mrs. M. N. (Daisy Reynolds) Parks, 70, will be held at 3 p.m. Thursday in the Clifton Methodist Church, where she was a member. The Rev. Glenn R. Harkins and the Rev. Sam Coker will officiate. Burial will be in Stamps Chapel Cemetery.

Mrs. Parks, who lived at 1972 Gresham Rd., SE, died Tuesday in a private hospital.

She was the widow of M. N. Parks and a native of Stockbridge.

She is survived by two sons, Emory R. Parks and Carl M. Parks, both of Atlanta; a daughter, Mrs. Paul Young Jr. of Atlanta, and three brothers, O. R. Reynolds and Dave Reynolds, both of Atlanta, and John Reynolds of Asheville, N.C.

Wade H. Taylor

Wade H. Taylor, 50, of 3591 Roxboro Rd., NE, died Wednesday at home after an illness of seven months.

Mr. Taylor was a sales representative for Heaty, Inc., a Chicago tractor machinery firm. He had been active until his illness.

A native of Spring Hope, N. C., he had lived in Atlanta for 15 years. He was a member of St. Philip's Episcopal Church.

Surviving are his wife; two daughters, the Misses Lynn and Cathy Taylor, both of Atlanta; a son, Frank C. Taylor, Atlanta; and two sisters, Miss Edith Taylor, Rocky Mount, N. C., and Warm Springs, and Mrs. Catherine Joistad, Muskegon, Mich.

Mrs. G. W. Seymour

Mrs. G. W. Seymour, 92, of 301 Tenth St., NE, died Wednesday at a private hospital. She had been ill for several weeks.

Funeral services will be held at 10:30 a.m. Friday at Spring Hill. Burial will be in Westview Cemetery.

A lifelong Atlantan, Mrs. Seymour was a Methodist. The former Belle Huff, she was the widow of G. W. Seymour.

Surviving are a daughter, Mrs. Georgia Pierotti of Atlanta; two granddaughters, Mrs. Jarrett Kirby of Houston, Texas, and Mrs. C. E. Lancaster of Atlanta, and a grandson, Dr. Julius Pierotti of Atlanta.

Mrs. Andrew Zittel

Funeral services for Mrs. Andrew Zittel, 89, mother of Chris J. Zittell, 129 Huntington Rd., NE, will be held Friday at the Sacred Heart Church in East St. Louis, Ill. Burial will be there.

Mrs. Zittel died Tuesday in East St. Louis after a brief illness.

A lifelong resident of East St. Louis, she was a member of the Sacred Heart Church. She was the widow of Andrew Zittel.

Also surviving are two daughters, the Misses Ann and Frances Zittel, both of East St. Louis, and a son, Andrew E. Zittel of New York City.

FUNERAL NOTICES

HAMMOND—Mr. L. A. Hammond of Winder passed away Feb. 20. He is survived by his wife; children, Mrs. J. B. Milford, Newberry, S.C.; Mrs. Jesse W. Allen and Mrs. Jack Armistead of Winder; brothers, Mr. A. L. Hammond, Deering; Mr. R. L. Hammond, Thomason; Mr. M. C. Hammond, Colbert; sisters, Mrs. Judge Drake, Deering; Mrs. Delmas Clark, Lexington, Ga.; Mrs. Maynard Mayes, Warrenton; also two grandchildren. Services will be held at 3 o'clock Thursday, Feb. 21, from the First Baptist Church with remains placed in state at 2:30. Rev. E. H. Collins and Rev. J. O. McNeal officiating. Interment, Rose Hill Cemetery. Wise Funeral Home, Winder.

LEDFORD—The friends and relatives of Mrs. Mamie W. Ledford, Mr. Fred R. Ledford, Mrs. Horace Evans, all of Decatur, and the nieces and nephews are invited to attend the funeral services of Mrs. Mamie W. Ledford Thursday afternoon at 4:30 o'clock at Trinity Chapel. Dr. Dick H. Hall will officiate. Interment in Decatur Cemetery. The following gentlemen will serve as pallbearers: Mr. R. H. Bush, Mr. T. K. Kethley, Mr. T. J. Leverette, Mr. W. R. Phillips, Mr. M. S. Toney and Mr. A. D. Warr. A. S. Turner & Sons.

FUNERAL NOTICES

Abernathy, Mrs. Sally
Adams, Mr. Ewell B.
Argroves, Mr. Paul
Barrett, Mrs. Otto C.
Clackum, Mr. Leonard
Dunaway, Mrs. Claude Dunson
Farr, Mrs. Ludie Viola
Foutz, Mr. B. L. (Jack)
Gartrell, Mrs. A. B. (Maria)
Hammond, Mr. L. A.
Hemphill, Mr. James F.
Jolley, Mr. Seward C.
Jones, Mrs. Francis H. Jr.
Kent, Mrs. D. H. (Dora)
Lauren, Mrs. Elizabeth McIlwaine
Lee, Mr. Roland Curtis Sr.
Ledford, Mrs. Mamie W.
Lynn, Mr. Olin Cowan Sr.
McCollum, Mr. Chalmus
Parks, Mrs. M. N. (Daisy Reynolds)
Perry, Mr. Elzie A.
Powell, Mr. Hugh T.
Seymour, Mrs. G. W.
Snyder, Mr. Ivan M.
Taylor, Mr. Wade H.
Thompson, Mrs. H. J. (Willie Mae)
Thompson, Mrs. Lucy Little
Warren, Mr. Virgil P.
Wallace, Mr. Charley
Woods, Mr. F. A.

ARGROVES — Friends and relatives of Mr. Paul Argroves, Moreland; Mr. and Mrs. A. S. Adams, Grantville; Mr. and Mrs. Aaron Hayes, Palmetto; Miss Irene Argroves, Moreland; Mr. and Mrs. Carson Neese, Newnan; Mr. and Mrs. Radford Rigsby, LaGrange, Mr. Horace Argroves, Mr. Lewis Argroves, Moreland; Mrs. Jenny Callaway, Mrs. Benny Garner, Zebulon; Mrs. Minnie Caldwell, Mrs. Marvin Johnson, Concord; Mr. George Argroves, Manchester; Mr. William Argroves, Greenville; Mr. Clarence Argroves, Tucker, are invited to attend the funeral services of **Mr. Paul Argroves** Thursday, Feb. 21, 1957, at 3 o'clock at the Moreland Baptist Church, with remains placed in state at 2 o'clock. Rev. Powers Witcher will officiate. Interment, Oakhill Cemetery. Hillcrest Chapel, Newnan, Ga.

DUNAWAY—Mrs. Claude Dunson Dunaway of 408 Broad St. died Wednesday morning very suddenly at her residence. Funeral services for Mrs. Dunaway will be at the residence Thursday at 4 p.m., the Rev. Frank Moorehead officiating. She is survived by one daughter, Miss Mary Jean Dunaway, LaGrange; one son, Mr. Dunson Dunaway, Atlanta; one brother, Mr. Albert Dunson, Summerville, Ga.; two grandchildren, Albert Dunson Dunaway Jr. and Dorothy DeManville Dunaway, both of Atlanta. Interment in Hillview Cemetery. Mrs. Dunaway is the daughter of the late Mr. J. E. Dunson Sr. and the late Mrs. Mamie Abraham Dunson Sr. They were very prominent pioneer families of LaGrange, Hunter-Allen-Myhand, LaGrange, Ga.

THOMPSON — The friends and relatives of Mrs. H. J. (Willie Mae) Thompson, Mrs. Hattie Turner, Mr. and Mrs. Vernon Newman, Mr. and Mrs. Sam Bell, Mrs. O. B. Morris, all of Villa Rica; Mrs. Inez Wallington; Mr. and Mrs. H. D. Boone, Mr. and Mrs. Glenn Poole, all of Austell, and Mr. and Mrs. J. L. Shipp, Dallas, are invited to attend the funeral of **Mrs. H. J. (Willie Mae) Thompson** Thursday afternoon at 2 o'clock from the Smyrna Methodist Church (Paulding County), with Rev. W. E. Jarbo, Rev. Floyd Walden, Rev. Hubert Hammonds and Rev. H. G. Garrett officiating. The remains will lie in state at the church from 1 o'clock until the funeral hour. Interment in churchyard. R. O. Taylor Funeral Home, Villa Rica.

ADAMS — Funeral services for **Mr. Ewell B. Adams**, Social Circle, Ga., will be held this (Thursday) afternoon at Social Circle First Baptist Church at 4 o'clock. He is survived by wife, Mrs. Jane Conner Adams; children, Mr. Edwin Adams, Mr. Conner Adams, Mrs. Pearl Ozburn, Mrs. Odell Knight, all of Social Circle; Mr. James Adams, Miss Frances Adams, Atlanta, Ga.; mother, Mrs. Corrie Adams, Monroe, Ga.; brothers, Mr. Leon Adams, Atlanta, Ga.; Mr. Wilkins Adams, Monroe, Ga.; Mr. Ralph Adams, Social Circle, Ga.; two grandchildren. The Rev. C. W. Howard will officiate. Interment in City Cemetery. The E. L. Almand Co., funeral directors, Social Circle, Ga.

HEMPHILL—The friends and relatives of Mr. and Mrs. James F. Hemphill, Mr. Edwin Hemphill, Mr. and Mrs. Albert Hemphill, Mr. and Mrs. Paul Hemphill, Mr. Robbie Hemphill, Mr. and Mrs. James S. Eaton, Mr. and Mrs. O. B. Ellis Jr., Miss Marie Hemphill, Mr. and Mrs. William T. Hemphill, Mrs. Artie Parker, Mrs. Elsie Bagwell, Mrs. Zenie Lamb and the eight grandchildren are invited to attend the funeral services of **Mr. James F. Hemphill** Thursday afternoon at 2 o'clock at the Ellenwood Methodist Church. Rev. Clifford Withers and Rev. John Bass will officiate. Interment, Eastview. A. S. Turner & Sons.

THOMPSON—**Mrs. Lucy Little Thompson** of 293 Park Ave., SE, passed away Feb. 20, 1957, at a private hospital. Funeral arrangements will be announced by Henry M. Blanchard & Son.

FUNERAL NOTICES

WOODS—Funeral services for **Mr. F. A. Woods** will be held Thursday afternoon at 3:30 o'clock at Trinity Chapel. Rev. Lester Bulce will officiate. Interment in Melwood Cemetery. The following gentlemen will serve as pallbearers: Mr. Luther Wilburn, Mr. A. H. Gillooly, Mr. Lee C. McClure, Mr. Ed W. Howard, Mr. Charles R. Fincher, Mr. A. U. Avera. A. S. Turner & Sons.

H. M. Patterson & Son — Spring Hill

WARREN—The friends and relatives of Mr. and Mrs. Virgil P. Warren, Mrs. Cleo Warren Turner, Mr. and Mrs. Lovic C. Warren Sr., Mr. and Mrs. L. S. Eidson, Mr. and Mrs. Warren Hopkins, Mr. and Mrs. Virgil P. Warren II, Mr. and Mrs. Lovic C. Warren Jr., Mr. and Mrs. C. C. Meaders are invited to attend the funeral of **Mr. Virgil P. Warren** Friday, Feb. 22, 1957, at 2 o'clock at Spring Hill, Dr. Robert W. Burns officiating. Interment, Westview. The pallbearers will be Mr. J. D. Harris, Mr. T. E. Scarbrough, Mr. Robert F. Westmoreland, Mr. Earl N. Barton, Mr. Leonard S. Venable, Mr. C. C. Meaders. As escort, the officers and directors of the Atlanta Boys' Club and members of the Kiwanis Club of Atlanta and the officers and directors of the Commercial Refrigerator Manufacturers' Association.

JONES—Mrs. Francis H. Jr., of 26 Park Lane, NE, died Feb. 20, 1957. Surviving are her sons, Mr. F. H. Jones III, Mr. Barnett Jones, Mr. Barry Jones, Augusta; sisters, Mrs. W. S. Dowdell, Montgomery; Mrs. Zara S. Bixby, Rome; Mrs. Philip Branson; brother, Mr. George Patterson Solomon, Buenos Aires, Argentina, and four grandchildren. Funeral services will be held Friday, Feb. 22, at 3 o'clock at Spring Hill, Dr. Herman L. Turner officiating. Interment, Westview. The pallbearers will be Mr. Bockover Toy, Mr. George Howard, Mr. John Ashley, Mr. George Wood, Mr. Philip Branson Jr., Mr. Larry Bixby, Mr. E. D. Latimer, Mr. W. E. Pitts.

LAUREN — Mrs. Elizabeth McIlwaine of 1041 W. Peachtree St., NE, widow of the late Thomas C. Lauren, died Feb. 19, 1957. Surviving are her nieces, Mrs. Nannie C. Conway, St. Petersburg; Mrs. Elizabeth C. Barclay, New Orleans; Mrs. Eunice Eddy Bratten, Norwich, Conn.; nephew, Mr. J. Gordon Watt, Needham, Mass. The remains will be taken to Auburn, N.Y., for funeral services and interment. Please omit flowers. H. M. Patterson & Son.

POWELL—The friends and relatives of Mr. and Mrs. Hugh T. Powell, Dr. and Mrs. Jack Pierson, Mrs. Robin Wheaton, Griffin; Mr. and Mrs. W. J. Shiver, Miss Mary Claire Powell, Mr. and Mrs. James W. Malone, Lt. and Mrs. Scott Beall, Harlingen, Tex.; Mr. and Mrs. Robin Wheaton Jr., Baton Rouge; Mr. Powell Wheaton, Griffin, and the great-grandchildren are invited to attend the interment services for **Mr. Hugh T. Powell** Thursday, Feb. 21, 1957, at 11 o'clock at Westview, Dr. John B. Tate officiating. H. M. Patterson & Son.

BARRETT—Mr. Otto C., of 4444 Peachtree Dunwoody, Rd., died Feb. 20, 1957. Surviving are his wife, son, Major Wallace C. Barrett, Quantico, Va., grandchildren, Allyson Barrett, Wallace C. Barrett Jr., sisters, Mrs. Rose B. Thebaut, Mrs. Estelle B. Jones, Detroit, brothers, Mr. Carl D. Barrett, Mr. Dee Lee Barrett, Washington, Mr. J. Wiley Barrett, Jackson, Mich., several nieces and nephews. H. M. Patterson & Son.

SEYMOUR—Mrs. G. W., of 301 Tenth St., NE, died Feb. 20, 1957. Surviving are her daughter, Mrs. Georgia Pierotti, grandchildren, Mrs. Jarrotte Kirby, Houston, Tex.; Mrs. C. E. Lancaster, Dr. Julius Pierotti, and several great-grandchildren. Funeral services will be held Friday, Feb. 22, at 10:30 o'clock at Spring Hill. Interment, Westview.

GARTRELL—Mrs. A. B. (Maria) of 970 Lanier Blvd., N.E., died Feb. 20, 1957. Surviving are her daughter, Miss Annie Louise Gartrell, sons, Mr. Robert D. Gartrell, Ridgewood, N. J.; Mr. W. S. Gartrell, three grandchildren, six great grandchildren, several nieces and nephews. H. M. Patterson & Son.

LEE—Funeral services for **Mr. Roland Curtis Lee Sr.,** will be held Thursday, Feb. 21, 1957, at 3 o'clock at Spring Hill, Dr. E. B. Shivers, Dr. W. Bertram King officiating. Interment, Crest Lawn.

JOLLEY—Funeral services for **Mr. Seward C. Jolley** will be held Thursday, Feb. 21, 1957, at 2 o'clock at Spring Hill. Rev. J. N. Shell officiating. Interment, Westview.

LEGAL NOTICES

I intend to file with the City Clerk's office of East Point, Ga., an application for the retail sale of beer and wine on Feb. 27, 1957, to be sold at 408 Holcomb st., East Point, Ga.
J. B. BAILEY.

I have made application to the Aldermanic Board for a liquor license transfer from 458 Edgewood Ave., NE, to 1970 Murphy Ave., SW. Hearing to be held by Police Committee March 13, 7:30 p.m., 175 Decatur St.
ARTHUR J. SHUR.

FUNERAL NOTICES

McCOLLUM—Mr. Chalmus McCollum, age 86 of Hapeville, formerly of Smyrna, died in Atlanta Tuesday evening. Surviving are wife, Mrs. Emma Willis McCollum, Atlanta; one daughter, Mrs. Gladys Lavender, Birmingham, Ala.; four sons, Mr. J. E. McCollum, Acworth; Mr. W. R. McCollum, Mr. H. L. McCollum, Atlanta; Mr. G. Y. McCollum, San Francisco, Calif.; one grandson, Mr. Roy McCollum, Tallahassee, Fla.; one son-in-law, Mr. L. F. Parker, Marietta; one brother, Mr. C. Y. McCollum, Atlanta; one sister, Mrs. Gertie Robinson, Acworth; several nieces and nephews. Funeral services will be held at 11 o'clock Thursday morning in the chapel of Albert M. Dobbins Funeral Home, Marietta, Rev. York Chambliss officiating. Interment, Crest Lawn Cemetery, Atlanta. Pallbearers will please meet at the funeral home at 10:45 a.m.

PARKS—The friends and relatives of Mrs. M. N. (Daisy Reynolds) Parks, Mr. and Mrs. Emory R. Parks, Mr. Carl M. Parks, Mr. and Mrs. Paul Young Jr., Mr. and Mrs. O. R. Reynolds, Mr. and Mrs. Dave Reynolds, all of Atlanta; Mr. John Reynolds, Asheville, N.C., and the three grandchildren are invited to attend the funeral services of **Mrs. M. N. (Daisy Reynolds) Parks** Thursday afternoon at 3 o'clock at Clifton Methodist Church. Rev. Glenn R. Harkins and Rev. Sam Coker will officiate. Interment in Stamps Chapel Cemetery. The following gentlemen will serve as pallbearers: Mr. Robert Lyons, Mr. Clarence Humphrey, Mr. Frank Reynolds, Mr. Charles Parks, Mr. Morris Parks, Mr. Ray Parker. A. S. Turner & Sons.

FARR—Friends and relatives of Mrs. Ludie Viola Farr, Mr. and Mrs. C. E. Rodgers, Miss Ruby Farr, Mr. and Mrs. Millard Farr, Mr. and Mrs. J. R. Hines, Palmetto; Mr. and Mrs. J. A. Farr, Fairburn; Mr. Tom Jones, College Park; Mrs. W. T. Winkler, Adamsville; the grandchildren and great-grandchildren are invited to attend the funeral services of **Mrs. Ludie Viola Farr** Thursday, Feb. 21, 1957, at 3 o'clock at the Hopewell Methodist Church, Rev. Palmer Garner, Rev. C. J. Mowell, Rev. Toombs McGaughey will officiate. Pallbearers selected please meet at the residence at 2:15 p.m. Interment, church cemetery. Hillcrest Chapel, Newnan, Ga.

FOUTZ—Mr. B. L. (Jack) Foutz passed away Wednesday afternoon at the residence, 924 Hampton St., NW. He is survived by his wife; daughters, Mrs. I. J. Blalock, Mrs. D. E. Hedrick and Mrs. H. K. Horne; son, Mr. W. H. Huggins Jr.; father and mother, Mr. and Mrs. John T. Foutz; sister, Mrs. Willie Craft; brothers, Sgt. P. P. Foutz and Mr. James T. Foutz and several grandchildren. Funeral plans will be announced later. J. Allen Couch & Son.

SNYDER—Friends and relatives of Mr. and Mrs. Ivan M. Snyder, Mr. and Mrs. Jack Snyder, Mrs. Hallie Hutchings, Mrs. Julia Puckett, Miss Ada Puckett, Mrs. Ora Armstrong and grandchildren are invited to attend the funeral services of **Mr. Ivan M. Snyder** Thursday afternoon, Feb. 21, 1956, at 2:30 p.m., from the Hog Mountain Baptist Church, Dr. L. E. Smith officiating. Interment in church cemetery. The following gentlemen will serve as pallbearers: Messrs. F. M. Leroy, H. C., Herbert E., Ralph and Marion Davis, James Toney and Charles Bryant. Tom M. Wages Funeral Home, Lawrenceville, Ga.

TAYLOR—Private funeral services for **Mr. Wade H. Taylor** will be conducted Thursday, Feb. 21, 1957, at 1 p.m. from Dillon's Chapel. Rev. L. B. Jones will officiate. He is survived by his wife; son, Mr. Frank Taylor; daughters, Miss Lynn Taylor, Miss Catherine Taylor; sisters, Mrs. Arthur H. Joustad, Mrs. Harold S. Collins, and Miss Edith Taylor. J. Austin Dillon Co.

FUNERAL NOTICES

CLACKUM—The friends and relatives of Mr. and Mrs. Leonard Clackum, Mr. and Mrs. J. F. Morgan, Mrs. Lena Hopkins, Mr. and Mrs. Roy Clackum, Mr. and Mrs. J. C. Kelley, Mr. and Mrs. A. R. Chalker, Mr. and Mrs. Willie Dobbins, Mr. and Mrs. Edward Atkins, Mar

TO PLACE YOUR WANT AD
Call JA. 3-3636

COMMERCIAL LINE RATES
(Apply Within State of Georgia)
1 time Daily ..... 20c per line
3 times Daily ..... 18c per line
6 consecutive times (ea. day) 16c per line
12 consecutive times (ea. day) 14c per line
26 consecutive times (ea. day) 12c per line
(5% Discount for Cash)
Minimum ad accepted two lines.

TRANSIENT WORD RATES
1 time Daily (both papers) ..... 1c per word
1 time Sunday ..... 10c per word
1 time, consecutive Daily (both papers) or Sunday 12c per word
2 times, consecutive, Daily (both papers) and Sunday (9½c per word
(5% Discount for Cash)
Minimum ad accepted 10 words.

GENERAL WANT AD RATES
(Apply Outside State of Georgia)
Sunday ..... 20c per line
Daily ..... $1.50 per line
(2% Cash Discount)
Minimum ad accepted two lines.
DAILY: All want ads appear in both the Daily Constitution (morning) and Daily Journal (evening) in consecutive issues of morning and evening and shall be measured and billed as a single advertisement.
Office hours are 8 a.m. to 6 p.m. Monday through Saturday.
PHONE JA. 3-3636

ANNOUNCEMENTS

Cemetery Lots and Crypts 6

WESTVIEW — 4-grave lot, in new section near mausoleum, $600. JAckson 4-3711. TRinity 4-1783.
4-GRAVE LOT — Crest Lawn Cemetery. Will sacrifice for cash. PDplar 1-2899.
RIVER VIEW—Bolton, Ga. 4-graves. Call after 7 p.m. TR. 5-8589. TU. 4-4718.
WESTVIEW — 4, 4-grave lots. New sec. Near Entr. Sacrifice. TR. 6-7696.
WESTVIEW—2-grave lot in mausoleum section, $400. MUrray 8-0446.
4-GRAVE LOT. Crest Lawn Cemetery, $250 cash. Smyrna 1-0862.

Special Notices 7

IN ANSWERING help wanted ads with box numbers, do not send originals of valuable papers. Copies will do as well.

Lost and Found 11

LOST—Briefcase, in Atlanta Airport terminal, Friday night. Contains personnel and legal oil lease papers. Reward for its return. Call Mr. Terrell, TRinity 4-0651, Atlanta, or D. L. Reynolds, Jackson, Miss.
LOST—One tan attache case containing 16-piece set of stainless steel dinnerware, set of cutlery and china sample, plus orders, papers. Please contact Dan Harper, DRake 8-0021.
WOULD person finding $30 in change purse please get in touch with lady who lost it. Person finding purse was seen; family badly needs $30. Poplar 1-0250.
LOST—Man's wallet in vicinity Kirkwood and Emory Hospital. Keep money and return important papers to widow. Mrs. C. A. Ryder. DRake 4-4256.
LOST—Lemon and white bird dog, from Lake Jodeco, Jonesboro. Reward. Thomas A. Wade, Jonesboro, phone 8431 night, days Jackson 2-3333.
LOST — Cocker spaniel, buff color, answers to name Prince, vicinity Peachtree and Garden Hill. Child's pet. CEdar 3-6896. CEdar 3-9189.
LOST—Tan zipper leather pricebook case, vic. Olive St.-Avondale Rd., Decatur. Reward for return. Piedmont 1-4282, Ext. 4-8625.
LOST — Brown frame everglasses in Ballard's brown leather case, Monday vicinity YMCA-Ga. State College. JA. 3-7961.
STRAYED from 314 East Yale Avenue, College Park, brown Beagle hound. Reward. POplar 1-9650; PLaza 8-3949.
LOST, vicinity Atlantan Motel, Luckie street—Pair glasses. Dr. C. L. Freeman on case. DR. 7-0895. After 5 p.m.
LOST in vicinity of The Varsity, tan striped briefcase, around 10:30 or 11 p.m. Reward. DR. 8-8888 or TR. 6-2897.
LOST—Blond Pekingese male dog, vicinity Derrydown Rd. and Craig, Decatur. Reward. Niehts. DRake 4-4830.
STRAYED since 11 p.m. Monday, vicinity of Grant Park and Confederate Avenue, 2-year-old Boxer. MArket 7-6589.
LOST — $25-$40, Howell Mill Rd. section. Paper boy's collection. Reward. Richard Dumas, TRinity 2-9978.
STRAYED—Belvedere Gardens, red female, 13 inch Beagle. Expectant mother. Butler 9-4508.
LOST—Black and white male dog, name "Pat" vicinity Collier Road. Phone TRinity 5-7403.
LOST—Lady's billfold. Keep money, return papers. Campbellton Road vicinity Plaza 9-1. Reward.
STRAYED — Sable-white collie, name "Barney." Child's pet. TRinity 2-5062.
LOST — Boy's suede jacket, Southwest High School. PLaza 8-5347. Reward.
LOST — Thursday night, 4-skin dyed sable. Finder please call TRinity 4-4067.

Nurseries and Baby Sitters 12

DORAVILLE, Chamblee — Excellent care for children of all ages. Transportation furnished. Reasonable. 47-4581.
TERRACE apartment. Child care for working mother; one child. Glenwood section. Butler 9-4134.

Personals 13

BIDDY'S Nursing Home, 450 Boulevard, Northeast. Vacancies for bed patients and convalescents, best of nursing care, cheerful surroundings. Kindly inquire for all. Call Mrs. Biddy, TR. 6-1348 or MU. 8-7582.
AUTO seat covers, $3.50, $6.50, $8.95. Why pay more? No phone orders. Interstate Manufacturing Co., 444 Marietta St., NW.
CARPORTS, TR. 4-1533
Protect your car. Nites CE. 7-0535.
"DIXIE FLOWER PATCH" Perfume, HUSSEY'S, 14 S. Broad St.
PRIVATE lessons: Ballroom dancing, dance and piano, Mr. DRake 7-7483.
LEARN to dance the Arthur Murray way. 107 Nannette Way.
WILL BOARD and care for elderly person, reasonable. Dial 43-7836.

Business Personals 14

INCOME TAX
Long forms $4.00, short $2.00. State and fed. prepared. 1114 Forsyth St. NW. Across from Journal. Open all year. Hours—9 A.M. til 8 P.M. Sunday by appointments—20 years' experience. JA. 2-3796.
R. W. "Bob" Tribble
INCOME TAX EXPERT
C. C. Byrne (Burn)
Competent, Thorough, Honest
Short and State Forms $2
Long Forms (Wages Only) $4
Business, rental returns reasonable. 1 Peachtree (Peters) Bldg., front of Arcade. Dial JA. 3-3776.
JAMES W. ROBERTSON
TAX EXPERT
Short Form $2.00
Long Form $4.00
State Returns $2.00
Business Returns Reasonable
14 Forsyth St., NW. 8:30 to 5:30
JA. 4-2666. Bet. Rich's and Woolworth
INCOME TAX PREPARED
1 BROAD ST., NW
Between Rich's and Marietta St.
SHORT FORM $2.00
LONG FORM $4.00
STATE RETURNS $2.00
C. W. LEWIS ..... MU. 8-1406
Open 8:30 a.m. to 8:30 p.m.
1 Hour Free Parking. Next Door.
(Airlight Parking Lot) or across St.
Short Forms $2
Long Forms $4
Economy Tax Service. Hours 9 A. M. to 8 P. M. 1 Broad St., NW (Ground floor). Betw. Mitchell & Trinity. JA. 4-8827.
Income Tax Prepared
CHAS. A. DeLOACH
706 VOLUNTEER BLDG.
Call JAckson 3-7514
PAID BLOOD DONORS
LINDEN BRANCH BLOOD BANK
DONOR SCREENING, 85 Merritts Ave., NE. TR. 2-3350 weekdays and Saturday mornings.
$50 CASH
TO churches, schools, clubs and organizations. Distribute 84 Watkins vanilla. Phone JA. 4-2307.
Income Tax Prepared
IN THE home any time. 8:30 to 5:30. IN THE office after 5:30 and weekends. PL. 8-4754.
Income Tax Prepared
YOUR HOME ANY TIME
LORREN MA. 7-2761
INCOME TAX returns in your own home by experienced tax accountant. Individual or business returns. Call after 5:30 p.m. PL. 8-5709.
INCOME TAX PREPARED
TEEL AGENCY
3615 Stewart Ave., Doraville, Ga.
Call PO. 1-2662
Decatur Tax Prepared
REASONABLE rates. Day or night. DR. Hood Dyar, PL. 8-4754.
FOR SALE—Complete current 8-volume Prentice Hall Federal tax set plus 1957 Service. $138 value. $125. JA. 4-3776.
INCOME TAX—1009 Prince of Wales Rooms 318, Elevator, John G. Adams, etc., TR. 2-8404; res. TR. 5-3181.
TAX returns, business or personal. 2013 Standard Bldg., 66 Fairlie St. Phone Leslie JA. 2-4150.
TAX RETURNS prepared. Highland Pines Motel, 1 mile from Decatur. Call DR. 7-6458.
INCOME tax returns prepared in your home. W. B. Ashe. BUtler 9-2580.
ACCOUNTING and Tax Services by experienced Public Accountant. PO. 1-2756.
TAX RETURNS—Reas. R. C. Pettigrew, B.S. Comm., graduate, weekends. INCOME tax returns prepared, your home, day or night. Dial JA. 3-4826.
TAX returns prepared your home, after 6 p.m. TRinity 2-2018.

Dress Making—Tailoring 16

SUITS, dresses and wedding dresses at reasonable prices. TR. 6-1956.
Slipcovers, Drapes, Curtains 18
THE FABRIC SHOP — Atlanta's foremost. 10-14c Alabama St. SW. Draperies made to your order, lined or unlined, $1 per pair. Labor only. Cut Labor price: Sofa and chair, $15. Free estimates. Upholstering fabrics. MU. 8-4715.
DRAW DRAPES, custom made to your measurements, $1 per pair; labor charge lined or unlined. Slip covers, sofa and chair, $15 labor charge. Lovely fabrics low to $1.98 per yard. MIL. END STORE, 105 Hunnicutt St., SW. JA. 4-7521.
DRAPERIES—$7 per panel for labor (lined or unlined). Free estimates. Consultant brings samples and measures. We install. Fabrics $1.98 to $7.98 yd. Decorators Shop. JAckson 3-4488, JAckson 3-4738.

12 MONTHS TO PAY
UPHOLSTERING, drapes, cornices, slip coverings. Mr. Ritchie TR. 3-4138.
BEDSPREADS, shams, cafe curtains, draperies, pillows, small chair covers, or anything you can bring to me. Evenings, Mervyn 4-3676.
DRAPERIES, slip covers, cor. Can use own fabric. Guar. satis. Peggy Smith, DR. 3-3055.
UPHOLSTERY, drapes, slip covers, cornices. Mr. Ritchie TR. 3-4138.
DRAPERIES, cornices, slipcovers. Mrs. Gill, PL. 3-4522, PL. 4-3892.
SLIP COVERS, 3 pieces, $16; drapes, cafe curtains, TR. 4-5203.
SLIP covers, drapes and curtains cut in home. POplar 1-1858.

Recipes, Good Things to Eat—19

HAMBURGERS, hot dogs, 10c. Nibble Nook, 1501 McWilliams Dr., SE., East Atlanta. DR. 8-8188.

BUSINESS DIRECTORY—
Building—General Repairs

TR. 6-6741, Day or Night
HOME REMODELING
AT SENSIBLE PRICES
FREE WARRANTY BOND
Guarantees My Work
Complete Room Built
$750
Get My Free Estimate on All Types of Remodeling
I Need Winter Work to Keep My Men Busy
NO DOWN PAYMENTS REQUIRED
1 TO 10 YEARS TO PAY
FIRST PAYMENT APRIL 1957
CALL . . . ABBOTT
TR 6-6741, Day or Night

JA. 3-8595
REMODELING
ADDITIONS—REPAIRS
GLASS JALOUSIES INSTALLED
FREE ESTIMATES
NO DOWN PAYMENT
1 TO 10 YEARS TO PAY
LOWEST PRICES IN CITY
Bank References Furnished
AAPEX CO., CONTR.
Workmen and Material Insured
JA. 3-8595
Nights, TR. 5-5729, Holidays

EXPERT
REMODELING
ADDITIONS—REPAIRS
OF ALL KINDS
NO DOWN PAYMENT
JOBS 100% GUARANTEED
Bank References Furnished
FREE ESTIMATES
FREE ARCHITECTURAL SERVICE
LOW PRICES
QUALITY WORK ONLY
ROBBINS HOME IMPR. CO.
40 Pryor St. SW
CALL JA. 4-7712
Nights, Weekends, TR. 2-0895

REMODELING
SPECIALISTS
NO DOWN PAYMENT
1 TO 15 YEARS TO PAY
DON'T DELAY
ALL REMODELING MODERATELY PRICED FROM NOW THROUGH FEBRUARY
FREE ESTIMATES
ALL WORKMEN, MATERIALS INSURED
JAckson 5-1904
NIGHTS, TR. 4258
Wilson Contracting Co.
TRADE-MARK

"TRY LEE AND SEE"
BUDGET PRICES
SAVE MONEY NOW
Don't Wait 'Til Spring
ANY TYPE REPAIRS
ROOM ADDITIONS
ROOFING-SIDING
PAINTING, PLUMPING
PORCH ENCLOSURES
CONCRETE WORK
FREE ESTIMATES
First Payment March
Lee Home Improvement
JA. 5-4585, Any Time

NEW LOW PRICES
ON
REMODELING—REPAIRING
NEW ROOMS $695—10x12
NEW ROOFS $149—Avg. Size
NO DOWN PAYMENT
TAKE 90 TO 120 DAYS
BEFORE YOU START PAYING
FREE ESTIMATES
ACE HOME IMPR. CO.
JA. 3-7718 ANY TIME

NEW ROOMS ADDED
PORCHES ENCLOSED
GARAGES—CARPORT
KITCHEN—BATHROOM
REMODELED
PAINTING—REPAIRING
CALL AIKEN, PL. 8-4704
GENERAL CONTRACTING CO.

HOME IMPROVEMENTS
25 YRS.' EXPERIENCE
WE DO IT All
FROM TOP TO BOTTOM
INSIDE AND OUT
NO CASH. SMALL MO. PAYMTS.
UPRIGHT ROOFING-SIDING CO.
PL. 8-5871
Nights, PL. 5-8666 DR. 3-7095
NEW ADDITIONS AND REPAIRS
LARGE OR SMALL JOBS
Terms and Good Reference
Free Estimates. PL. 8-4985
ALL TYPES BUILDING—REPAIRS
EXPERIENCED AND RELIABLE
HELP. FREE EST. C. J. LEAGUE. OR 7-8096.

GENERAL REPAIRS
CALL ANY TIME MARKET 7-0286
ALL TYPES general repairs. No job too small. We take it. For action, call Jackson Bros., JA. 5-7172.
CALL us for general repair (remodeling). Bradbury Roofing & Siding Co. PLaza 1-1441.
REMODELING. New additions. Terms to suit you. Call PL. 3-8448.
CARPENTRY, roof, cement, block, brick, screens, gutters. PO. 7-3566.
NEW ADDITIONS OR REPAIRS. CHILD HOUSES. PO. 7-2468.

Carpenter Work

REMODELING and repairing rooms, porches and garages built; also cement and block work. Best references. Quick service, white labor. PO. 7-7161.
REMODELING, rooms, baths added; porches, repairs, painting. Plumbing. Logan Const. Co., day or night. Sunday, ME. 4-2371.
NEW additions and repairs. All types remodeling. Do it your own way. Mr. Griffin, DR. 3-0562.
ALL types repair jobs. Also new work. FHA terms. Duke, TR. 6-8895.
RELIABLE carpentering, repair work, rooms, etc. PL. 3-9263.
PORCHES, steps, attic rept, termite con. state lic. Free insp. MU. 8-7986.
FIRST-CLASS carpenter. No job too large or too small. JA. 5-1266.
FRAMING, repairing, block work. Prices to suit you. 48-6014.
ALL small jobs and repairs or new work. TRinity 5-4077.

Cement Work—Waterproofing

DRIVES—BASEMENTS
Floors — Forms — Patios — Walks
ACADEMY HOME IMPROVEMENT CO.
FHA APPROVED. EASY PAYMENT. FREE EST. BU. 8-5414.

Cement Work—Waterproofing 16

DRIVEWAYS, all types concrete work, commercial or residential. Factory builders. JA. 5-7508, DR. 3-7418.
JOE HUNT—47-3456
CELLARS, BASEMENTS CONVERTED WATERPROOFED
W. E. HUNT, Lovett 4-3479
DRIVEWAYS, porches, walks, floors, pinning. Pl. 8-6981, Pl. 5-6981.

Chimney—Furnace Repairs

CHIMNEY REPAIRING
VACUUM CLEANED
ATLANTA CONST. CO. JA. 3-7317

Electrical Work

REWIRING old homes to city specification, wall outlets added. Terms. Credit Service Co. TR. 5-1366.
OLD AND NEW wiring, fixtures, repairs free. PL. 8-4961 after 5 p.m.

Fencing

CHAIN LINK FENCES
A BETTER FENCE for less. Special winter prices now. Call today for free estimates. PO. 1-9798.
International Fence Co.
BARGAIN. TOP VALUE Chain Link Chain Fence. DR. 3-0018

Floor Finishing

LINOLEUM counter tops, ceramic and asphalt tiles. Painting and floor sanding. PO. 7-7161.
TILE AND FLOOR finishings. Guar. work. Bob Netherland, MA. 3-0448.
FLOOR sanding and finishing. Tile linoleum. Calloway, MA. 3-9461.

Floor and Wall Tile

Ceramic tile. 47-5485

Grading—Excavating

FOR RENT: Cleveland "25" climbing machine; ½ yd. backhoe; Hydra-Hammer; ¾ yd. backhoe, crane, dragline. Bulldozer; D4 front end loader; pole trailer. TR. 4-7378.
BULLDOZER work. No job too small. Free estimates. PL. 8-3721.
FILL DIRT, topsoil, sawdust. Small grading jobs specialty. MA. 3-2868.
FRONT-END LOADERS. Bulldozers. Scrapers. Clearing. CE. 7-8266.

Hauling

SOIL, sawdust, mules, fill dirt, field and flagstone, garden rock, crushed stone, walk and patios built, landscaping. Free estimates. SY. 4-5264 or SY. 4-0840.
FILL DIRT, grading, gravel, topsoil, dump trucks. MA. 7-2897-9882.
FILL DIRT, rock, dust, gravel, moles, sawdust. PO. 1-4251.
SAND, moles, soil, black sawdust, flag, fieldstone. MA. 7-6286.
BLACK WOODS SOIL—The best you can buy. CEdar 3-7927.

Jalousies

FACTORY to you direct. Lar-O-Lite Mfr. Co. JA. 4-4376.
JALOUSIES — Action prices. Expertly installed. MA. 7-2286.

Landscaping—Tree Service

COW MANURE
ROTTED, PULVERIZED
Brownlee & Lively ME. 6-1891
TREE WORK, tractor work, building fences, dirt, soil, sand, stone, sawdust. CE. 3-8601.
TOPSOIL, cotton mote, all type landscaping. Free estimate. PO. 6-2907.
LANCASTER landscape and nursery, lawns and shrubbery. MA. 7-8569.
DANGEROUS trees removed by experts. Cheap. PL. 3-0595 anytime.
TREE care and tree removal. Southern Cross Foresters. ME. 4-4271.
COTTON motes, rolled for lawns, outdoors and flowers. PL. 7-1861.
TOPSOIL, fill dirt, tractor work. Soil, sawdust. PLaza 5-2218.

Moving

MOVING — LOCAL AND LONG DISTANCE. REASONABLE RATES. STORAGE. PACKING AND CRATING. CLEAN, CAREFUL, PADDED VANS. COURTEOUS HELP. FIRE-PROOF BUILDING. LOW INSURANCE RATES. FOR BEST IN SERVICE, CALL
CONSOLIDATED VAN & STG. COS.
281 NELSON ST., SW
JA. 3-1612
VANS returning to Atlanta empty this week from Boston, Philadelphia, Washington, D.C.; Charlotte, Miami, Tampa, Montgomery, Nashville and Chattanooga. Want loads or part loads from these points or points en route. Attractive rates. JA. 3-6726.
Suddath Moving & Storage Co.
MOVING? WHO? WHERE?
CHECK our low rates. Atlanta Cartage Co., PL. 3-9781, PL. 3-9941.
ECONOMY moving and delivery service. Reasonable rates. JA. 3-9204.
FLANIGAN The Moving Man, Inc. has superior service. TR. 5-7781.
SMITH moving large or small loads. Reas. rates. MU. 8-8336.

Painting

FREE ESTIMATES
INTERIOR and exterior painting. White reliable veteran does own work. Guaranteed. C. R. Latham. Call JA. 3-4646 or JA. 4-6962, anytime.
OLD wallpaper removed, painting, papering, plastering, twenty-five years' experience, white labor. Very reasonable. Work guaranteed. Free estimates. Mr. Bullock, JA. 4-7216.
OLD wallpaper removed. Wallpapering, painting, plastering. Experienced white, sober labor. Very reasonable. Mr. Griffin, DR. 3-0364.
PAINTING, papering, building repairs. Carpentry all types. Terms. Work guaranteed. White labor. MA. 7-2020, Smyrna 3-7968.
PAINTING decorating, first-class work. Reasonable. Lawn, porch furniture sprayed. Dorsey, TR. 2-0102.
FIRST-CLASS painting, papering, floor sanding, finishing, repairs. Free estimate. White labor. SY. 4-8786.
EXPERT PAINTER, paperhanger, want work. You set it. Y put it on. JA. 3-4642.
TILE LAYING, floor sanding, painting, $10 up. JA. 5-2188.
FIRST-CLAS painter by the hour or job. MA. 7-0837.

Painting and Decorating

VETERAN. Papering, painting. Lowest prices, does own work. PO. 1-7178.

Painting and Papering

WHITE painters and paper hangers (nondrinkers). Free est. DR. 3-7022.
PAINTING, $10; Kem-Tone, $8. Pig. plast. Stillman Webb, PL. 3-5000.
PAINTING and papering, all work guaranteed. Isaac Webb, PL. 3-0095.
WHITE labor, papering, painting rooms, $8 up. DR. 7-5855, JA. 2-8456.
PAINTING, Rooms, $12 up; papering, $12 up. PL. 3-4050, PL. 3-8790.
PAPERING, painting, FHA terms. Call Hawkins, PL. 3-3346.
PAPERING, painting. By job or hour. Freeman, SY. 4-0473.
ROOM papered, $10; Kem-Tone, $8. Otis Nutt, SY. 4-0215.

Plastering

EXPERT plaster repairing. Satisfaction guaranteed. White workmen. Free estimates. DR. 7-9179.
PLASTERING, painting, small jobs specialty. Work guaranteed. SY. 4-3019, PL. 5-2604.

Roofing and Guttering

NOW AVAILABLE! Aluminum gutters at cost usually paid for galvanized, due to NEW METHOD of manufacturing gutter in long lengths. Free est. Work guaranteed. SY. 4-4946. J. M. Kidd Sheet Metal Works.
ROOFS REPAIRED—Reroofing, siding, gutters cleaned, painted, repaired. J. C. HARRIS ROOFING CO., PL. 3-8243, DAY OR NIGHT.
ROOF LEAKS STOPPED, $3 UP. John Rawlins, day-night, TR. 4-3000
GUTTERS cleaned, painted and repaired. TR. 6-2034.

Septic Tanks

SEPTIC tanks cleaned, $15 and up. CE. 3-6038.
Septic tanks cleaned, serviced. SEPTIC TANKS cleaned, installed, repaired. JA. 4-7861; TR. 4-4054.

Upholstering

CAIN'S UPHOLSTERY. Guaranteed work; free samples. Pick up and delivery. Cash or terms. Call JA. 3-9273.
UPHOLSTERING, guaranteed custom work. Terms. Day, night. JA. 3-8810.

EDUCATIONAL

Schools and Colleges 46

HIGH SCHOOL AT HOME
AMERICAN SCHOOL
60 YEARS OPERATION
OUR graduates have entered over 500 colleges. Write for free booklet. Dept. HA, P. O. Box 394, North Side Station, Atlanta, Ga.
FOR STEADY employment LEARN BEAUTY CULTURE. Full-time or part-time day class for shift workers. Call or write: MOLER COLLEGE, 34 ½ Marietta St., JA. 5-5206.

EMPLOYMENT

Help Wanted—Male 47

SCRIPTO, INC.
NEEDS
LABORATORY TECHNICIAN
AGE 20 to 35. Prefer man with 1-2 years college, having some Chemistry courses by may train right young man. Good working conditions and employe benefits, good future. Apply in person to:
EMPLOYMENT OFFICE
423 Houston St., NE

PHARMACIST
DOWNTOWN Atlanta. No Sundays. Good hours, $135 salary. Must be qualified and registered. Call W. W. Kelly, Journal-Constitution.

Help Wanted—Male 47

MEN—
Sunny, Temperate, Easy-To-Live-In
SAN DIEGO
Is Calling
YOU!
Want a TOP-PAY Job in the
AIRCRAFT INDUSTRY?
A Finer Place to Live?
A Better Place to Work?
Then It's—
RYAN FOR YOU!
Immediate openings for—
Jig and Fixture Builders
Tool and Die Makers
Tool and Production Planners
Tool Designers
Tooling Inspectors
Aircraft Assemblers
Template Makers
TOP PAY and EMPLOYE BENEFITS!
Travel Allowance
RYAN
A BETTER PLACE TO WORK!
IF you have the skill to qualify for any of these good jobs, grab your phone and put in a COLLECT call to Bill Crane—CYpress 6-6681, San Diego.
OR—Send written resume to John Kenshalo, Employment Supervisor,
RYAN AERONAUTICAL CO.
2701 Harbor Drive
San Diego, Calif.

STATISTICAL SUPERVISOR
ALLSTATE Ins. Co. has a career opportunity for qualified young man in our statistical accounting operation.
REQUIREMENTS
AGE 25-32. Education: College graduate with training in statistics or accounting. EXPERIENCE: 3 or 4 years with 1 year in supervisory work.
MARRIED, good personality, ability to supervise others.
JOB OFFERS:
GOOD starting salary.
A responsible position with a rapidly expanding company.
UNLIMITED advancement opportunity based on ability to achieve results.
EXCELLENT working conditions.
ONE of the best employe benefit programs in existence today. Including a liberal profit-sharing program.
PHONE TR. 5-1625, Mr. Rice, for interview appointment.

ENGINEERS
UNUSUAL OPPORTUNITIES FOR CHEMICAL ENGINEERS PROJECT ENGINEERS (MECHANICAL OR CIVIL) IN NEW AND EXPANDING CHEMICAL CELLULOSE PLANT AT JESUP, GEORGIA
Ideal living conditions in year-round out-of-door climate. Good hunting and fishing.
ABOVE-AVERAGE CHANCE FOR ADVANCEMENT DUE TO EXPANSION PROGRAM
REPLY IN CONFIDENCE TO PERSONNEL MANAGER
RAYONIER, INCORPORATED
P. O. BOX 207
JESUP, GA.

IBM TECHNICIAN
ALLSTATE Ins. Co. has an excellent opportunity for qualified young man in a rapidly expanding machine operation.
REQUIREMENTS:
AGE 25-32. Education: High school graduation minimum. Prefer college training.
EXPERIENCE: 3 or 4 years in IBM work with 1 year as supervisor or lead worker.
MARRIED, good personality, and ability to supervise others.
JOB OFFERS
GOOD starting salary.
A responsible position in a rapidly expanding machine operation.
UNLIMITED advancement opportunity based on ability to achieve results.
EXCELLENT working conditions.
ONE of the best employe benefits programs in existence today, including a liberal profit-sharing program.
PHONE TR. 5-1625, Mr. Rice, for interview appointment.

OPPORTUNITY
IN branch operating department of THE SHERWIN-WILLIAMS CO. regional office. Young man 25-35 preferably with some college training and business experience. Capable of assuming responsibility for statistical work, assist in expense control, personnel etc. Excellent opportunity for advancement. Salary open. Free insurance, hospitalization, retirement plan, vacation with pay. Write in detail, giving age, education, experience and salary desired. Address Box 1-A, Journal-Constitution.

Help Wanted—Male 47

CASUALTY INSURANCE AGENT
NATIONAL automobile insurance company has opening for agents in Atlanta. A good opportunity with first-year earnings averaging $6,600, with no maximum on ultimate salary.
REQUIREMENTS: 25-40 yrs. of age, sales experience helpful but not required, minimum high school education. Submit resume in first letter. All replies confidential. Write personnel manager, V. D., 22, Journal-Constitution.

CAN YOU
SERVICE APPLIANCES
OPENING available for high school graduate, 22-40. Pleasing personality, appearance and personality who has had 3 to 5 years' experience in repairing and servicing washing machines, ranges, freezers, etc. Give all pertinent information about yourself, including education and experience. Salary commensurate with ability. Permanent. V. D., 14, Journal-Constitution.

YOUNG MEN
TO
ASSIST
$100 PER WEEK
MANAGER in local branch in coast-to-coast chain organization. Experience unnecessary, but must be able to converse intelligently and be satisfied with $100 per week to start. Rapid advancement to those accepted.
CALL Mr. Sullivan, JA. 4-2292, 9 to 1.

ARTIST
INTERESTING, challenging position available in sales promotion work for young man with art training and preferably some experience. Must have ability in advertising art, lay-out, layout, copy writing and copy writing. Excellent opportunity for qualified man. Bring work samples and come Monday through Friday to:
675 Ponce de Leon Ave., NE
Mail Order Employment Office
SEARS, ROEBUCK & CO.

DO YOU KNOW PHOTOGRAPHY?
A GOOD position is waiting for the proper young man with EXPERIENCE in photography or in camera store selling. Must have good knowledge of movie and still photography, dark room work, amateur and professional equipment. Good starting salary with advancement possibilities for the right man. Write, stating age, experience, references and required starting salary. All replies will be kept in strictest confidence. N. S. 133, Journal-Constitution.

WANTED
MAN with experience in overhauling aircraft pressure and float-type carburetors for corporation which is East Coast distributor for the line of Bendix Aviation, Pratt & Whitney aircraft and others. Work will be in new shop to be constructed adjacent to airport. Excellent opportunity for the right man. Reply to Airwork Corp., 114 North Main St., College Park. PO. 6-3608.

INTERNAL AUDITOR
NATIONAL manufacturer with headquarters in Atlanta requires internal auditor. Age 21-35. Position offers excellent starting salary and opportunity for advancement. Accounting degree and experience in auditing or public accounting required. Some travel. Expense account. Replies confidential. M. R., 42, Journal-Constitution.

TIRE SALESMAN
EXCELLENT opportunity in established Alabama territory for tire salesman who can produce. Must have had experience in commercial or wholesale tire territory sales. MONTHLY salary, bonus, expense account and car furnished. All employe benefits, insurance, hospitalization, paid vacation.
REPLY in detail, giving experience, age. Personal interview will be arranged. C. Jenkins, 5130 Peachtree Rd., Chamblee, Ga.

REGISTERED PHARMACIST
REGULAR hours. Liberal personnel policies, pleasant working conditions, opportunity for advancement. Atlanta area. G. M., 727, Journal-Constitution.

SALES & MERCHANDISING
WITH major cigarette manufacturer. Age 22-30. Career opportunity. Good starting salary and assured merit increases. Excellent employee benefits. Auto furnished. All expenses paid. Write full particulars to P. O. Box 148, Journal-Constitution, or phone TR. 6-7637, Monday, Feb. 25th.

Large National Concern
HAS permanent position for man, age 22 to 30, to live and work in Atlanta. Must be high school graduate and have car. Interesting outside contact work. Salary plus car allowance. Apply in person to: Mr. Hatcher, REPUBLIC CREDIT CO., 1600 Peachtree St., or state qualifications in letter to P. O. Box 1175, Atlanta, Ga.
REINFORCING STEEL MAN to locate South Florida with pioneer builders' supply firm with existing Steel Dept. Must be thoroughly experienced in all phases of detailing, estimating, selling and management. Permanent position with many fringe benefits and excellent potential. Send complete resume of age, education, experience and salary expected. Box RS 731, Journal-Constitution.
ENGINEER, MECHANICAL — Large Florida mechanical contracting firm has immediate opening for man qualified in estimating, purchasing and field supervision of heating, air conditioning and plumbing for large construction. Permanent position open only to experienced, proven, background. Reply P. O. Box 824, Orlando, Florida. All replies confidential.

$20 EXTRA INCOME
FOR part-time man now permanently employed that can work Friday evening and Saturday morning, doing special delivery work. Must be resident last 3 years, have serviceable car and supply references. Phone M. Smith, ME. 4-4271, 9 to 1 Thursday only.

SENIOR ACCOUNTANT
FOR LOCAL FIRM of CPA's, must have previous public accounting experience or heavy experience in private accounting. No travel. Top salary commensurate with ability, plus incentive bonus and unusual chance for advancement. JA. 4-4561.

YOUNG MAN, 21 TO 28
NEEDED by finance company to work as adjuster. Must be H.S. grad, neat, aggressive and own auto. Salary, car allowance and attractive company benefits. No experience necessary but must be capable of advancement. Phone Mr. Brewer, JA. 3-1557.

SERVICE ENGINEER
FOR ammonia refrigeration equipt. Permanent position for experienced man, 30 to 45. Good starting salary and future for responsible person with experience in refrigeration. Apply Pollock Paper Corp., 540 Woodrow St.

RELIEF DRIVERS
2-MEN, sleeper operation on long haul. MUST HAVE AT LEAST 2 YEARS DIESEL EXPERIENCE. age 28-45
REFRIGERATED TRANSPORT
540 University Ave., SW

PEST CONTROL WORK
WITH Fulton County. Start $236. Required: Ages 21 to 40; two years College; high school graduation. Many employee benefits. Apply 310 County Adm. Bldg., 165 Central Ave., SW, immediately.
PERMANENT position with registered pharmacist with local chain. Excellent starting salary, plus opportunity for advancement. Best working conditions in fine modern store. Secure your future by writing Cole and Company, 1506 Kinston Pike, Knoxville, Tenn.

WANTED—JEWELER
HAVE OPENING FOR 1ST CLASS JEWELER WITH TRADE SHOP EXPERIENCE IN ALL PHASES OF WORK. WILL PAY TOP SALARY. PHONE JA. 3-4857. WALTERS JEWELERS.
MANUFACTURER'S agent or independent salesman calling on hardware and sporting goods stores. Have attractive side line with sales appeal, good proposition. P.O. Box 41, Hapeville, Ga. Call nights or all day Saturday. PO. 6-1184.

Retail Milk Routeman
MUST BE neat in appearance and have personality to meet public. Good salary, bonus, hospitalization, pension plan. Apply in person. 1100 DECATUR. Good in 2 door sedan. Browns Mills. JA. 7-1317.

Help Wanted—Male 47

TO MEN
FREE to travel, car not necessary. Immediate employment advanced. See C. F. Higbee, Frances Hotel, afternoons and evenings, Thursday and Friday.

SALES TRAINEE
GOOD SALARY plus comm. Age 21-45. Apply 1301 Spring St., NW. 4 p.m. or call TR. 6-2834 for appt. Nights, W. C. Matthews, DR. 7-6911.
YOUNG MAN as assistant to director of public relations and advertising manager for major industrial concern in South. Experienced preferred but not necessary. Salary open. Reply, giving full details, to Box 1274, Atlanta 1, Ga.
DUE to a transferee, needs a high school graduate, single, for varied office work. Must be bright and alert and be looking for an opportunity to get ahead. Write to Fenton, P. O. Box 6187, Station H, Atlanta 1, Ga.
FINANCE COMPANY has opening for energetic young man as adjuster. Age 21 to 30, must have car. Experience not necessary, but helpful. Apply Mr. White, Midland Finance, 287 West Peachtree, JA. 3-2741.
EXPERIENCED trailer driver, 25 to 42, must stand rigid inspection as to past record and Interstate Commerce Commission regulations. Must have Metropolitan Atlanta residence. Y. O., Box 81, Journal-Constitution.

EXP. MECHANIC
ON Singer sewing machines and Union Specials. Good salary, steady job. Apply Brunswick Manufacturing Co., Brunswick, Ga.
YOUNG MAN, under 30, to service paper machine, high school graduate. No experience required, no selling. Guaranteed salary plus comm. Apply Mr. Faris, Thurs. 9-12 a.m., 211 Mitchell St. SW.

INTERESTING WORK
NEED MAN to 40 yrs. for permanent position, hours 8:30 til 5:00 p.m. See Mr. Clark, days, 165 Peachtree St., SW.

SHOE SALESMAN
MEN'S shoes, some experience, young man preferred. Full time. Apply shoe dept. Parks Chambers, 43 Pryor St.
WANTED—Printer and lock-up man for commercial union shop. Good wages and working conditions. Please write or write promptly to W. Burke Co., 885 Hemphill Ave., Atlanta, Ga.
SHORT-ORDER COOK
WITH steam table and general kitchen experience. Salary open for man under 40. Married, sober, dependable. The Pickrick, 991 Hemphill Ave.
WANTED
JEWELER'S APPRENTICE
MAN mechanically inclined to learn jewelry repair business. $1 per hour to start. Answer in own hand. P. O. Box 1274, Atlanta 1, Ga.
3 EDUCATED men 40 to 60 years of age to operate fruit stores at night. Hours 5 p.m. to 1 a.m. Starting salary $7.20 per night. Apply 1097 Lee St. at 8 a.m.
YOUNG MAN to assist in repairing foreign cars. No experience necessary but mechanical aptitude desirable. Import Motors, 117 Ponce de Leon, TR. 6-5228.
WANTED — Salesman, salary plus commission, furnished transportation, all company benefits. Apply Singer Sewing Machine Co., 122 N. Main St., East Point, Ga.

4 Appliance Salesmen
OUTSIDE sales. Salary and commission. Avelock Appliance Co., 2038 Sylvan Rd., SW.

BODY MAN
WADE Motor Co. needs qualified body man. See Mr. Roach. 399 Spring St., NW.

BILLING CLERK
EXPERIENCED, Saturday work only. Huber & Huber Motor Express, 1522 Huber St., NW.
WANTED—3 service collectors, $85 week plus car allowance. Must have good car,

Help Wanted—Female 55

STENOGRAPHER

PLEASANT, interesting work for high school graduate, 20 to 35, who is prepared to establish and type and file in an accurate manner. Practical responsibilities. Position available at our Jefferson Service Center near Buckhead Apply daily in person Monday through Friday.

Mail Order Employment Office
BEARE ROEBUCK & CO.
675 Peace to Lees Ave., NE

$300 A MONTH

$300 A MONTH guaranteed to small, bonded woman. Must have background of teaching, selling, interviewing, club or social work. Unusual opportunity for educated and ambitious woman. Car necessary. For personal interview, see Mr. J. R. Cofield, Thursday, Dinkler Plaza Hotel.

Experienced BANK TELLER

OR WILL consider trainee with cashier or related experience, salary week, numerous employee benefits. Good starting salary. Call JA. 3-1461, Monday through Friday, for appointment.

SECRETARY

AGE 19-30, to do general office work, bookkeeping, light dictation in school. Salary $190 per month and up, depending on experience. Thanksgiving, Christmas and spring holidays, 2 weeks vacation during summer. Call C. R. Townsend, JA. 3-6961 from 10 a.m. to 2:30 p.m.

General Office Work

IN THE Atlanta office of a nationally known machine tool builder. Must be good typist and take dictation well. Some filing, order processing, etc. Prefer experienced person between the ages of 25 and 35 years. Call for appointment. Mr. Calvert, JA. 1-1367.

TYPIST-CLERK

GENERAL OFFICE. Accounting Department. Neat and accurate typist with adding machine experience. Good working conditions, 40 hours week. Salary $200 monthly. Liberty Furniture Co., 272 Edgewood Ave. See Mr. MacQuinn, 4th Floor.

EXPERIENCED IBM KEY PUNCH OPERATOR HIGH SCHOOL GRADUATE FOR LARGE FIRE INSURANCE OFFICE. WRITE OFFICE MANAGER, HARTFORD FIRE INSURANCE COMPANY, BOX 1911, ATLANTA, STATING AGE AND EXPERIENCE, OR PHONE JA. 1-1341.

EXPERIENCED DICTAPHONE OPR.

PREFER age 23 to 35, position permanent, salary attractive, free life insurance and retirement pension fund. Approximately 4 blocks from Five Points. Call JA. 3-1723 for appointment.

BOOKKEEPER

WE'VE got a job for a mighty good gal who can keep our books, and be a pal. Who can type and write, and pick up the phone, to call our number and see if we're home. To talk to the party who wrote this poem. JA. 3-8871.

FILE CLERKS, HIGH SCHOOL GRADUATES, AGE 18-25 FOR PERMANENT POSITIONS. APPLY INSURANCE OFFICE, WRITE OFFICE MANAGER, HARTFORD FIRE INSURANCE COMPANY, BOX 1911, ATLANTA, STATING AGE AND EXPERIENCE, OR PHONE JA. 1-1341.

GENERAL clerk, some dictation. Must have figures. Five-day week, three weeks and 5½ days every fourth week. Permanent job. Vacation and other benefits. Downtown office. Apply own handwriting, giving age and business experience. Salary $60 a week. L. P., 69, Journal-Constitution.

REGIONAL sales office with top management clientele needs young lady as secretary, who is capable of handling office in manager's absence, but whose forte is not necessarily as essential as intelligence and personality. See Mr. Woodward, 813 Healey Bldg. Thur., Fri. or Sat.

Typist-Billing Clerk

PERMANENT position for person who likes working with figures. Small office, 5-day, 40-hour week. Located in Northeast section. Good salary, no age limit. W. T. MacCary, TR. 4-6626.

NURSES

WANTED — Registered, professional nurses, all shifts, liberal personnel policies. Modern Hill-Burton Hospital. If interested, contact director of nurses, Kennestone Hospital, Marietta.

STENOGRAPHER

NATIONAL organization desires capable, personable steno. Excellent working conditions, vicinity Decatur. Salary commensurate with ability. Please reply to G. R. 160, Journal-Constitution, giving full particulars.

SECRETARY

NATIONAL organization West End location, shorthand experience, permanent, excellent working conditions, 5-day week, attractive salary. Call FL. 3-1488. Globe Venetian Blind Corp., 690 Murphy Ave., SW.

CLERK

EXP. general office, 5-day, 37½-hr. wk. Good pay. Call Mr. Ryles, MU. 3-3719.

A&P TEA CO.

881 Memorial Dr. SE

STENOGRAPHER

PERMANENT employment for well-qualified person, ability to take rapid dictation, some clerical work, age 22 to 30. Convenient downtown arrangement. Paid vac. Free ins. and hosp. Call JA. 2-2808 for appointment.

LADY EXECUTIVE

HAVING to give up a wonderful job due to unforseen contingencies. If you are stable, conscientious, ambitious, personable with an attractive personality that can handle Managerial duties, call me, JA. 1-0748.

2 EXPERIENCED salesladies for bakery. Prefer Decatur area. DR. 7-4913.

BOOKKEEPER — Able to make balance sheet and profit and loss statement. Some experience in finance business. Salary open, 5½-day week. Ages 21 to 31. See Mr. Fuller, Central Chevrolet, 2930 Peachtree Rd. NW, or phone CE. 7-4661.

STENO.-CLERK

AGE 18-35—Downtown location. Air-conditioned office. 5-day week. Apply

American Bakeries Co.

820 TEN PRYOR ST. BLDG.

REGISTERED NURSE

FOR FLOOR duty. Hours 3 p.m. to 11 p.m. Salary open. Apply in person 11 Peachtree Place, NE, between 10 a.m. and 3 p.m. Monday through Saturday.

PAYROLL-COMPTOMETER CLERK with previous experience in preparation of payroll and state reports. Knowledge of typing preferred but not essential. Near Fox Theater. Parking privileges. 5-day week. Call FL. 3-6455.

WANTED—Cashier for jewelry store. Young lady in 30's, capable, dignified, experienced and of high moral character. Pleasing personality essential. Apply in person for details. Claude S. Bennett, Inc., 207 Peachtree St.

Insurance Stenographer

NEW AMSTERDAM CASUALTY CO. desires lady with inspection and auditing background. Pleasant working conditions, downtown location. Phone JA. 3-2841 for appointment.

NEED IMMEDIATELY

EXPERIENCED telephone solicitors for part-time work. Apply in person, after 1 p.m., Fred Astaire Dance Studios, 1094 Forsyth St., NW.

REGISTERED nurses for evening and night duty. Beginning $345 monthly. Social Security and other personnel benefits. Apply Director of Nurses, Phoebe Putney Memorial Hospital, Albany, Georgia.

HOUSEKEEPER — Refined, under 35 for family of 3, motherless home. Care for girl 9. Would consider applicant with daughter under 8. Write, including phone number, to P. O. Box 1214, Marietta, Ga.

INSURANCE AGENCY

GOOD ABILITY and pleasant working conditions. Aged typist. Must be able to rate and write fire and auto policies. Mrs. Glassman, TR. 4-4661.

MANAGER for ladies' ready-to-wear shop, handling better lines. Attractive proposition to qualified person. For interview, write, giving experience in full details, RITA'S, Inc., Pensacola, Fla.

GIRLS, over 21, neat, personality with some nightclub experience, to learn bartender job. Good salary and tips. Apply in person, Circle Club, 614 Glen Iris Dr., NE., between 4 and 8 p.m.

ATTRACTIVE model for series of magazine advertising photographs. Age 20-30. Experience desirable. Please send recent photo, height, weight, etc., to D. R. T. Journal-Constitution.

NIGHT WAITRESSES

WANTED, Hours 5 p.m.-3 a.m. Good tips, generous meals, off every Sunday. Apply The Sportsman, 181 Luckie St.

PEDIATRICIAN needs secretary-nurse. Experience preferable but nurses training not essential. Write P. O. Box 143, Journal-Constitution, stating age, qualifications, when available.

CLERK-TYPIST

NEAT young lady, 5-da. wk. Paid vacation. Fulton Bag Bldg. location. For interview call Mr. Rankin JA. 1-2481.

WANTED—Experienced collection girl for skip tracing and collection work. Call JA. 5-7915.

Help Wanted—Female 55

MANAGER

EXPERIENCED in ladies' millinery line to run first floor of department store. Apply Jean Allen, Rich's, Inc.

EXPERIENCED MCR bookkeeping machine operator with typing. Must be neat at figures and neat in appearance. Apply 140 Peters St. SW. Mr. E., Journal-Constitution.

PRACTICAL NURSE — Refined, free to live in 24 hour duty. Care for invalid lady. Reference in first letter and salary desired. Write to Box H. S. 13, Journal-Constitution.

HOUSEKEEPER, live in, with elderly couple. Drive car. Private room. $50 monthly. 836 Dixie Ave., NE, Jackson 4-5330.

BEAUTY operator for shop doing good business in Cumming, Ga. Good salary guaranteed. Ph. 5180, Cumming, Ga.

NEED able-bodied white man under 30 to work in hatchery. Apply in person. Durr Hatchery, 209 Peters St. Southwest.

EXPERIENCED laundry checker to check starch work and wearing apparel. Apply in person. 2563 Peachtree Rd. NE.

EXPERIENCED general clerical help, between 25-35, vicinity Ponce de Leon-Park park. Call TR. 5-2821, before 1 p.m.

DRY CLEANING plant needs lady for general work. Retail sales experience helpful. Lakewood Cleaners. TR. 7-3560.

IN ANSWERING help wanted ads with box numbers, do not send originals of valuable papers, copies will do.

HOUSEKEEPER — Live in. Two small babies. Must be clean and take care of children. DRake 3-8827.

EXPERIENCED typist, filing and business experience. Salary $60 a week. L. P., 69, Journal-Constitution.

CASHIER — Experienced check-out work. Come ready for work. Super Chief Market, Broad at Mitchell.

EXPERIENCED 6-department heads. Apply information desk, F. W. Woolworth Co., 1-9 Broad St.

EXPERIENCED assistant grill manager. Call TR. 4-2697 after 3 p.m. Northeast location, no drinking.

WAITRESS—No Sunday work, morning shift. Apply Original Waffle Shop, 62 N. Pryor St. NE.

BEAUTY OPERATOR for new shop in Shopping Center. DR. 3-6988 or ME. 4-8019.

HAIRDRESSER WANTED — Salary, commission. Decatur. DRake 3-1967.

COMBINATION seamstress and sales lady for dry cleaning plant. TR. 4-1724.

EXPERIENCED waitress Bill's Steak House, 339 University Ave., SW. PL. 3-4500.

INTERESTED in employment? Apply RICH'S EMPLOYMENT OFC. TEMPORARY typist stenos, comp. oprs. 12 11th St., NE. TR. 6-5474.

EXPERIENCED WAITRESS — Emile's French Cafe, 87 Fairlie St.

HOUSEKEEPER — Live in, two children, $15 week. TR. 4-6747.

TEMP. typists, stenos, with exp. 904 Wm. Oliver Bldg. JA. 4-4586.

Saleslodies 55-A

$1,000 Before June 30th

WE CAN USE 3 ladies with cars 20 hours per week. Year round work if you need it. Call JA. 2-5688 Wed. or Thurs. 9 a.m.

OPPORTUNITY for 4 ladies, 2 full time, $100 per week; 2 part time, $50 per week; to help with our new expansion program. Car necessary. Call Mr. Wheeler, Home Products, 1131 Maple Dr., NE, Atlanta 9, Ga., or call CE. 7-4504, CE. 3-7626.

LADIES is extra money needed in your home? As little as 4 hours a day working outside your home will bring you an excellent earning opportunity. No car needed. Phone JA. 4-4018 any time, day or night.

SALESLADIES, 18-30

NO EXPERIENCE necessary, we train you. $60 per week guarantee Apply 602 Healey Bldg., 9:30 a.m. WOMEN without previous business experience are earning $40 to $50 per week representing TV advertised AVON Cosmetics in spare time. Call TR. 2-8673.

Employment Ag'ncy—F'm'le 56

FREE JOBS

100% FREE TO YOU

WE REPRESENT THE LEADING FIRMS. WE INTERVIEW AND THEY PAY ALL OUR FEES.

WE ARE LICENSED BY THE STATE OF GEORGIA TO OPERATE AS A FREE AGENCY.

SEE US THIS WEEK.

SCTY. Glen Iris Dr.	$250
RECEPT., B. de Leon Apts.	$250
SECTY., Jones Ave.	$250
SCTY., N'side Dr.	$250
SCTY-TYPIST, Simpson St.	$250
STENO-Recept., N. Ave.	$275
SECTY., downtown	$250
CLK-TYPIST, P'tree	$250
FILE CLK., Decatur	$250
STENO-Recept., B'cliff Rd.	$250
RECORDS CLK., d'town	$250
SEC., Downtown	$250
BOOKKEEPER, Chamblee	$250
GENERAL Worker, Chatt. Ave.	$250
STENO, Chattahoochee	$250
TYPIST-Receptionist, P'tree Rd.	$250
SECTY., Peachtree St.	$300

ABSOLUTELY NO CHARGE AT

CAREERS

1389 PEACHTREE SUITE 301

PAIR PERSONNEL SERVICE

312 Forsyth Bldg. JA. 5-5533

Teller, type 40 w.p.m., good increases	
1½ overtime	$215
Typist, young	$300 up
CL-Typist, gen. off., young	$225
Typist, mature, incr. 2 mo.	$210
Typist, 30 w.p.m., parts dept.	$215
Type specifications, 3 da., 8-5:30, must be accurate	$200
Audo. Opr., good in figures	$250
Pbx Clerk, use calc., do reports, to 34, 5 da.	$200 up
General Clerk, 20-30	$200-$211
Night Stock Clerk	$227-$242
Claims Clerk, like math.	$210-$225
Biking Mailing Opr., DCR	$5000
40-50, 9-5, 2 meals served	$225
Key Punch Opr.	$225
Sec. S.H. 40, Type 40, benefits, discount on clothes	$235
Sec.-Receptionist, attractive, poised, good S.H., typing	$281
Steno Clerk to sales mngr.	$260
Sec. to asst. reg. mgr.	to $303
2 Secs. 20-30, SW sec. $275-$300	
Sec. Buckhead area	$281
Sec. 1-girl off. 9-5, 5 days	Open

312 Forsyth Bldg.

PAIR PERSONNEL SERVICE

3240 Peachtree Rd. Buckhead

TYPIST, Chamblee	$270
SECTY., Chamblee	$240
POLICY, Writer-rater Buck.	
Engr.	$350-$375
CLK.-Typist, W. P'tree	$250
SECTY., Chamblee	$250
BKKPER-Mach., Buckhead	$250
TYPIST, Chamblee	$215-$225
FILING, Accts. Dept.	$210
MONROE Bkkiner Mch. opr., Buckhead	$180
CLK.-Typist, Buckhead	$180
Clk.-Typist	$215
FILE Clk., Buckhead	$215
STENO-Typist, P.T.	
Buckhead	$180
Bkkeeping Machine, P.T.	$180
BKKPING Clk., Perkins Pl.	$180

3240 Peachtree Rd. Buckhead

Employment Ag'ncy—P'm'le 56

2 Secretaries	$250
Accounting Clerk	$215
Jr. Steno	$215
Steno-Clerk	$215
General Office	$215
Cashier-Typist	$215
Typist, 50 wpm	$225
10 File Clerks	$175-200
20 Typist-Typists	$175-225

Southern Employment ROOM 503

1 Poultryman Helper, Atlanta Area, Female
EXCELLENT WOMAN'S AGENCY
OFFICE Mgr.-Sec., rel.
Sec. ..... $300-$350
SECT. Rapid, accurate, age 25-35
BOOKKEEPER, Hospitality
ACCOUNTANT, age to 35
ACCOUNTANT, Age to 40
10 TYPIST-Clerks, 18-24
Typist Clerk, 18-21
FOR Ingenious Public Speaker with GAS PROMOTION

ACME EMPLOYMENT

1400 Fulton Nat. Bk. Bldg. MU. 5-7323

BRIDGE PERSONNEL

BILLER, downtown $250
CAFETERIA, SW $230
SECRETARY, down town $290
SKIP TRACERS, 18-25 ..... $177
TYPING, Sling, NW $225

BRIDGE PERSONNEL

1447 Peachtree St., NE. TR. 2-2165

OPEN 9-6, MON. THRU SAT.
OPEN SUNDAY 11-4

20 SECTYS. all sects. to $250 mo.
4 ACCTS. Rec. Steno. To $320 wk.
40 TYPISTS, gen. office to $250 mo.
2 Reg. Anesthetists ..... To $600 mo.
4 WEAVERS ..... To $90 wk.
30 WAITRESSES ..... To $160 wk.

PERSONALIZED, INC.

South's Largest Agency
6 North Ave., NW TR. 6-3822
For a good job quick, see us PDQ.

SPECIAL

TOWN— 5 DAYS
Gen. Office Duties—Some s'hand
$260

ROBERT JARRELL PERSONNEL
16 P'TREE ARCADE JA. 5-4533

INSURANCE JOBS ONLY

For Stenos, D'Phone Oprs., Typists, Raters and Pol. Writers. 18-45 $225-$300; also Women, Also Carriers along Small Dry & Cas. Agencies. M. W. Nesbitt, Insurance Specialist, 1214 C&S BANK BLDG., JA. 3-1884

Best Office Jobs in Atlanta
A-1 EMPLOYMENT SERVICE

723 New Fulton Natl. Bldg.

DENTON PERSONNEL

Secty., d'town, 1-girl ofc. ..$225 up
Receptionist, d'town, no type ..$175
Acct. Payable, Hapeville $250
430 Candler Bldg. JA. 5-6841

All-State Personnel Serv.

Collections clk., no exp	$170
File clks.	$170-200
Secretaries, various	$250-325
1215 HEALEY	JA. 3-8408

ATLANTA nursing service needs all types nurses, no registration fee. Also needs housekeeping companions and baby sitters. 6 North Ave., NW. TR. 6-3622.

BKPR., 25-40, ll. type $285
STENO., 22-32, exp. ..... to $320
GOOD EMPL. SERVICE, PO. 1820, 139 Thompson, Pt. Pt. Wood.

AGGRESSIVE EMPLOYMENT

1601 Healey Bldg. JA. 3-7801

HAYS PERSONNEL SERVICE

1107 Healey Bldg. JA. 3-4854

WEST END EMPLOYMENT SERV.
841½ Gordon St. SW PL. 3-7139

MEDICAL PLACEMENT SERV.
19 Peachtree Pl. NW TR. 4-6861

PERSONNEL

1447 Peachtree, NE. TR. 2-2165

EXECUTIVE SERVICE CORP.
Rm. 1716, 22 Marietta St. JA. 2-5430

HELEN BAILEY
Suite 820 Forsyth Bldg.

DEAN PERSONNEL
516 Red Rock Bldg. JA. 3-3456

NORRELL PERSONNEL SERVICE
One P'tree Arcade JA. 4-3271

PLAXICO PERSONNEL TR. 4-7591
1389 PEACHTREE ST. TR. 6-3822

CAREERS CO. PAY FEES
1389 PEACHTREE ST.

Instructions—Female 58

SHORTHAND IN 6 WEEKS

REMEMBER THERE'S ONLY ONE
SPEEDWRITING ABC SHORTHAND

YES, YOU CAN REALLY LEARN FAST, ACCURATE, EASY ABC SPEEDWRITING shorthand in just 6 weeks. Prepare yourself for a secretarial job paying $250 a month and up—in Civil Service and private industry.

IF YOU want to be SURE of your shorthand, insist on Speedwriting. New classes each week.

NO age limit.

NO machines to take a year to pay. LIFETIME free job placement service in over 400 cities. Lifetime, free brush-up in over 400 cities.

FOR your FREE BOOKLET, call South's Largest Business School.

Massey Business College

170 PEACHTREE STREET
CALL JA. 5-7876 NOW

ONLY 4 WEEKS TO A TOP JOB!

IF YOU like machines you can become a trained IBM Key Punch operator in just 4 weeks.

TOP PAYING jobs are waiting for you to earn up to $500 a month to start.

For your FREE CATALOGUE call

MASSEY KEY PUNCH SCHOOL

Div. of MASSEY BUSINESS COLL.
615 Mortgage Guarantee Bldg.
CALL JA. 5-7876 NOW

WOMEN, 18 TO 60

Be a PBX-Receptionist

MASSEY'S famous Switchboard and Office Training Course will prepare you for jobs paying $175 to $250 a month to start.

PBX	4 weeks
Receptionist-Typist	8 weeks
Executive Receptionist	14 weeks
No High School Diploma Required	

For your FREE CATALOG call

MASSEY

PBX-Receptionist School, Division of MASSEY BUSINESS COLLEGE
CALL JA. 5-7876 NOW

YOU CAN EARN $200 to $250 Per Month

All Classes Starting Monday
LEARN SWITCHBOARD operation in two weeks. LOWEST PRICED course in Atlanta. NO DOWN PAYMENT. ONE YEAR TO PAY. Free placement service. Diploma.

MODERN PBX AND RECEPTIONIST SCHOOL

1808 Candler Bldg. JA. 3-1989

Help Wanted—Male, F'm'le 60

INSURANCE COMPANY is expanding, now opening new office in Decatur. Excellent opportunity for the right person. If you qualify as a salesman or salesady, age 25-34, needs car, not afraid to talk to people and has got to work. Apply Tuesday and Wednesday, 2 p.m.-3 p.m.; Thursday, 8 a.m.-12 a.m., Room 308, Thompson Bldg., corner W. Howard-McDonough, Decatur.

EARN up to $5,000 a year after 12 months. RETIRED PERSON, desiring to supplement retirement income. Must be able to operate small office. Minor bookkeeping, light typing. For appt. call TR. 4-4252.

APPLY SEARS RETAIL STORES for Part-Time Employment

Male & Fem. Emp. Agcy. 60-A

CES EMPLOYMENT EXCHANGE
JA. 4-3611 or JA. 4-3811

Teachers Wanted 61

NEED 3 girls, teachers immediately. Also commercial, signs and display openings. Southern School Bureau, Decatur, Ga., DR. 3-7826.

Situations Wanted—Male 62

NO TRICKS—NO MAGIC

BUT good background, desire to work. Col. grad. B.S., Vet., 25, married, assist. acct. exec., NYC Adv. Agcy., Market research, public rel., copy. Textiles sales. Willing, aggressive, career minded. Avail. now. G. H. 55, Journal-Constitution.

REFORMED Alcoholic, age 43, family, desires administrative or assistant administrative position. 12 years' general administrative and personnel executive experience. Interested in retail, factory, office. GRADUATE Emory business school with 7 years' experience in accounting, desires change with future anywhere in the Southeast. Write P. O. Box C 116, Journal-Constitution.

EXPERIENCED restaurant manager. Assistant, bookkeeper, waitress, parties of all sizes. Pay to be in keeping with performance. P. O. Box 776, Journal-Constitution.

PERSONABLE, business, honest young man, 25, single, desires to assist person in any profession where experience is not a necessity. L. P., 69, Journal-Constitution.

PRESENTLY employed, engineer desires evenings and weekend work in electrical or mechanical engineering or drafting. Trinity 4-2301 or Cedar 1-2301.

Situations Wanted—Female 63

EXPERIENCED lady desires work in nursery or kindergarten. Age 31, married, neat and attractive in appearance. Can give best of recommendations. Mrs. W. C. Ammons, Jr., 301 Polo Road, East Point. POplar 3-1649.

INTERESTING WORK wanted by college graduate, mature, responsible, can compose letters, type, meet public, prefer educational, medical or real estate work. No expressmail, but minimum salary. Sycamore 4-4966.

SECRETARY — Experienced in all phases of office work. Capable and dependable. Available immediately. Cedar 1-2811.

JA. 4-4930

SECTY., D'town, 12 yrs. exp.
TYPIST, Begin $240 a mo.
Grand Theater Bldg.

EXPERIENCED Dictaphone operator, extra fast typist, in small office, capable of office management. Excellent references. $65 week. DRake 3-4111.

EXPERIENCED, competent secretary, flexible and healthy despite 45 years, desires position immediately. 3-2144.

EXPERIENCED in shipping, billing, receiving, all phases stock work. Available immediately. BU. 5-6684.

PRACTICAL nurse desires night or day duty. Best references. Good with elderly people. TRinity 4-0878.

EXPERIENCED general office, efficient, excellent references. Call: TR. 6-1833 after 6.

Help Wanted—Male (Col.) 64

RHODEN — FEB. 20
TAKE FOUR DAILY

2 FRY COOKS

AGE 25-35, with volume cooking experience. References will be verified. This night work with top salary paid. Apply in person at 8 o'clock tonight. do not telephone.

RAINBO INN 660 Simpson St., NW

MAN experienced in dry cleaning and pressing, in small plant. Apply 1001 Peachtree, DR. 7-8446 1083 N. Decatur Rd.

HIGH SCHOOL GRADUATE, age 18-21, for mail room. Must be neat in appearance and willing to work. Apply Personnel Office, Atlanta Journal-Constitution.

YOUNG man wanted as counter boy in restaurant. Apply in person. 80 Peachtree St. NW.

HEAVY duty equipment operator. Call JA. 1-0600, Journal-Constitution

Apartments—Furnished 114

NEWLY decorated efficiencies. All utilities furnished; parking. On bus lines. Gentile park. 1177 Piedmont Ave., NE.

LARGE apartment completely fur. nished; TV and air-conditioning. 2 rooms. Northwest section. TR. 1-2100.

LINDBERGH AVE. NE. 3 rms. furnished; $80 mo. PA. 4-7262 Law. rence & McManus Bldy., 1152 Euclid Ave.

LOFTVILLE — Two-bedroom apartments, nicely furnished; utilities. Girls preferred. Call Poplar 1-2812.

OAKLAND CITY 1123 Avon Ave. Small nicely furnished efficiency apartment; couple preferred. PLaza 3-6847.

NORTHEAST — Clean 3 rooms, private. Utilities furnished. $60. References required. Jackson 3-6194.

NEAT POPLAR—Modern 4-rm. duplex, nicely furnished, bedroom, baby welcome. $95. PLaza 1-1324.

SE JUNIPER, NE. EFFICIENCY Clean, comfortable, convenient. 3 bus lines. 10th St. monogram. TR. 2-8815.

3 ROOMS. Lights and water furnished. Completely private. 1210 Boulevard Dr., NE. MU. 8-6120.

SYLVAN HILLS — 4-room terrace apartment. Private entrance. Utilities furnished. $90. PLaza 3-1216.

PEACHTREE ROAD—Lady wishes to share with 2 young ladies. 2-bedroom apartment. CEdar 7-8597.

DRUID HILLS — Attractive small apartment, utilities furnished. Convenient location. DRake 3-1619.

ANGLEY PARK-RHODES CENTER EFFICIENCY, for couple or single. $75 per mo. 1 block off Ponce de Leon.

1128 BOULEVARD DR., SE — 3 rooms. Water lights furnished. Adults. $60. DRake 3-0480.

1ST FLOOR brk. of 3 bedrooms or 2 bedrooms, 2 baths, newly decorated, new stove, sec. Avondale. $130. DR. 7-8018.

GENTLEMAN — Efficiency. Maid service, private heat. JAckson 3-7867. Mrs. Mast 3-2822.

FURNISHED efficiency garage apartment for two. $75, including utilities. DRake 7-8014.

SYLVAN HILLS—2 rooms, private bath, entrance. Utilities. Couple only. $65. PLaza 3-6449.

3438 WINDSOR SW. Blk. from Whitehall. 3 Rms. $9 wk. JA. 4-1998. CE. 3-6502.

SYLVAN HILLS—2 rooms, private bath, entrance. Utilities. Couple only. $65. PLaza 3-6449.

EFFICIENCY apartments now available. Hotel Briarcliff, 1050 Ponce de Leon. TR. 4-9711.

1088 DEKALB AVE. Northeast — 3 rooms, water. Sober adults. $45. SYamore 7-3989.

NORTHEAST — Near Sears. Clean two rooms, utilities furnished. Adults. TRinity 6-7178.

VERY clean, redecorated Northeast efficiency. Refined business person. TRinity 6-1951.

PIEDMONT PARK SECTION—Terrace apartment, adults or couple. PLaza 3-7421.

NEAR SEARS, 676 Linwood. Efficiency, kitchen, bath, heat, water. DRake 7-1462.

DRUID Hills Section. New 2-bedroom apartment. Utilities furnished. $100. DRake 3-0480.

SOUTHEAST SECTION — Nice 3-room apt. for working couple only. MA. 7-4758.

92 BAKER ST., NE — Efficiencies and rms $7.50-$10 week. Mrs. Davis. JA. 4-1998.

SMALL, nicely furnished apartment in private home. Adults. JAckson 3-2700.

3-ROOM apartment, convenient Northeast location. Reasonable. TR. 2-1888.

SOUTHWEST ¼ block Stewart Ave. Private bath, entrance. POplar 1-2577.

WEST END—Clean 3-room apartment, private bath. Couple. PLaza 3-1555.

GRANT PARK SECTION—3 rooms, private bath. Adults only. JAckson 3-8687.

10TH STREET SECTION—2 rooms, private entrance, bath. TRinity 6-7444.

3 LARGE corner efficiency. Very attractively furnished. DRake 3-1444. 719 LEE, SW—Nicely furnished bedroom, kitchen, bath. POplar 1-2577.

1061 WASHITA NE—2 rooms, utilities, $55, couple. MUrray 8-2294.

1149 LUCILE AVE. SE. 2 rms. $12.50. 1 rms. $10. See Mr. Robinson.

COMPLETELY FURNISHED apartment. 881 Ponce de Leon Ave.

665 QUEEN, SW—Three rooms, bath. business couple. PL. 3-8414.

3 LARGE rooms, bath, utilities. Adults. $75. TRinity 4-5104.

56 FIFTH ST., NW—3 rooms, semi bath, utilities. Adults.

Apartments—Unfurnished 115

For Gracious Living
It's
TWIN OAKS
APARTMENTS
NEW COLLEGE AVE. DECATUR SECTION
$75 and Up
Furnished and Unfurnished
TELEPHONE DRake 3-1736
Open Until 8 P. M.
Weekdays and Sunday

WEST PEACHTREE (Near Beverly Road) Large living room. One large, one small bedroom. Sun parlor. Third floor. $77.50 per month.

ARBLEY HALL APARTMENTS — AIR CONDITIONED. 3403 Roswell Road, N.E. Living room, Bedroom, kitchen and bath. Electric stove and refrigerator. Plenty of closet space. Off-street parking. Furnished heat, water and air conditioning. $110.00 per month.

1559 PEACHTREE ST., NE. Unusually large apartment—consisting of 3 bedrooms, 2 baths, sun parlor. Large library. (All rooms large). 3rd floor. Redecorated. $175.00 per month. Call Mr. Simonton, TR. 2-5477.

ADAMS-CATES CO.
201 Hurt Building Realtors

PIEDMONT COURT
EAST WESLEY APTS.
E. WESLEY AND PIEDMONT RD.
LOCATED in the beautiful Northeast section (Buckhead area). Near limited express bus (15 min. to town) close to two shopping centers. School bus from apts.
2- AND 3-BEDROOM APTS.
$80.50 to $97.50
INCLUDES stove, refrigerator. Venetian blinds and water.
ALSO, FURNISHED APTS.
MONTHLY or yearly leases. Call CE. 7-0303; after 5 p.m. CE. 3-2682.

509 Boulevard, NE. 14-B—
4 rooms $45
687 Durant Place, No. 1—
3 rooms $62.50
105 Glendale, Decatur, A-1—
3 rooms, porch $55
105 Glendale, Decatur, A-5—
Terrace $40
220 14th Street, NE, G-1—
Garage apt., redecorated $47.50
677 Somerset Terrace, C-4—
4 rooms $62.50

WALL RLTY. COMPANY, INC.
322 Ponce de Leon, NE. TR. 6-8871

190 Estoria St., SE 4 rms. $52.50
696 Delowe St., SW 4 rms. $55.00
1208 Virginia Ave., NE 3 rms. $62.50
846 Virginia Ave., Hapeville. 3 rms $52.00
1125 Boulevard Ave., NE 4 rms. $52.50
200 E. Temple Ave., College Park. 4 rms $59.50
898 Crew St. 3 rms. $50.00
736 Jefferson St., NW 3 rms. $53.50
431 Formwalt St., SW 3 rms. $50.00
830 Belgrade Ave., NE 3 rms. $62.50
Berger & Co., 1 P'tree Bl. JA. 4-0428

32 28TH ST., NW

CHOICE NW location. 1 blk. off P'tree Rd. Modern bldg. 100% air-cond., elevator, garages. 1-bedrm. units. Above, due, diag. Personal in kitch. $130. All utilities inc. Call Stuart Ward. TR. 5-7411. CE. 7-4801.

DORSEY-ALSTON CO.
REALTORS 72 11th St., NE

926 E. PACES FERRY RD.—Liv. rm., dinette, kitch., downstairs; 2 bdrms., bath upstairs; garage. All utilities except elec. $95.

1117 NORTHERN AVE. Decatur, Nr. Ponce de Leon. Furnished and Unfurnished. Thomas More Schools. Desirable apt. Liv. rm., din. alcove, kitch., 2 bedrms., tiled bath, all utilities except lights. $85 and $87.50. Immediate occupancy. Haas & Dodd, Rltrs., Haas-Howell Bldg. JA. 2-3111.

EMORY WOODS APTS.

2558 N. DECATUR RD.
LOVELY effic., 2 and 3-bedrm. apts. Located in Emory area, and at shopping center. Conv. to Emory. Water, venetian blinds, stove and refrig. furn. Laundromat, nursery and kindergarten. ME. 4-3778.

2-BR. APTS. $57.50

1-BEDROOM APTS. $47.50
MOVE IN TODAY
KITCHEN furn. with stove and refrig. Near schools, transp. Glben Co. 1787 S. Pryor Rd., JA. 4-7000.

YOU'LL BE PLEASED

BETTER class apts. in a fine apt. bldg. Modern, clean, orderly. Spacious grounds. Atlanta's distinguished address. 1 and 2 bdrms., $95 and Up.
Briarcliff-Normandy Apts.
1144 Briarcliff Rd., NE
Mr. Hope TR. 6-5276

AIR CONDITIONED

LARGE SWIMMING POOL
1645 BRIARCLIFF RD., NE
SPACIOUS, modern, 1 and 2-two-bdrm.: 4 one-bdrm. (1 left). Dishwashers, disposals, etc. Will be complete March 1. $135 and $110 plus utilities. Open for inspection at all times. JA. 5-5674. CE. 7-4922.

115 PEACHTREE MEMORIAL DRIVE, NW
5 ROOMS. 2 bedrooms, 1st floor. Front porch, garage, quiet bldg. Adults. JA. 1-1511.

J. H. EWING & SONS
65 Forsyth St., NW. Realtors

Rock Springs Estates

IN BEAUTIFUL, wooded area. Large living room, full dining room, bedrooms, large closets, kitchen and tiled bath; playgrounds. Near schools, shopping center and transp. 1421 N. Rock Springs Rd. TR. 6-4222.

SYLVAN HEIGHTS APTS.

SPACIOUS 1 and 2-bedroom corner apartments, convenient to schools, shopping, airport, Ft. McPherson. Water, ref., gas range, blinds, storage included. $80 and $90. TRinity 4-9066. ALSO 1 AND 2-BR. APTS. FURN.

NORTH KIRKWOOD

LOVELY 2-bedrm. apt., newly decorated. Conv. to schools and transp. $79.50 per mo. Also 1-bedrm., $47.50 per mo. Call CEdar 7-1781.
TOM HUBERT REALTY CO.
1970 DeKalb Ave. NE

2- AND 3-BEDROOM APTS. Newly decorated. Southwest section.
$60 to $65.75.
PL. 8-1491 or (nights) PL. 8-5954

1294 Piedmont Ave., NE, #6
3-RM. efficiency $50.00
Redd & Baldwin Rlty. Co.
Realtors 216 Healey Bldg.
JA. 1-2258

SPECIAL

3-bedrm. apartment $77.75. Southwest
ALSO
DELIGHTFUL 2-bedrm. apts. NE and SW. $82.75 to $95. TR. 5-3960, eve. TR. 3-3922.

1338 McLENDON—3 rms., stove, refrig., heat, hot and cold water, $60. 3480 FLAT SHOALS RD.—2 bedrms., stove, refrig., all utils. $80. JA. 3-1585.

Lawson & McManus Rlty., 1152 Euclid
585 BOULEVARD PL., NE. No. 7 near Sears. 1 bdrm., $60; 155 Third St., NW. 2 bdrms., avail. March 1st. $82.50. JA. 3-2511.
BREWER-HEAD CO. Realtors
Georgia Savings Bank Bldg.

98 ST. CHARLES AVE., 1st fl. corner. Liv. rm., 1 bdrm., din. rm., screened frt. porch. Newly decorated. Immediate occupancy. Adults. $67.50. Haas & Dodd, Rltrs., Haas-Howell Bldg. JA. 2-3111.

2943 N. DECATUR RD.
2 bedrm., air cond., immed. poss. Call TR. 4-0885 or DR. 3-8764
HUBERT T. TAYLOR REALTY CO.
663 W. Peachtree St.

¾ BLK. P'tree, conv. to everything; 2 large bedrooms, extra closet area, lrg. liv. rm., mod. kitchen, washer hkup. Cent. air cond., $120 mo. Call Mr. Helmer. TR. 3-5415; CE. 3-4815, evenings.

LITTLE FIVE POINTS—Remodeled 2-bedroom apartment, with screened porch, all utilities, refrigerator and stove furnished. Adults preferred. Jackson 2-2819.

$25 MONTH

70 HATCHER ST., SW. 2 rms., bath. DR. 3-8804. Gross Rlty., 976 Edgewood Ave., S.E. ELgin 3-3301.

LITTLE 5 POINTS—3-room apartment. Near school and transportation. Stove, refrigerator, water, heat furnished. Market 7-4315; TRinity 4-9066.

UPSTAIRS—3 rooms and bath, front porch, private entrance. Water furnished $31.25 per month. 732 Grant St. Ste. Mr. Dunn. CEdar 7-8798.

ACROSS FROM LAKE C. CLUB
2758 ALSTON DR., Apt. 1. Liv. rm., bedrm., bath and kit. Gas and water furn. $53. JA. 1-2467.

834 BRIARCLIFF RD. (Briarcliff at Lavista). 4-rm., 2-bdrm., newly dec. Stove, refrig., heat and water furn. $79.50 mo. Conv. JA. 4-0936.

NORTH-NORTHEAST — Near Sears. Newly decorated 2-bedroom apartment. Refrigerator, stove, utilities. Adults. $70. TRinity 4-4371.

WEST END—3½ rooms, well kept, plenty closets, private bath, entrance. Convenient transportation. Utilities furnished. Phone PLaza 3-8638.

WANTED—1 or 2 young ladies to share very nice 2-bedrm., liv. rm., den apt. Reasonable. Have some furniture. CEdar 7-4384.

DRUID HILLS—Home-like apt., 3 large rooms, stove, refrig. prt. ent., near woods. Pretty. Positively couple only. DRake 3-1619.

GROVE PARK SECTION—Terrace, 3-room apartment. Lights and water furnished. $45. No children. CEdar 7-4080, days.

EAST BROOKHAVEN DRIVE at Peachtree bus. 4 rooms, bath, garage. Adults. Immediate possession. CEdar 7-2696.

EMORY SECTION — Garage apartment, efficiency. Stove and refrigerator furnished. Adults only. DR. 3-8764.

713 STATE ST., NW—5-room unfurnished apartment; $10 week. Utilities. Call 2-5 p.m. Call Mr. Clark.

DRUID HILLS — 1-bedroom apartment. Stove, refrigerator, bible, water furnished. $75. CEdar 7-8798.

PEACHTREE — Efficiency, all utilities. $50. 948 Sixth Street, Northwest.

Apartments—Unfurnished 115

WEST END — Large living room, dining area, bedroom, tiled bath; furnished kitchen. Plaza 3-2821.

GRANT PARK SECTION — 4 rooms, bath, stoker. Convenient to everything. $85. Adults. CEdar 7-1005.

EFFICIENCY, modern building. 1777 Piedmont Road. Call after 5 p.m., or see janitor. TRinity 4-8295.

PONCE DE LEON, NE — Living room, bedroom, kitchen, bath, steam heat. Adults. TRinity 3-2362.

NE—1-bdrm. unit, $65; nr. M'side Dr., C. Taylor, TR. 2-1868 res. Taylor Rlty., JA. 4-3478.

348 KELLY ST., SE—3 nice rms., on transportation, newly decorated. $35. Davis, JA. 2-6803.

DECATUR—6 rooms, utilities furnished, newly decorated; on transportation. DRake 3-8091.

656 WOODLAND AVE., SE—3 rooms. Adults. Lights, water furnished. $47.50. JA. 3-3388, days.

SYLVAN HILLS — 3 rooms, private bath, entrances. Utilities. Couple only. $60. Plaza 3-6449.

TENTH STREET SECTION—Two-bedroom apartment, shown by appointment. TR. 4-0067.

KIRKWOOD — Bedroom, dinette, kitchen, utilities, private bath, entrance. DRake 3-6744.

EAST POINT — Newly decorated, 3-room apartment, private entrance, bath. POplar 1-3549.

97 DRUID CIRCLE—1-bedroom, private bath, private entrance. $52. Jackson 3-1947.

DECATUR — Upstairs, 3 rooms, furnished kitchen. Business couple. DRake 7-4471.

DECATUR—Clean, private, spacious, 2 bedrooms, garage. $90. DRake 3-7094.

NEWLY DECORATED 3-rm. efficiency. $60 Greenwood Ave., NE. TR. 5-6922.

3 OR 4 ROOMS, Christian adults, 626 Park Ave., Southeast. JAckson 2-6013.

DECATUR — Kirk Road. Kitchen furnished. Carport. Adults. DRake 7-1935.

208 CLAIRE Dr., SE. 3-rms. $35. Gifford Rlty. Co. JA. 2-3065. Vol. Bldg.

408 NORTH AVE., NE. 5 rms., private bath., private ent. Partially furn. LITTLE 5 POINTS—3-room apartment. 193 Elizabeth St. NE. 4-3219.

SOUTHWEST Section — 3 rooms, bath, couple only. Plaza 3-2312.

94 ATLANTA AVE., SE — Duplex, 3 rooms, bath. POplar 1-2577.

3 CLEAN rooms. $50. 10th. NW. TR. 2-8899 night. DR. 3-8079.

INMAN PARK — 5 rooms, newly decorated. $55. MU. 8-9713.

GRANT PARK—Upstairs, 4 rooms, bath. $45. DRake 3-2690.

3-ROOM apt. Lights, water furnished. 20 Leslie St., NE.

Apartments—Fur., Unfur. 116

THE DARLINGTON
2025 PEACHTREE RD., NE
1-MONTH TO 1-YEAR LEASE
2-ROOM EFFICIENCIES
WITH KITCHEN AND BATH
SHOWN DAILY AND SUN.. 10-6
Phone TR. 5-2511

998 JUNIPER STREET. Apartment, all conveniences. $68.50 month. Blake, 7-1033.

APARTMENT, all conveniences. 8220 Roberts Drive. Phone Roswell 2292.

Duplexes—Furnished 117

FOREST PARK — 3-room garage apartment, all utilities furnished. $75. POplar 1-4007.

Duplexes—Unfurnished 118

CHAMBLEE AREA

NEW, modern, 2-bdrm., garden type duplex Apts. Knotty pine kitchen cabinets, exposed beams, lge. closets, washing machine conn., tub and shower. Private yard, driveway and carport. blk. from shopping center. Water furn. Occup. Mar. 1st. $72.50-$77.50 per mo. Cox Rlty., 6315 Winters Chapel Rd., 47-2145. CE. 3-0261.

IF you want the best, this it is! Large living room, dining room, 2 bedrooms, one and one-half bath, nice paved garage, plenty of storage. Convenient to transportation, churches, shopping center. Adults only. Immediate possession. $150.00 per month. Call Mr. Silvertooth, JA. 2-5477.

ADAMS-CATES CO.
201 Hurt Building Realtors

KIRKWOOD

LOVELY 2-bedrm. apts., liv. rm. and dining rm. combined, kitchen with electric refrig. and stove furnished. ½ blk. off transportation; Available March 1st. $75 per mo.
Norwood Realty Co., Inc.
712 Forsyth Bldg. Bkrs. JA. 3-7441

756 Scott Boulevard, NE
5-ROOM brick, 2 bedrooms, separate gas furnace. Double garage..$102.50
Redd & Baldwin Rlty. Co.
Realtors 216 Healey Bldg. JA. 1-2258

MORNINGSIDE
COMPLETE 2-story brick duplex, 5 rooms, 2 bedrms., 1½ bath to each unit. Separate heating systems. Grand closets, full basement and attic, garage. $150 each. Adults. JA. 2-9511.
Draper-Owens Co. Grant Bldg.

NICE 2-BEDRM. DPLXS.

ADJOIN Hapeville shady city park. Conv. shop., trans., churches, public and Catholic schools. $80.50. Ava Park Co., PO. 7-9152. PO. 1-3630.

NORTHEAST—First floor, living-dining room combination, 2 bedrooms, garage. Stove, refrigerator furnished. Near transportation, churches, small children. Possession March 1st. TRinity 6-8120.

LITTLE FIVE POINTS
VACANT — 3 rms., bath, on trolley, redecorated $50
L. F. JENKINS RLTY., MA. 7-5768

Realtors, 331 Moreland at Glenwood
ATTRACTIVE ant. brk. 2-bedrm., 1-bath, lr. and dr. comb., & kitchen. Private. Stove, ref., water and blinds furnished. $110.00 per mo. CATES RLTY., B'HEAD, CE. 7-6478.

2-BEDROOM duplex apartment in Peachtree Hills, nearly new. Modern kitchen, tile bath, available March 1. $100. For appointment to see, call CEdar 3-9753.

EAST POINT — One-bedroom duplex, upstairs. Large storage space. Stove, refrigerator, blinds, hot water furnished. $60. POplar 7-3978.

2- AND 3-BDRM. brick. Stove, refrig. Pkwy. to tranm., school, shopping center, airport. Ft. McPherson. $75-85. Ofc., JA. 5-7042.

1477-B SHERIDAN CIR. NE, near La Vista. 2-bedrm., 1-floor, lower unit. Stove, refrig. Garage in bsmt. Washer conn. $100. TR. 6-3361.

3 ROOMS, bath, kitchen. Gas, water, heat furnished. 10 minutes' walk from Sears. $62.50. 830 Belgrade. NE. DRake 3-9345.

EAST POINT — Invisible duplex, 5 large rooms. All conveniences. $80 month. Other features. POplar 1-2972. POplar 1-1935.

DECATUR — Living-dining combination, kitchen, bedroom, bath, basement. Garage. Business couple. DR. 7-0811.

1265 N. Highland, NE., 5-rm., $90
ERNEST L. MILLER CO., Brokers
814 C & S Bldg. MU. 8-1505

W. END — 3 rms., completely prl., blk. transp. Stove, refrig furn., $45 mo. PL. 8-5332. PL. 3-3331.

EAST POINT—306 St. Michael Ave. 2 bedrooms. Stove, refrigerator. $60 month. POplar 1-4144.

SOUTHEAST — 5-room duplex. Stove, refrigerator and water furnished. $80. DR. 8-7636.

NEW DUPLEX—West Rugby and Washington, College Park. PO. 1-9448.

WEST END — Four rooms, bath. Near everything. PL. 3-3741.

Duplexes—Furn. or Unfur. 119

HAPEVILLE—Modern 4 rms., bath, available now. Also have 3-bedroom house. Call Taylor, PO. 1-1630. The McCord Co., Brokers, 3518 S. Fulton Ave., PO. 7-1846.

Houses—Furnished 120

OFF S. Moreland Ave. Fur. modern home. Liv. rm., din. rm., kitch., 2 bdrms., bath, screened porch, attic, dalite bsmt. Large lot. Immediate occupancy. $125. Haas & Dodd, Rltrs., Haas-Howell Bldg. JA. 2-3111.

DECATUR — Widower will share with consenial couple. 3-bedroom, 2-bath, nicest section, for 2 males and bedroom. Evenings, 7 to 9. DRake 3-7705.

NEAR Northeast Expressway—2-bedroom cottage, $75. 2-bedroom garage apartment, $60. McIross 4-4876. McIross 4-5924.

MODERN 3-bedrm. home, scr. porch, fenced back yard; washer. $75 Edgewood Ave., S.E. ELgin 3-3301.

69 HATCHER Avenue Southwest, on Lakewood trolley. Four rooms, nice neighborhood, $75 month.

MODERN two-bedroom home, $110 month. Middle April-middle October. Near bus. TRinity 4-3607.

COLLEGE PARK—3-bedroom home, automatic washer. $90 month. MArket 7-4774. 85.

Houses—Unfurnished 121

N. DREW VALLEY RD.
NEAR Buford Hwy. and Clairmont in Brookhaven, 3 bedrms., draperies, Venetian blinds, stove, refrig., dishwasher, disposal. Nice yard. Conv. to shopping. Vacant. $130. Call JA. 1-2102.

LIPSCOMB-ELLIS CO.
Realtors 90 Fairlie St. NW.

1721 CASCADE TERRACE, SW. OVERLOOKING Golf Course. Attractive 6-rm. brick bungalow, 3 bedrms. and den. Gas heat, stove and refrig. furn. Blk. of Cascade Ave. $125. Adults. Might consider renting furnished at $125. JA. 2-9811.

Draper-Owens Co. Grant Bldg.
ARLINGTON PLACE, S.E.—Nice 3 bedroom home. Good location. Available March 1. 1957. $90.00 per month. Call R. C. Irwin, JA. 2-5477.

ADAMS-CATES CO.

201 Hurt Building Realtors

BRICK, two-bedroom, pine-paneled den. Excellent condition. One-ton heavy duty air conditioner installed; automatic washer, refrigerator and stove optional. Available March 1st. Owner transferred. 2091 Lancaster Dr., East Point. PO. 7-2754.

3063 BALL PARK DRIVE, Tucker. Close to school. Three-bedrm. brick. Almost new. $110 mo. Immediate possession. Jim Mosford, TU. 4-2186, res.; Dill & Shaw & Brannan Co., Brokers. 1254 Clairmont Rd.

NEAR DECATUR
5-ROOM brick, near churches, schools, center, transp., set for mo. M. Illsley, ME. 4-0363, res. 4-5811.

HUBERT T. TAYLOR & SON
663 W. Peachtree St. TR. 6-3761

1776 N. Druid Hills Rd. Decatur

Houses—Unfurnished 121

250 MELRICH STREET, NE.
NICE 4-bedroom area den brick home, with furnish refrigerator and stove. Rent $90 month. JA. 3-2814.

BREWER-HEAD CO. Realtors
Georgia Savings Bank Bldg.

154 14th St., NW — Large liv. rm. with Murphy bed, kitch. bedrm., tiled bath, panelled den, could be used as child's room. $75. Immediate occupancy. Haas & Dodd, Rltrs., Haas-Howell Bldg. JA. 2-3111.

NORTHWEST — Five rooms, playroom in daylight basement. 708 Berkley Avenue between Northside Drive, Howell Mill Road. $90 month. Water, electricity furnished. TRinity 4-4111.

1200 PINE GROVE AVE., BROOKHAVEN. Three-room house on large lot, near school, churches and transportation. Stove and refrigerator. No bath. $40. JA. 4-6908 or TR. 3-8804.

3 RMS., near Chev. Plant. 1170 Edgewood Ave., SE. $60 mo.

6 RMS., conv. to Lockheed. 416 Oakdale Rd., Smyrna. R.F.D. $90 mo. Atlanta Realty Co., JA. 2-6677. 53 Caln.

NEAR SAM. INMAN SCHOOL. Modern 5-room, bung., screened porch, garage, full basement. Immediate occupancy. $125. Haas & Dodd, Rltrs., Haas-Howell Bldg. JA. 2-3111.

3-BEDROOM and den, brick. Convenient schools, transportation. Immediate occupancy. $110 per month. 2561 Rosedale Road. Northeast. TRinity 6-8120.

NICE 6-room house available now, $100 per mo. Near transp. M. M. Richardson, PL. 3-7713, PL. 3-3511.

DOUGLASWOOD RD. 944 Gordon Circle. 3-bdrm., 2-bath brick. $135. Woodline. 3-bdrm., 2-bath brick. Whitefoord School. 2 bedrms., liv. rm., kit., sleeping porch, lights and water furnished. $85. JA. 1-2468.

MORNINGSIDE — New 3-room house. Private entrance. Yard. Refrigerator, stove, lights and water. TRinity 4-7802. JAckson 3-2797.

HABERSHAM RD.—3 bedrooms, 1 bath, garden. $120. CEdar 3-0829, Monday 10 to 12. Wednesday 1 to 4. Thursday afternoon.

SMALL, 1-bedroom cottage for couple only. Stove and refrigerator furnished. Reference requested. 47-4147. (Chamblee).

ATTRACTIVE, spacious, 6-room house in desirable section of College Park. $105 month. POplar 1-0661; PLaza 8-3335.

3198 MATHESON DRIVE, NE—Living, dining, 2 bedrooms and kitchen. Convenient to shopping center. JAckson 2-2596.

KIRKWOOD—32 Vinson Drive, SE. 2-bdrm. brick. Extra modern plan, tiled throughout. Adults. $80. MU. 8-9528.

80 ATLANTA AVE., SW. Reasonable, clean, 6-room house. Convenient everything. Call or see. JAckson 5-6700.

2065 BARGE RD., SW — 2 bedrooms, den, 1½ baths, basement carport. Large lot. $125. PO. 6-4390.

3314 WEST ANDREWS DR.—Two-bedroom dwelling. Gas heat, refrigerator, stove. $90. CE. 3-8180.

WEST END—3-room brick. Near schools, transportation. $75. 7-1893.

5 RMS. all conv. Decatur $75
PINE TREE RLTY., JA. 5-5622

475 CENTRAL AVE., SW 8 rms. $90
Berger & Co., 1 P'tree Bl. JA. 4-0428

5-BEDROOM brick house, 3 Daniel Street, SW. Call DRake 7-5452.

8 ROOMS — 1387 Richland Rd., SW. $90 month. PLaza 3-4773.

Trailers for Rent 123

$7.50 TO $20 WK. Allen Trailer Park, MA. 7-9306 or MA. 2-3251.

23-FOOT, sleeps 2. Utilities furnished. $11 week. POplar 1-9674.

Business Property—Rent 128

East Point Ind. Empire
OFFICE SPACE
Warehousing Service
2,800 FT, new ofc. space with air cond. and parking, can be finished to your specifications. Palletized warehousing service available, if desired with ofc. rental. Excellent location away from downtown, yet in the heart of industrial and wholesale activity. 1334 Milledge St. Ala. 122,000 sq. ft. land with rail siding available for construction-lease, same location. Phone owner, JA. 3-7413. G. A. Christian.

OFFICE & WHSE.
3500, 5000, 10,000 OR 18,000 sq. ft. office & warehouse. New bldg. Office space to order. Just off Northwest Expressway. Call LARRY EVANS, JA. 2-9511.

Draper-Owens Co.
Realtors Grant Bldg.

ZONED FOR BUSINESS

FOR RENT—6-rm. frame house on side street, suitable for warehouse, a service outlet (not assessible for retail trade). Jack Royall, ofc., DR. 7-3861; res., BU. 9-0497.
L. W. MORRIS CO.
113 Trinity Pl., Bkrs. Decatur

Stores, Warehousing

SITES available for building to your specifications. Pierson or Brown.

SHARP-BOYLSTON CO.
Realtors JA. 2-2929 Grant Bldg.

GOOD LOCATIONS. 272 Northside Dr., 971 A. Peachtree St., NE. Berger & Co., 1 P'tree Bl. JA. 4-0428

RETAIL business location, 3000 sq. ft. Main floor. Call PO. 7-0955 for further information, call PO. 7-0955.

2507 BANKHEAD AVE. NW—Store building and drug store fixtures. $100 month. Call Daniel, SY. 4-7875.

100% LOCATION, warehouse and office. 3,000 square feet. 1701 Jonesboro Rd., SE. PLaza 3-5216.

FLOOR SPACE for rent, located in Decatur shopping center. $60 month. DR. 8-4548.

McINTYRE REALTY CO. Realtors JA. 3-8831

WELL-EST. grocery store loc., 142 Ashby St., Parsons St., JA. 3-9621.

SMALL str. store. Ofcead. $100 per mo. Robinson Rlty., CE. 3-2152.

AIR-COND. off. or store loc., 88 Ivy St. near Houston. JA. 3-9621.

STORE FOR RENT—CEdar 7-4107 or CEdar 3-0134.

Office & Desk Space—Rent 129

OFFICES IN BUCKHEAD
UTILITIES FURNISHED
Air conditioned; Janitor Service
ALL UTILITIES
309 PHARR RD.
PHILLIP PERLING CO.
CE. 7-9206

B-4
YOU DECIDE
SEE THESE newly decorated offices. Only $30 per month. Off-street parking. Paul Winter, DR. 8-2707.

WINTER REALTY CO.
76 Baker St., NE JA. 5-4039

BUCKHEAD — AIR-COND., NEW BLDG., SIZES TO FIT NEEDS. GOOD PARKING. MR. SCHMITZ, TR. 2-5266; OFC., CE. 7-1563.

BRANAN & SCHMITZ
Bkrs., 3275 Roswell Rd. CE. 7-1563

NE. SECT.—$35 MO.
2 LGE. RMS., rest rm., utils. furn. Ample parking. Main thoroughfare. Unusual opportunity for permanent Bartield Bros. Rlty. JA. 2-5095.

1,000 SQ. FT. ofc. space with 900 sq. ft. storage in adjoining bldg. Parking. 2nd door off Ponce de Leon. Rear 734 Boulevard, NE. B. Mimms. TR. 2-6641.

DESIRABLE office space. Excellent location at the Plaza. Ponce de Leon, Highland, Ir. or S. entries available. $20, $45, $50 or entire suite $100. TR. 6-5509.

CENTRALLY located space and services in air-conditioned bldg. Ideally suited for traveling representatives. 333 Candler Bldg. JA. 2-6448.

AIR-CONDITIONED offices, new bldg., Buckhead area. Mr. Ruff, Ruff Realty Co., 3131 Maple Dr., CE. 7-6338.

OFFICE SPACE IN DECATUR
DERALE REALTY CO.
DR. 7-6411 DE'TUR ME. 4-8440
WILL share attractive office, phone and secretarial service in Avondale Estates. Call DR. 3-0128.

ATTRACTIVE offices for rent on Stewart Ave. in Hapeville. Reasonable rent. PO. 6-9410.

AIR COND. priv. of Desk spc. Tel. and mail. 221 Healey Bld., JA. 3-7607.

DECATUR—New ofc. for parking. A. cars, utils. DR. 8-0182. DR. 8-7111.

PRL Ofc's. — $30-$40
1st Fl. Janitor serv. TR. 6-7342
SEVERAL offices. W. P'tree. All utilities. Redecorated. TR. 4-8671.

SUITES or single offices. Peachtree Road. CE. 3-5306.

Warehouses for Rent 131

MODERN warehouse and air-conditioned office space for rent. Up to 2,000 sq. ft. 10th St. area. Phone TR. 5-2214.

COMMERCIAL-INDUSTRIAL REALTY CO.
Mort. Guar. Bldg., Rltrs., JA. 4-2054
1,000 SQ. FT. $40 mo., 1,800 sq. ft. $70 month. Peachtree and Tenth. TR. 5-7000.

A CLOSE IN. On R.R. NE spur. Build lease. Subdivide. TR. 4-1767.

For Rent—Colored 133

470 Rockwell St., SW	2 rms.	$35.00
98 Hutchinson St.	2 rms.	$50.00
1130 Capitol Ave., SE	2 rms.	$45.00
199 Carter St., NW	2 rms.	$45.00
477½ Connally St., SW	2 rms.	$35.00
475 Connally St., SW	2 rms.	$35.00
356 Pittman St., SW	2 rms.	$42.00
139 Tilton St., SW	2 rms.	$40.00
1130 Capitol Ave., SE	2 rms.	$45.00
1270 Currier St., NW	2 rms.	$50.00
883 Parkway Dr., NW	2 rms.	$60.00

Chapman Realty Company MU. 8-1505
TL Lowrith Street, NW. Realtor

Lowest Rent In Town

250 Bowie, SW.	2 rms.	$37.50
544 Gray, NW.	2 rms.	$37.50
327 Hilliard, NE.	2 rms.	$36.00
396 Houston, NE.	2 rms.	$37.50
98 Maugun, J.	2 rms.	$37.50
1 Parkway, J.	2 rms.	$37.50
647 Robinson, Rd.	3 rms.	$37.50

Rooker, Inc. MU. 8-6550

1134 Keenan Ave., NW	2 rms.	$30.00
111 Hudson St., SW	2 rms.	$35.00
111 North St.	2 rms.	$35.00
1000 Hubbard St., SW	2 rms.	$40.00
848 Eugenia St., SW	2 rms.	$45.00
1174 Connell Ave., SW	2 rms.	$45.00
1161 Eugenia St., SW	2 rms.	$45.00
1161 Merritts Ave., NE	2 rms.	$45.00
1166 Kennedy St., NW	2 rms.	$45.00

Berger & Co., 1 P'tree Bl. JA. 4-0428

For Rent—Colored 133

ANGIER-BOULEVARD
4 RMS., wall cabinets, washing machine connections, hot water, closets, wood floors.
462 Angier Ave., NE. $54.95.
Booker, Inc., MU. 8-6550

2 ROOMS $40
Garibaldi St., SW
3 ROOMS $45
197 Woodward Ave., SE
Terry Rlty. JA. 4-5888
50 Whitehall St.

585 Hillard Pl., NE—
3 rooms, redecorated $35
280 Pine St., NE—2 rms. $40
244 Vine NW—2 rms. $40
WALL RLTY. COMPANY, INC.
322 Ponce de Leon, NE. TR. 6-8871

765 EAST AVE., NE.
6 RMS. and bath. Sears-Roebuck section. Vacant. $75. Call JA. 1-2162.
LIPSCOMB-ELLIS CO.
Realtors 90 Fairlie St. NW.

R-107 Chester Ave., SE. 3 rms. $32.00
250 Currier St. 3 rms. $47.50
1988 Turner Way SE. 3 rms. $30.00
Brewer-Head Company JA. 2-3614
Realtors Ga. Sav. Bk. Bldg.

598 Bush St. NW. 3 rms., bath $50
1200 Ridley Ave. SW. 3 rms., bath $50
JEN-T HUIET & SON MU. 8-5661
92 Plaza Way Rltr.

3-ROOM apt. Edgewood section. $40 month. Call CEdar 4-1700.
TOM RUBERT REALTY CO.
1970 DeKalb Ave., NE.

571 FORMWALT St., SW

Grant Park 144-A

DUPLEX — 6 ROOMS — $6,950
EASY TERMS already financed. 2 baths (1 tile), private ent. door, near Smith School. MA. 7-1661. JA. 2-2511.
RALPH IVIE RLTY., 349 Moreland
174 WOODSON RD.—Price $4,950. 6 rm. and 2 bath. Low down payment. Call for or agent. PO. 7-1040.
Rose P. Carroll Rlty., East Point.

Southwest 145

CLEAN, ONLY $5,250
31 RICHARDSON ST., SW., 7 rms., 1 bath. Best buy in this entire section. Owner will show. H. C. DAUGHTRY, DR. 7-1002, JA. 2-9511.

Draper-Owens Co.
Grant Bldg. Realtors

$500 DOWN
2-BEDRM., brick veneer with carport, central heat, near Airport. For information, call MA. 7-1585 after 6 p.m.

West End 146

GOOD BUY
1299 ALMONT DR., SW. No closing cost. Reas. dn. pymnt. and assume 4% loan at $48.74 per mo. 2 bedrms., liv. rm., kitchen, din. rm., no disappearing stairs, nice lot in good section. Joe Doulas, CE. 3-8546. CE. 3-2157.

Bagwell-Wilson, Inc.
Rlty. Co., Sandy Springs, CE. 3-2157

TRIPLEX, $2,000 DN.
ONLY $80 monthly notes, live here rent free or have nice income. 9 rooms, 3 baths, separate entrances, basement and garage, auto central heating, income $161 mo. and only $11,500. To see 1079 Oak St. call Giles Pa. 3-8378.
BUTLER & GILES BROKERS
1219 Lucile Ave., SW Pl. 3-5881

345 HOLDERNESS—6-rm. semi-duplex. $6,500 only; $1,625 cash, $45 mo.
BUTLER & GILES, Brokers
1219 Lucile Ave., SW, Pl. 3-5881

1339 LANVALE DR., SW—$950 cash, bal. less than rent; 2 br., vacant, good cond. PO. 1-2153.

EAST POINT REALTY, E. POINT
$800 DOWN—7 rms., bath, gas heat. Lot 85x171, at school. Adamsville. $7,850. Mr. Neely. Pl. 3-2561.
BABB & GREENE, Inc., REALTORS
2356 Gordon St., SW Pl. 3-2186

Cascade Heights 147

DeLOWE PINES
5 NEW BRICK HOMES
3 BEDRMS., 2 tile baths, family rm., double carport, storage rm. Ready for occupancy. Co. Telfair Lane and DeLowe Pl., SW (one blk. S. of Campbellton Rd. off DeLowe Dr.). In $16,000's range. Open daily 1 to 4 p.m. except Saturday. Call JA. 1-2162.

LIPSCOMB-ELLIS CO.
Realtors 90 Fairlie St., NW

2 BEDROOMS AND DEN
1445 MORAY ST. — Lovely clean bung. between Sandtown Rd. and Venetian Dr. Ultra-modern kitchen, tiled bath, and scr. pch. Ideal for small family. Near trans. and schools. FHA fin. Only $9,500 and night call Mr. Eads, Pl. 3-2507 or Mr. Inzram, Pl. 3-2571.

INGRAM & EADS RLTY.
YOUR NEIGHBORHOOD BROKER
2380 Sewell Rd., SW. Pl. 3-6012

AT YOUR SERVICE
SEVERAL nice homes in Cascade Heights and Southwest area. Efficient, courteous service. C. A. Landers, PLaza 3-3383; Cv Catlin, JA. 2-4200; Howell Tribble, CE. 3-2026; Ed Turnipseed, PLaza 3-3485, or call the office.

Cascade Rlty. & Ins.
809 Cascade Ave., SW
PLaza 3-3412 Pl. 3-5673

WEST OF T'TREE
BEAUTIFULLY furn., wall-to-wall carpeting, 2 bedrms., liv. rm.-din. rm. combination, kit. and eating area, tile bath with shower, beautiful yard. Avail. Mar. 17th. $150 per mo. Call JA. 1-2162 or owner TR. 4-8926.

LIPSCOMB-ELLIS CO.
Realtors 90 Fairlie St. NW.

2-BEDRM., $8,250
$695 DN. will redecorate to suite you, no closing cost. Move in today. Only $60 mo., including Tax and Ins. See Ernie Ave. home of Campbellton Rd. Mr. Giles, Pl. 3-8378.
BUTLER & GILES BROKERS
1219 Lucile Ave., SW Pl. 3-5881

AVON AVE., SW
BEAUTIFUL 3-bedrm. frame home, well worth the price. Carport, storage room, schools, transp. Call B. L. Hester, MA. 7-5579, or H. D. Goolsby, DR. 7-7393 for appt.
SECURITY REALTY CO.
1296 Glenwood Ave., SE JA. 5-4900

CASCADE GARDENS
SEVERAL new modern homes. Split-levels, tri-level and conventional structure; basements, carports, etc.; built-in kitchen equipment; on beautiful wooded lots close in. JA. 4-6888, nite Pl. 3-5036, TR. 4-5865, VLASS & DOWDY RLTY., 272 Whall.

1869 Sandringham Dr.
6-RM. Roman brick, 1½ baths. Price cut to $16,750; $1,000 plus closing cost will handle E. H. Crim., night, DR. 3-0794; John Waldrop, night, PO. 7-7456.
ESKEW BLDG. & DEV. PO. 7-7778

3-BEDRM. BRICK—1½ baths, $17,250, double carport, 2 blks. to Hirth, 4 blks. new grade school. Lot 85x200 with garden spot. O. R. Moyer, Pl. 3-8618, nights.

GEORGE L. WILSON, AGT.
2323 Cascade Rd., SW. Pl. 3-1031

1422 AVON AVE. — $9,500
2 BEDRMS., liv. rm., din. rm., kit., scr. porch; on lovely landscaped lot. Exclusive, financing. Low down payment. JA. 5-0894, days; CE. 7-6682, nights.

FAIN RLTY. & INS. CO.
BEAUTIFUL BASEMENT
1264 Lockwood Dr., 3-bdrm. home. Near school, on lot 75x149. Might trade. Mr. Baldwin, PL. 3-1521.
PAUL F. MADDOX CO., REALTORS
JA. 2-6655 Standard Bldg.

1805 SHIRLEY ST., SW
BY OWNER — $14,500 for quick sale. 6-room brick, 2 bedrooms, den, dining room, glassed-in sun porch, extra-large kitchen. Plaza 3-9265.

NEW 6-RM. BRICK HOMES
2% CASH GI
BULLARD & MITCHELL, RLTY.
935 Gordon St. Pl. 3-5958

5-RM. COTTAGE, nice lot, nr. trolley. Excel. financing, no closing cost. Mims Rlty. 749 Oak. Pl. 3-5568, nite Pl. 3-8989.

See DOLPHIN HOMES ad under East Point (155).

Ben Hill 147A

STONE AND HOGAN RD. See these 2 homes. 3573 & 3570 Stone Rd., dark red brick, 6 rms., 1½ baths, carport, util. rm., beautiful lot.
3491 HOGAN RD. just around the corner, old brick, 6 large rms., 1½ baths, elec. kitchen, dbl. carport. FHA financing. E. H. Crim, nights, Pl. 3-0794. John Waldrop, nights, PO. 7-7456.
ESKEW Bldg. & Dev. PO. 7-7778

SACRIFICE
FOR QUICK SALE — New 6-rm., ranch-type brick. FHA terms. TR. 4-1714.

STONE RD. — 6-rm. brick. Dailie bsmt. large lot. FHA terms. Hartley and Stanfield, Pl. 3-6802. 1460 Venetian Dr., SW.

BARGE Rd. New 6-rm., 2-bath brk. $13,950. McKown Rl. 2620 Cascade Rd. SW. Pl. 3-8048; Pl. 3-4894.

6-RM. frame and bath at bus stop. $5,500. Hogan Rlty. Ben Hill. Pl. 3-5501.

3-br., 1½-ba. brk. FHA homes. MU. 8-2292. Scheer Rl. 1206 C&S Bk. bl.

Lakewood 149

6-RM. BRICK
ORCHARD KNOB. 2929 Level Ridge Rd. Beautiful wooded lot. 100x215. Nearly new. Asking $12,500. MA. 7-7000. P'tree Land Co., Realtors, Lakewood.

PRICE DROPPED—$3,000
2497 Forest Park Rd. 4-rm. fr. Lot 200x300. (No bath). MA. 7-7000. P'tree Land Co., Realtors, Lkwd.

Help Wanted—Male 47

—WANTED—
ESTIMATOR
BUILDING CONSTRUCTION
Must have 10 years experience as an estimator and have the following qualifications:

- Able to Make Accurate Quantity Survey on Any and All Size Projects
- Write Purchase Orders and Subcontracts
- Prepare Progress Schedules
- Handle Details and Correspondence with Architect or Owner
- Must Have Pleasing Personality

VERY ATTRACTIVE OFFER TO THE RIGHT MAN!
Applications will be treated as strictly confidential.
REPLY TO: Box G. H.-718, The Atlanta Journal-Constitution, Atlanta, Ga.

Kirkwood 151

OWNER TRANSFERRED
3 BATHS
2117 RIDGEDALE RD., NE
LOT 3 rms. and bkfst. rm. Frame, new roof, good heating system, screen front porch, extra-lge. mod. kit. Close to shopping center, transp. Nearby Negro Christian Academy. Karl Casey, DR. 7-7321, JA. 2-1822.

Lawson & McManus Rlty.
1132 Euclid Ave. Little 4 Points

6 ROOMS, 1½ BATHS
ONLY $8,950, terms may be arranged. Masonry construction, concrete screened porch, central gas heat. R. C. DAUGHTRY. DR. 7-1002, JA. 2-9511.

Draper-Owens Co.
Grant Bldg. Realtors

$95 BOULEVARD DR., NE. near Wyman. Good sound 6-rm. frame, good roof and paint job, at trolley line. Only $7,500. Shown by appt. only. JA. 2-9871.
WAYNE BLANCHARD & CO.
Realtors Ga. Pay. Bnk. Bldg.

1771 BOULEVARD DR.
3 BDRMS., 1¼ baths, new roof, double garage with driveway. Small cash bal. like rent.
Monroe Rlty. Co., 83 Ivy, JA. 2-9901

East Lake 152

$11,000 BRICK, 3 BRS.
LOT 105 ft. wide, ranch style, carport, near Little League Ball Park. Transp. and school bus service. 4% loan. Payments $70 everything.

$10,750 BRICK, 2 BRS.
BIG back yard fenced, 100 ft. wide across rear. 2 blocks from trolley. 3 blocks from stores. 4% loan. Payments $65.05 everything.

$8,950 BUNG., 2 BRS.
CLOSE to trolley, conv. to stores, level lot fenced plus garage. 4% loan. Payments $52.18. For complete information on above ads call C. J. McMullan, DR. 3-3394; Res., DR. 8-2750.

Cary Bone Rlty., Realtors
158 Sycamore St., Decatur

3 BEDROOMS
Plus Playroom
BRICK
ON LARGE elevated lot. Brand new carpet, storage rm. and located in new neighborhood in walking distance of both grade and high school. On bus line, and available on either GI or FHA terms. Only one, so call me for details. Lee Wilson, TR. 2-5595 home, JA. 1-0636 office.

RANKIN-WHITTEN
141 Carnegie—Realtors—JA. 1-0636

CUT TO THE BONE!
3-Bedroom Brick
Basement
Carport
WILL sell this VA appraised $14,250 home for $12,750. It's the last one available, and here's a real savings for either GI or nonvet. Call C. H. Britt for details. JA. 1-0636, DR. 3-1462 nites.

RANKIN-WHITTEN
141 Carnegie—Realtors—JA. 1-0636

$12,900
BIG AND BEAUTIFUL
6-ROOM brick. Large lot. Conv. to schools, stores, transp. Only $300 down to veteran, plus closing cost. $65.81 per mo. plus T. & I. Hendrix, DR. 8-5575; ofc., DR. 7-1761.

Benefield Rlty., Decatur

4 GI RESALES
AL NICE BRICK HOMES
REASONABLE DOWN PAYMENT
Call for Further Information
Real Estate Wenthrop Rlty.
519 Candler Rd. DR. 7-4425 DR. 8-9885

3-BEDROOM BRICK
ATTRACTIVE home near trolley, East Lake school and East Lake Country Club. New furnace in bsmt. A good buy at $12,600. DR. 7-1426. SPITLER RLTY., 254 2nd Ave., SE

Candler-Glenwood Sect. 152A

4283 LONGLEAF DR.
$595 DOWN ANYONE
ALMOST-NEW 3-bedrm. brick, GI resale. Tile bath. Carport. Nice lawn, front and back. No closing cost. Notes $81.13 including taxes and ins. Go Columbia Dr. to Peachtree Rd. to Longleaf Dr. Call J. L. Cook, ME. 4-4737, res.; DR. 8-3636, office.

2924 BRENTWOOD RD.
$795 DOWN ANYONE
ONE OF the choice homes in Habersham Hills. Three bedrms., tile bath, carport, central gas furnace. On the most beautiful level lot in the entire area. Close to transp. and school. No closing cost. No red tape. Immediate possession. Go Candler Rd. south of Glenwood, turn right on Whites Mill 2 blocks, then right on Habersham Dr., then right on Knoll Dr. to Brentwood. Call Pat Gillentine, Melrose 6-3334 res., DR. 8-2636, office.

THIBADEAU, SHAW & BRANNAN COMPANY
"Atlanta's Leading Home Seller"
BROKERS. 1234 CLAIRMONT RD.

HARD TO BELIEVE
3 BEDRMS., DEN
$12,250
GI $250 CASH PLUS CLOSING
LARGE 7-rm. brk., 4 yrs. old, 84-ft. level lot, fenced back, ½ blk. transp. shopping, see this exceptional value at 1871 Lynn Lane, Glenco, or call Britt Forkner, DR. 3-2534, or BU. 9-3758.

A THRIFTY NIFTY
$11,250
FULL 6-rm. brk., lrg. rms., neat and clean as can be. Has attic storage, tiled bath, and part due bsmt. Wonderful lot loaded with lrg. pines; $1,700 cash plus closing. Bill Forkner, DR. 3-2534, BU. 9-3758.

FORKNER REALTY CO.
REALTORS Avondale Estates, Ga.

GI RESALE
NOTES $58 PER MO.
TOTAL PRICE $10,682
REAL nice 2-bdrm. brick, tiled bath. Permanent stairs to floored attic. Nice yard with back fenced. Pay $2,000 cash and get yourself a real home. Conv. to trans. shop. and school. Call Bedford, DR. 3-3758.
ALEXANDER RLTY. CO.
3128 Glenwood Rd. DR. 7-2661

GI RESALE
OWNER transferred, must sell. Practically new 6-room brick. Only $1,500 cash. No closing costs. Quick possession. 1771 Ave., 2 blocks. ME. 6-1251 or TR. 4-9559.

Barksdale Rlty., Realtors
820 N. HIGHLAND AVE.

YOUR DREAM PLACE
ON a 110x214-ft. lot sets a lovely 5-rm. home. Tiled bath. Bwd. flrs., plastered walls, 2 screened porches, stone fireplace, fruit and shade trees, ½ blk. bus. Notes $61 mo. includes tax and ins., priced to sell. Mr. Roberson, Pl. 3-5757, Schumbert, Bkr. Agcy., JA. 5-7739.

MODERN 3-LEVEL
$1,500 DN. will handle. 6 rms. and balcony in each. Carport on 1st level. Call DR. 3-8354 or DR. 8-1559. GROSS RLTY., 976 Pdmt. TR. 4-6328

DUPLEXES
ONE BLOCK from Belvedere Plaza shopping center. New buildings. Good loans DR. 3-0613.
TRADE $3,000 equity new 3-bedroom brick for older house in Grant Park, East Point or S.E. section. Owner, DR. 7-7992.
UNFURNISHED 3-bedroom brick almost new. Rent $100 mo. Will consider selling. GI and has $2,000 paid on. Lee, TR. 4-3622.
Bell Stephens Rlty. Sales and Ins. 928 S. Candler Rd. Dec. Dr. 7-2603.

Decatur 153

OPEN DAILY
IN
VALLEY BROOK
ESTATES
TOP GI LOANS
(ONLY 2% DOWN VET)
IN GROUP 3
PRICE REDUCTION
$425 PER HOUSE
As Low As $10,875
3 BEDROOMS
PLAY ROOMS
CERAMIC TILE BATHS
SHOWER ENCLOSURES
CARPORT-UTILITY ROOMS
WOODED LOTS
ALL UTILITIES
Shopping Center Soon
GO Scott Blvd. past Drive-In Theater to Robinwood Rd., turn right at Valley Brook Estate signs, follow arrow to model home.
MODEL HOME, ME. 6-2313
OFFICE, ME. 6-1407
Whitley Realty Co., Inc.
1408¼ MEDLOCK RD.

$150 DOWN ANYONE
Nothing Else to Pay
Good Credit Only Requirement
MOVE RIGHT IN
NEW BRICK HOMES
3 BEDROOMS AND DEN
1½ BATHS
GO Glenwood Rd. to drive-in theater, turn left, follow signs. Open daily until dark. For information, CE. 7-6566.

DICK DOETSCH CO.

SPECIAL! SPECIAL!
NORTH PARKWOOD — 6-rm. brick, scr. porch, 1½ baths, carport, partial bsmt.
$15,500
CONV. to St. Thomas More and Westchester Schools.
LAMAR GARRETT, JA. 4-0239

GI RESALE
VACANT — 6-rm. brick, carport, storage rm., central heat, level lot. Conv. Belvedere shopping center. $1,050 cash.
OLIVER HOLLIMON, DR. 7-3056

GLENCO REALTY CO.
Dec. Fed. Brch. Bldg. DR. 8-2555

FIRST TIME OFFERED
3-BEDRM., DEN. 2-bath. fam. rm.
SPLIT level, practically new, util. rm., shop, attached carport, attic fan, dishwasher, disposal, exhaust fan. W. to W. carpeting, fireplace, extra lge. lot, fenced backyard. Call Mrs. Smith. Res. DR. 7-4751, ofc. DR. 7-3861.

L. W. MORRIS CO.
113 Trinity Pl., Bkrs. Decatur

IRIS TERRACE
HERE'S one of those rare resales in the popular and conv. Medlock section. Pretty red brick on a magnificent lot nearly 400 ft. deep with patio, BBQ pit and badminton court. The home has a sep. dinrm. 3 brs. (1 paneled) and a nice kit. with brkfst. bar. Priced under $14,000 with a 4% GI loan that can be assumed. CARL NIX, ofc. CE. 3-6421; Res., ME. 4-0363.

Dean McKoy Rlty. Co.
4589 Roswell Rd. CE. 3-6421

$2,600 WILL BUY
3-BEDROOM BRICK
INSIDE CITY LIMITS
OWNER READY TO MOVE. Liv. rm. with fireplace, sep. din. rm., kitchen with bkfst. area, bsmt. with built-in garage, level lot 76x200. W-W carpeting in 3 rms. Call Billy Hewell or Jack Royall, ofc. DR. 7-3861 (nites), DR. 7-3031 or BU. 9-0497.

L. W. MORRIS CO.
113 Trinity Pl., Bkrs. Decatur

$3,750 DOWN
PRICE $15,750
NO CLOSING COSTS
3-BDRM. BRICK—Corner, level lot 100x150 with trees. Ent. hall, big liv. rm. with fireplace, sep. din. rm., tile bath, scr. pch., 8-yr.-old home. Assume outstanding loan. Call Jack Royall, DR. 7-3861, ofc.; Res., BU. 9-0497.

L. W. MORRIS CO.
113 Trinity Pl., Bkrs. Decatur

FIX UP YOURSELF
OLD HOUSE
HERE it is—1½ baths—frame—need some repairs. WONDERFUL LOCATION. Can be bought at a bargain.
256 EAST LAKE DR.

NOW vacant—Call for key to see inside. Exclusive. John W. Fov, DR. 8-3634, DR. 3-8893.

FOY RLTY. CO., DECATUR

4-BEDROOM BRICK
NO. DECATUR, $14,500
SPACIOUS and most unusual 2-bedrm. up, 2 down, plus 20 ft. family rm., rustic real fireplace, terrace and grill, garage, fenced yard. Big family paradise. No address given over phone. Appointment only. C. McMullan, DR. 3-3394; Res. DR. 8-2759.

Cary Bone Rlty., Realtors
158 Sycamore St., Decatur

GRACIOUS LIVING
AMONG the nicest neighbors, the best schools and close to transp. in the Idal Blvd. area is this 4-bdrm., 2-bath, white brick home with 2 fireplaces, 11 closets. Kitchen equipped with dishwasher, disposal etc. Den, scr. porch and picturebook terrace. Priced in mid 20's. OWNER WILL FINANCE ON REASONABLE TERMS. Mrs. Hornbeck, DR. 7-1750.

$595 DOWN, ANYONE
GI RESALE, $65 MO.
464 LEE ST.
EXCEL. cond., 2 lrg. bedrms., liv. rm., kit. with din. area, tile bath, utility rm., blinds, draperies, screened porch, nice lot, fenced. Owner H. Bauman. JA. 4-4313. TR. 4-4692 nights.

4 BEDROOMS, 23-FT. DEN, 2 BATHS
TRI-LEVEL—$17,750
BEAUT. Roman brk.-front home with 1,800 sq. ft. of living area. Has 23-ft. loaded with small pines. Carport, util. rm. Loc. Glenwood-Columbia Area. Bill Forkner, BU. 9-3758.

$1,300 TO ANYONE
3-BEDROOM BRICK
ONE BLOCK FROM CLAIRMONT SCHOOL. By appt. only. Call Billy Hearn, Ofc., DR. 7-3861; Res., DR. 7-3031.

L. W. MORRIS CO.
113 Trinity Pl., Brokers. Decatur

$495 DOWN, ANYONE
GI RESALE, $65 MO.
452 MITCHELL AVE.
COMPLETELY redecor. 2 lrg. bedrms., liv. rm., kit. with din. area, tile bath, utility rm. screened porch, nice lot. Owner H. Bauman. JA. 4-4313. TR. 4-4692 nights.

DUPLEX
DRASTICALLY REDUCED. 5 rms. each unit. Near transp., school. Well financed. Exclu. Mrs. Franze, DR. 8-3436, DR. 8-1756.

Ethel Lilley, Bkr., DR. 8-1736
1210 A Oxford Rd. NE

408 WILLOW LANE—For sale or possibly rent. Attractive 2-bedroom brick home. Carpet, utility room, large landscaped lot, fenced back yard. Nice residential area. Block bus stop. 3 blocks school. Reasonable down payment, assume monthly FHA notes. After 5:30. DRake 3-1119.

1½ BATHS
3 BEDROOM brick veneer, carport, central heat. Reasonably priced. For information call MA. 7-1589 after 6 p.m.

208 WEEKES ST.
5-RM. sub. shingle, 2 bdrms., modern kitchen, shade, lot. $6,950 plus CC. PO. 6-3873; nights, PO. 7-9842.
LOUISE C. STUBBS, BKR. E. Pt.

Ga. Realtor—Assume 4½% loan, pay equity $1,300. Price side note for $6500), 7-room brick, 1¼ baths, nearly acre lot. Open. 212 David Circle, off Glenwood. owner.

GI Resale—Large 3-bedroom brick. Dishwasher, attic fan. Under $14,000, $1,200 down, terms on down payment; no closing cost. Buller 3-6337.

TO SELL OR RENT, SEE
Worley Field Rlty. Co., DR. 8-1784
MILLER-TERRELL CO., INC.
LOANS-REAL ESTATE
JA. 3-3806
NELSON-MOORE RLTY., DR. 8-4262
Off W. Ponce de Leon Decatur
LOVELY Ponder Hills East out Memorial, 400 Corbin Ave., 1½ miles.
100% GI LOANS—DR. 8-2534
Purkner Realty Co., Avondale

College Park 154

GOING TO THE COUNTRY — Must sell or trade $2,700 equity in my nice, clean 5-room house. 2½ West Georgia Ave. Will take small down payment and record mortgage, or trade for light aeroplane, house trailer, Ford tractor, boat or late model car. Balance due on house approximately $4,800 at $43.48 per month. Insurances and taxes included. GI 4% loan, no closing cost. House open for inspection. Call owner, after 5 p.m. Ted Edwards. POplar 6-4392. Consider renting.

$29 E. BELL — Nice 2 bedrm. den-kit. comb., lot 100x200, all clean and fenced, only $7,950. Total price $8,250. Terms. Bell Stephens Rlty. Sales and Ins. 928 S. Candler Rd. Dec. Dr. 7-2603.
EAST POINT REALTY, E. POINT

East Atlanta 158

SELL OR RENT
LIKE-NEW 5-rm., 2-bath duplex, 4 rms. rent $80. Near schools, trans. Will finance. Block. $12,950. Already financed. Block. $11,500. Call owner, +7861.
RALPH IVIE RLTY., 349 Moreland
6-RM. BRICK — 2 bedrms., dinette, den, 1½ baths, near every thing. Best $10,500. Nothing to down. Maids and school buses. Kids and their ponies will thrive here. Ch. 5-1067 or TR. 4-7999.
JACK SALMON REALTY
Since 1912. 4694 Northside Dr.

A LOT OF LOTS
7-SPALDING DR. Section. 1¼-5 acres, $2,500-$5,000. 3-Underwood Hills, $3,000. Also tracts for subdivisions, Grover 47-6898, CE. 3-2157.

Bagwell-Wilson, Inc.
Rlty. Co., Sandy Springs, CE. 3-2157

MR. DEVELOPER
129 A. in Cobb Co.; just across the river from Fulton Co. Industrial property. 11 miles from Five Points. 2,250 ft. of paved road frontage, gas and water. $750-$1,000 per acre.
HENRY O. HRAY REAL ESTATE
9 Evelyn Way, NW

HIGH BROOK
A FEW choice lots left in a restricted community of $28,000-$30,000 homes. Close in Northside. Conv. to shopping. Lots are terraced, 100x270 ft. Well wooded. From $3,000. Owner, CE. 3-6415 or JA. 3-6481.

OWNER NEEDS CASH
ONLY $2,950. Lot in West End, zoned for apts. Suitable for 6 units. This is a steal. Mr. Fair, PL. 3-7422.

DOUGLAS WOOD RLTY.
944 Gordon St., SW PL. 3-5511

120x311 LEVEL LOT
Ponce de Leon at Artwood
DR. 3-2549 res., DR. 3-9915.
Grady Duffee—Realtor
Suite 100, Rutland Bldg., Decatur

$300 CASH DOWN
BEAUT. wooded lots near NE Expressway, bal. easy terms. It's easy to build if you own your lot. Gas, water and sewerage. TR. 4-7119.
FOR GOOD section of N. Side lots, call Mrs. Carter, CE. 7-1254.

JOHNSON LAND CO.
Brokers
Haas-Howell Bldg. MU. 8-3132

2 NICE level shady lots, cor. Metropolitan and Monument Ave., all utils. reas. Mrs. Williams, MA. 7-1544, JA. 4-7781.

EAST ATLANTA REALTY CO.
498 Flat Shoals Ave.

Marietta 159

TWO-BEDROOM asbestos siding home near Lockheed. FHA equity, notes $53.85. Now renting for $70 per month. Phone Smyrna, 5-8084.

Smyrna 160

BELMONT ESTATES
TOP QUALITY brick homes, 3 and 4 bedrooms, 1¼ baths. $12,450 TO $13,900
TURN at Belmont Estates sign on Cherokee Road between Access Highway and Old 41. Furnished Model Home open 1 p.m. till dark, daily and Sunday. Mrs. David, Smyrna, 43-3915 nights. Marietta 8-2871.

BUY OUR EQUITY
$295 DOWN, ANYONE
NO CLOSING COST
3-BDRM. home in B. H. subdivision. Near everything. FHA financed. $79 mo., incl. T. and I. Call Mr. Lenny, JA. 4-5632.
SELL-TRADE or rent new 3-bedroom house, 4 miles from Lockheed. $5,950.
GI 4-rm. FLR. 4½ rms., inc. P and L. Grange Inc., TR. 4-1598, Mar. Ga.
ROSS CONSTRUCTION CO.
3191 W. Manor Pl. 3-4587

Real Estate, Loans, Insurance.
LEA'S, INC., Smyrna 5-7603, 5-4545

NEW 7-RM. brick, Kennesaw Land & Sales Agcy., Inc. Marietta 425-4420.
PASTON Rlty. & Ins. Agcy., Inc.
514 N. Atlanta St. Smyrna 5-4475

Austell-Mableton 161

SOSEBEE RLTY. & INS. CO.
MABLETON GA. AUSTELL 2530

Suburban 162

NORTH FULTON SPECIAL
CAN offer on Cogburn Rd. (paved ½ mi. hwy. 19), quiskirts Alpharetta, 20 minutes from Atlanta city limits. Mod. home, approx. 56 acres with 5½ acre (govt. survey) stocked lake, with 2,500 ft. frge. known as Palms Lake, or will sell off 30 acres with 2,000 ft. of frg. Bargains like this for pleasure or investment don't last, so be first. Can arrange terms. Allen Hudson, DR. 8-4121.

HUDSON REALTY CO.
MU. 8-1843 606 N. HIGHLAND

DOUGLASVILLE
ENJOY quiet living in either of these fine homes at much less than they would cost in Atlanta. Will sell GI or FHA or trade for Atlanta property. Six-room brick, carport, large lot. Furnished terrace apt. now rented for $65 mo. Price $12,500. Also six-room frame and brick, huge lot. Price $10,500.

W. M. Johnson Rlty. Co.
JA. 5-7701, Grant Bldg. TR. 4-0644

FOR A COUPLE
$8,750
5 RMS., screened porch, garage, cent. gas heat, big attic. It's so clean it sparkles. 2½ blocks to churches and stores. Transp. near. Fertile garden spot, quiet street, in Clarkston. Terms if you like. Shown any time, no obligation.
McMullan Realty, Dec. DR. 3-8855

Drive-In Restaurant—Hwy. 42
THE BOX—Serving food and beer. West Conley, across hwy. from motel. Includes liv. qtrs. of 4 rms. and bath. STEADY INCOME. Clemence, MU. 8-3132 or DR. 3-0310 nights.

JOHNSON LAND CO.
Brokers Haas-Howell Bldg.

3.9 ACRES
ON paved road—level, water, lights, phone. Also frontage on dirt road. Priced at only $2,250. Little, MU. 8-4372; MA. 7-3071 evenings.
Little Rlty. & Ins., 215 Flat Shoals

3½ WOODED ACRES
620 FT. OF road frontage 2½ miles Candler-Glenwood. Only $5,000. Exclu. Mrs. Temple, DR. 7-1051.
BOB BLACKWELL RLTY., DEC.

REDUCED TO $5,950
6 RMS., COVINGTON HWY. Acre lot. Natural gas, water. Low down pmt. Sharp. BU. 9-2989, DR. 7-1426.
SPITLER RLTY., 254 2nd Ave., SE

Custom-Built Home
BY owner—3 B.R., 1½ baths, cent. heat, carport, util. rm., lge. lot. Call for details. BU. 9-2254, DR. 3-4573.

6094 COVINGTON Rd. — 6-room house, garage, freezer house. On large lot. Shrubbery. $6,500. BU. 9-9441.

10 ACRES, 2 houses both with bath. Claudia C. Hulgan, Bkr., PO. 7-1879

Investment Property 164

DUPLEX
HAS living room, dining room, kitchen, 2 bedrooms and bath downstairs; living room, kitchen (dining area), bedroom, bath upstairs. $144 month rental. Separate utilities. On bus line, in convenient neighborhood. Small down payment. Price $13,000.

TWO STORES
LOCATED in Sandy Springs shopping center area. One-story masonry building; 30x60 feet; has two stores with parking area in front. Lot 50x128. Would yield over 10% return. Enhancement. Price $20,000.
ON THE above or to buy, trade or sell similar property, call Oliver Wright, residence, CE. 3-1603.

Adams-Cates Company
Realtors JA. 2-5477 201 Hurt Bldg.

6 STORES
Prominent Location
THIS is a very desirable property and has gross income of approx. $19,500. Plenty of parking area. Seldom have a vacancy. Call HAL DENSON, DR. 7-4235, Ofc. JA. 2-9511.

Draper-Owens Co.
Grant Bldg. Realtors

BLUE-CHIP INVESTMENT. NEW OFFICE BLDG., NET 10% PLUS. ENHANCEMENT ASSURED. $75,000. WILL HANDLE. MR. SCHMITZ, TR. 2-5266; OFC., CE. 7-1583.

BRANAN & SCHMITZ
Bkrs. 3275 Roswell Rd. CE. 7-1563

BARBECUE-BEER DRIVE-IN
EXCELLENT business. Parking for 100 cars, valuable property. Certain to enhance. Separate vacant lot or lease for good return. $37,500 cash buys real estate, fixtures and business. 2003 Moreland Ave.

SACRIFICE—Out-of-town owner says sell; 12-room colored rooming house. 2 baths; $2,550 yearly income. Total price $8,250. Call DR. 7-4907.

UNDER $10,000 buys a southside apartment house, facing Expressway. Good return. Terms if desired. TRinity 2-6494.

TEN thousand cash and assume loan, buys 14th St. 4-unit apt., complete with furnishings. Owner MU. 8-8390.

BRIAR-CLIFF RLTY. CO. —1962 Ful. Nat'l Bank Hdg. JA. 3-2927.

Business Property 165

SYLVAN & LAKEWOOD
ZONED C-1
PROPERTY FACES BOTH Streets. Has nice small home on Lakewood. Located in the heart of large industrial area. This property very ideal for most any business. OWNER WILL MANAGE FINANCING WITH SMALL DOWN PAYMENT. Must be sold quick. For further information, call LEONARD WHEELUS, PL. 3-4552, or JA. 3-6362.

Roy D. Warren Rlty., Inc.
Realtors Atlanta Fed. Savgs. Bldg.

STEWART AVE.
NEAR Lakewood Ave., 100x265 with good six-room bungalow. Zoned M-1. Will sell at a bargain.

CHOICE INVESTMENT
PEACHTREE RD., practically new, one-story bldg., 10,000 sq. ft. Ample parking. A-1 tenant, annual rental. $8,280. Price $75,000.
CALL Hoke Blair, JA. 2-5477.

Adams-Cates Company
Realtors JA. 2-5477 201 Hurt Bldg.

WILL SACRIFICE
5,800 SQ. FT. in choice location for warehouse and office space, furniture store, loan office, doctors. This is a fast-growing and established neighborhood and is a splendid buy. Terms. Grady Holbrook, CE. 3-1008.

RICKETT RLTY. CO.
522 W. P'tree St. TR. 4-0874

LARGE HOUSE
ZONED BUSINESS. Splendid location. Off-st. parking. Suitable for drs., dentists' or other professional offices. Owner will finance. Call Mr. Forsyth. CE. 3-9481 ofc.; res. TR. 5-2186.

J. B. DENNY
Real Estate Ins. 111 E. Ponce de Leon Ave.

BEACHY industrial tract with 1,000 ft. frontage on Southern R.R. 275 ft. access frontage on Buford Highway. 16 miles from Five Points. Call Mr. Creel, Emmaus 7-4262.

JOHN W. WEST & CO.
Ga. Sav. Bk. Bldg.

DOWNTOWN 104-foot M-3 lot. $7,800. TR. 4-1158.

Vacant Lots—Subdivisions 166

WOODED LOTS
NEAR EXPRESSWAY
A GROUP of 90 lots to choose from 100 ft. to 150 ft. frontage, 1,400 sq. ft. min. restriction. Homes being built range from $20,000 to $30,000. Price of lots $2,500 to $3,500. Limit 1 of one ownership per person. Go Chamblee-Tucker Road across the Northeast Expressway (nearing completion) and turn right into Embry Hills or call
JOHN WEST & CO.
Ga. Sav. Bk. Bldg.

EMBRY REALTY CO.
113 Walton St. JA. 4-0035

Vacant Lots—Subdivisions 166

SPECIAL
NSIDE DR.-DAVE LN., SEC. 2 beautiful 2-acre lots; only $4,500 ea. Bargains for this fine section. Priced for quick sale.

ANOTHER SPECIAL
ONE of the finest 1-ac lots for $3,500 in the exclusive NW section; over 4 acres practically level, 5 min. to town. Maids and school buses. Kids and their ponies will thrive here. Ch. 5-1067 or TR. 4-7999.
JACK SALMON REALTY
Since 1912. 4694 Northside Dr.

A LOT OF LOTS
7-SPALDING DR. Section. 1¼-5 acres, $2,500-$5,000. 3-Underwood Hills, $3,000. Also tracts for subdivisions, Grover 47-6898, CE. 3-2157.

Bagwell-Wilson, Inc.
Rlty. Co., Sandy Springs, CE. 3-2157

MR. DEVELOPER
129 A. in Cobb Co.; just across the river from Fulton Co. Industrial property. 11 miles from Five Points. 2,250 ft. of paved road frontage, gas and water. $750-$1,000 per acre.
HENRY O. HRAY REAL ESTATE
9 Evelyn Way, NW

HIGH BROOK
A FEW choice lots left in a restricted community of $28,000-$30,000 homes. Close in Northside. Conv. to shopping. Lots are terraced, 100x270 ft. Well wooded. From $3,000. Owner, CE. 3-6415 or JA. 3-6481.

OWNER NEEDS CASH
ONLY $2,950. Lot in West End, zoned for apts. Suitable for 6 units. This is a steal. Mr. Fair, PL. 3-7422.

DOUGLAS WOOD RLTY.
944 Gordon St., SW PL. 3-5511

120x311 LEVEL LOT
Ponce de Leon at Artwood
DR. 3-2549 res., DR. 3-9915.
Grady Duffee—Realtor
Suite 100, Rutland Bldg., Decatur

$300 CASH DOWN
BEAUT. wooded lots near NE Expressway, bal. easy terms. It's easy to build if you own your lot. Gas, water and sewerage. TR. 4-7119.
FOR GOOD section of N. Side lots, call Mrs. Carter, CE. 7-1254.

JOHNSON LAND CO.
Brokers
Haas-Howell Bldg. MU. 8-3132

2 NICE level shady lots, cor. Metropolitan and Monument Ave., all utils. reas. Mrs. Williams, MA. 7-1544, JA. 4-7781.

EAST ATLANTA REALTY CO.
498 Flat Shoals Ave.

BEAUTIFUL, wooded lot, 100x200. $2

Used Cars for Sale 181

Pontiac

PONTIAC — 1951, 4-dr. R. and H. Radio. Good mech. cond. $495. Terms, $5 mo. Delta Loan Corp.

PONTIAC — 1955 Star Chief, R. and H., Hydramatic, 2-tone paint, W. W. tires, air conditioned. $1,895. MOTOR MART, 1710 Stewart Ave., SW.

PONTIAC — 1955 4-door, R. and H., Hydramatic, 2-tone paint, all-leather interior, extra clean. $1,895. MOTOR MART, 1710 Stewart Ave., SW.

PONTIAC — 1955 Savoy 2-door, Powerflite, heater, 2-tone paint, low mileage. $1,295. MOTOR MART, 1710 Stewart Ave., SW.

PONTIAC — 1955 Belvedere Sport Convertible, R. and H., Powerflite, W.W. tires, beautiful red and black finish. $1,595. MOTOR MART, 1710 Stewart Ave., SW.

PONTIAC — 1955 Belvedere Sport Coupe, R. and H., Powerflite, W. W. tires, extra clean. Beautiful red and black finish. $1,595. MOTOR MART, 1710 Stewart Ave., SW.

PONTIAC — 1955 Star Chief Catalina, R. and H., Hydramatic, W. W. tires, 2-tone paint, all-leather interior, extra clean. $1,895. MOTOR MART, 1710 Stewart Ave., SW.

PONTIAC — 1955 Star Chief 4-door, R. and H., Hydramatic, 2-tone paint, W. W. tires, air conditioned. $1,895. MOTOR MART, 1710 Stewart Ave., SW.

PONTIAC — 1955 Chieftain

Billy Graham

Bible Gives Solution to Sin Problem

QUESTION: I have been reading your answers to questions in the paper. I enjoy them very much, but would like to know why you so often give a religious answer when a question is asked. Could not most problems be answered without the constant reference to God and the Bible? —R. W.

ANSWER: Yes, many questions could be answered without reference to God and the Bible. The problem is whether the answer would be complete and satisfactory.

A large majority of the problems of man originate in the perverseness of his character. If you have been following this column, you will have noticed the large number of problems that have to do with broken homes, evil habits, disagreeable dispositions and bad tempers, unfaithfulness and the rest. All this is the result of the sin that is in the world and in man's heart. The Bible says, "The heart of man is deceitful above all things and desperately wicked."

If the more persistent problems of life are the by-products of sin, and if the Bible gives the only complete solution for the problem of sin, then of course, we make the majority of the problems a religious issue.

If you would turn to the Bible, you would find that it deals with the ethical, moral and spiritual problems of man. It presents God's answer to the matter. I have sought in this column to give God's answer to your problem, for I have found that when people accept God's solution, they discover the only completely satisfactory answer.

North Freeway To Add 24 Miles

The four-lane Atlanta-Gainesville highway will be extended 24.5 miles beyond the present end of the Atlanta Expressway under two contracts scheduled to be let in March, according to Roger H. Lawson, State Highway Board chairman.

The expressway now ends at Cheshire Bridge road on the outskirts of Atlanta. The new Atlanta-Gainesville route is to be a relocation of the Buford Highway.

Washington Day Honors Urged

Gov. Griffin has been urged to proclaim a statewide commemoration of George Washington's Birthday Friday.

The request was made in a telegram sent by William B. Shartzer, president of the Atlanta chapter of the Sons of the American Revolution.

Judge Folks Huxford of Homerville, state president of the society, urged all patriotic groups to honor Washington's Birthday with appropriate ceremonies.

New CD Alert Cards Are Being Issued Now

New Civil Defense alert cards may be secured by application to the Atlanta Metropolitan Area of Civil Defense in the Municipal Auditorium.

Small, detachable cards for pocket use are on the larger card, according to Elliott R. Jackson, director. Full instructions as to what to do in case of a warning are printed on the card.

THE GREAT GILDERSLEEVE
TONIGHT 8:35

starring Willard Waterman
WSB NBC 750

KEEP WELL: *Child Plagued With Many No's Will Explode*

By DR. T. E. VAN DELLEN

Temper tantrums are not as common now as they were a generation ago. A better understanding of the needs and feelings of their children by more and more parents may play a role in the decrease in these exhibitions. Will other behavior problems follow suit?

We all have seen a youngster in a temper tantrum. He screams, kicks, and throws himself about because he has been denied something he wanted.

He hopes his actions will pay dividends. The secret to prevention and cure is to find out what the dividend is, and give it to him for being good.

This is not easy when the cause is obscure and the parents do not understand the child. Now and then a temper tantrum represents the release of pent emotions.

The child plagued day after day with "no's" and "don'ts" explodes when he has had enough, and rightly so. Adults do the same except with more finesse.

Some mothers prefer to ignore the tantrum. This has its advantages, provided the situation is handled in such a way that Junior knows he is still loved, even though he has nothing to gain from his outburst.

Behavior problems of this type also occur in families where there is no consistency in managing children. The youngster is confused when certain behavior is approved one minute and frowned upon the next. Mother is more lenient during the first half of the day when she feels her best and is full of pep and energy.

But when she begins to bog down in the afternoon, due to nervous exhaustion and emotional fatigue, she scolds and punishes Junior for doing things she let pass earlier in the day. This is a frustrating experience and leads to resentment.

Fathers are guilty of the same misdemeanors. Their disposition in the evening is governed to a great extent by the kind of day they had at the office.

When Dad gets sufficient rest and feels hope he will be a good fellow and an ideal Pop to his offspring. But when he comes home tired from hard work or bickering with the boss, he is likely to be an old grouch.

LOANS ON DIAMONDS AND JEWELRY
Confidential Loans at Lowest Rates
BANK VAULT PROTECTION FOR YOUR VALUABLES
ATLANTA'S OLDEST LOAN CO. DEALING EXCLUSIVELY IN DIAMONDS AND JEWELRY
JEFFERSON'S 8 AUBURN AVE. JA. 2-4786
EST. 1914

(Advertisement)
Peace At Last From Persistent Itching
Thousands tested by itchy torment blest the day they changed to Resinol Ointment. Here's quick action from first moment—a blissful sense of peace that lasts, thanks to 6 active medications in a jiffy. Soothes how that says so. Get Resinol today!

that "extra" something...
There's an "Extra" Something in every Walgreen-filled prescription. Some people call it confidence—some call it dependability . . . but all know that when they bring a prescription to Walgreens they not only receive it accurately filled—they also have the added feeling of complete assurance in the integrity of the man who fills it.
YOU CAN ALWAYS RELY ON YOUR WALGREEN PHARMACIST

YOU'RE ALWAYS WELCOME AT Walgreens
DRUGS WITH A REPUTATION
Right Reserved to Limit Quantities
38 Broad Street, S.W. (Across from Rich's)
SELF-SERVICE! LOWER PRICES!
181 Peachtree (Across from Davison's)
THURSDAY-FRIDAY-SATURDAY SALE

35c LARGE BOX SURF SUDS 21c LIMIT 1
49c GIANT TUBE PEPSODENT PASTE WHITE 2 for 59c LIMIT 2
89c 14-OZ. BOTTLE LISTERINE ANTISEPTIC 59c LIMIT 1
2.00 Seller TONI PERMANENT Gentle, Regular or Super 1.25 LIMIT 1

Physicians and Surgeons RUBBING ALCOHOL Finest quality Pt. REG. 69¢ 39¢ THURSDAY THRU WEDNESDAY—LIMIT 2 GET ACQUAINTED OFFER!

Ice Cream for Less! PINT 19c 2 per 37c
Made with plenty of pure sweet cream! Wide selection of flavors..
This Week's Special Flavor—"Springtime Cherry"

FOUNTAIN SPECIALS!
—FRIDAY— Deep Fried Fish Fingers . . . with tartar sauce, potatoes, crisp salad and roll & butter 63c
—SATURDAY— Ham n' Sweets ONLY 79c So satisfying . . . served with crisp cole slaw, fresh roll and butter.

WOW! What Low Prices! SENSATIONAL SAVINGS FOR MOTORISTS!
WASHABLE TERRYCLOTH SEAT COVERS
Colorful, protective and absorbent, too! Easy on and off. Assorted colors. Solid or Split Back $5.00 Values! 3.69
Super Buy CLEAR Plastic Throw Covers $7.49 Values! Heavy gauge. Split or solid back. 1.59

Anchorglass SALE!
Heatproof Ovenware
10c Value Custard CUPS 5-ouncers. Just bake and serve! 6 for 19c
79c Value Antique Replica TWO-POUND CANDY JAR Canister for coffee, tea, cookies, etc. 49c
Reg. 1.98 "Turquoise Blue" 12-Pc. Set Dinnerware Service for 4. Heat-proof & fashion-new!.. 1.77
29c JADE-ITE BATTER BOWL Boasts firm-grip handle & easy-pour lip. 3½-pint 19c

Golf Cart SCOOP! Fits any size bag. Folds in a flash with one hand —all-steel construction. Actual $19.95 Value $9.99
SHOPPING BAGS REG. 5c 3c
SAVE $1.01 ON EACH! FOLDING CHAIR BARGAIN! $3.50 VALUE! 2.49 Sturdy steel frame & rubber-capped feet. Choice of colors.
SAFETY PINS Reg. 10c 2 for 11c
27-Pc. COMPLETE FISHING OUTFIT Reg. 89c 77c Ideal starter set for young and old. Thrifty.

25c MOIST-TEX WAXED PAPER 15c LIMIT 1
99c VALUE 1 Pound Pure COFFEE Drip or Regular Grind 69c LIMIT 2 POUNDS
Sale! BABY NEEDS
25c COTTON SWABS 2 FOR 23c Lim. 2 100's
$1.19 Value Empire Vinyl BABY PANTS Pull-on style. PACK 4.. 88c
$1.49 Value RECEIVING BLANKETS 26x36" size. PACK 2.. 88c
TRAINING PANTS $1.49 value! Almost ½ off! ... 4 for 77c
JOHNSON'S Baby Soap Regular 37c. Special now ..... 3 for 49c

SWEET SAVINGS!
Butterscotch, Cinnamon or Starlite Mints in an OLD-FASHIONED CANDY JAR 79c VALUE! 59c Treats you like —plus reusable jar. 12-oz.
Reg. 43c PLANTERS PEANUTS 7¼-Oz. Tin 35c

Exceptionally good buy STREAMLINE GARDEN HOSE Sturdy plastic . . . so light in weight. It takes abuse! 50-foot..... 1.98 Solid brass couplings

WALGREENS Cuts KODAK Prices!
1.25 Kodacolor Film 120 or 620 size roll 99c

49c Sauers BLACK PEPPER Ground 4-oz. 25c (Limit 1)
33c 1 Ounce TINCTURE METHIOLATE 19c LIMIT 1
Lush Growing Mixture $1.98 All-Green GRASS SEED 5-POUNDS Guaranteed free of crab grass!..... 1.39
67c Holds Dental Plates Fasteeth POWDER 43c
98c Bot. 100 ANACIN TABLETS 69c LIMIT 1

FREE EVERSHARP-SCHICK FREE RAZOR With 2 Packs Eversharp-Schick HYDRO-MAGIC Injector blades... 24 in each pack. $2.17 Value 1.98
$9.45 Seller Squibb Bottle 100 THERA-GRAN Therapeutic Multiple VITAMINS 7.95 LIMIT 1
98c Seller Super Anahist ANTIHISTOTIC NASAL SPRAY Quick relief for stopped up nose. Kills germs, too! 67c
HEDGE SHEARS AT HALF PRICE $3.98 Value 8-inch cutting edge with notch for heavy branches. 1.98
When You Buy LANOLIN PLUS LIQUID Beauty special! $1 Both For
$4.00 Seller Box of 50 TAMPA NUGGET CIGARS 3.49 LIMIT 1
AYDS FOR REDUCING $2.98 Seller Quicker appetite-appeasers you ever had! 30-day supply — 1.97
SHOPPERS' SPECIAL 10c SCRATCH PADS 2 FOR 13c Lim. 2
$1.10 MILES NERVINE 77c
19c ISOPROPYL ALCOHOL 8c LIMIT 1

Jesse OUTLAR

★ Sports Editor ★

'Surprise' Party

When Bobby Dodd sits around a luncheon table for more than an hour without discussing football, as he did at the Capital City Club Wednesday, it's 8 to 5 he's talking about fishing.

The occasion was a "surprise" car party for Dodd arranged by a group of his Tech friends. At some institutions they try to ride the coach out of town. At Tech they annually present Dodd a new car. As someone remarked, the Tech boss hasn't had to buy a car since his last losing season in 1950. The gift was a Buick station wagon, ideal for Dodd's frequent fishing junkets.

Outlar

The "surprise" hadn't been announced at lunch, however, and Dodd was swapping fishing yarns. Bass rank right next to bowl games and championship football teams with Bobby.

With eight straight bowl triumphs in the book, Dodd isn't likely to improve his world champion bowl record. But he does have his sights set on the world record for bass, which is slightly over 22 pounds. Dodd's best effort thus far was a 13-pound, one-ounce catch in one of the Callaway lakes near LaGrange. It won him third-place honors in a national contest.

The fish stories started Wednesday when it was mentioned that Ray Graves had trounced Dodd on a recent trip to Moultrie. Graves landed a nine-pounder, and Dodd's best effort was three pounds lighter. However, it was the famous Dodd optimism which produced the fish, for the coaches had been told there were no bass in the lake.

Charlie Shepherd, Jim Flowers, Harris Robinson, Cecil Bradford and others matched fish stories with Dodd, but Jeff Blackstock walked away from the table the winner by a wide margin.

—The Big Ones Always Get Away

Blackstock vainly tried to convince skeptical listeners he recently hooked the whopper of 'em all near Breakaway Lodge. Naturally, it got away, but it was the manner in which the bass escaped which capped the story. The bass, according to Blackstock, untied his line. He then told about a friend in Birmingham who landed a potential record-breaker, only to have the bass flip off the scales and back into the water.

Dodd has been a fishing addict since 1948 when, convinced he'd never be a Sammy Snead, he disposed of his golf clubs.

Since that time he has fished virtually all the good lakes and most of the bad ones in Georgia and Florida.

"I'm a one-fish fisherman," Dodd explained. "Bass are the only fish which interest me. One of the reasons is because I like to fish

Staff Photo—Charles Pugh

FISHERMAN DODD MAKES A BIG CATCH
Billy Street (C), Harris Robinson Present Keys

in the type of lake where you find bass. Out deep in the woods, where the brush is thick, the kinda woods where you find a lot of snakes."

Fisherman Dodd may be favorably compared with football coach Dodd. He beats most of the other people.

"You should see him," says Graves, his constant fishing companion. "He gets up at 4 a.m., and he'll stay out there until dark. He really works at it and, like they say about him in football, he's good and lucky."

—Dodd Lost the Fish and a Coke

Graves explained to an ignorant angler that you have to outsmart the bass to catch them. Every good fisherman has a system, and Dodd has worked out one of the best.

Dodd and Graves are friendly rivals with the rod and reel, and Ray has lost more cokes than he has won.

"I never will forget how Bobby looked the day we stole his fish," Graves said, as he unreeled a couple of stories. "We were fishing near Tallahassee, and had a bet going on the biggest catch.

"Well, it was one of those bad days, and Bobby's two-pounder was the only catch," Graves said. "But I slipped his fish on my hook and pulled it out of the water. He looked at it, and insisted that his fish was the biggest, unaware, of course, that it was his fish on my line. When he started to show his fish, the bucket was empty, so he had to pay off.

"Another time we were down in Florida," Graves continued, "and Bobby outsmarted himself. He put me off at a little hole and went on to a big lake. Apparently everyone had been like Bobby and didn't want to fish such a spot. You should have seen him when he came back and saw the 16 bass my guide and I had caught. Bobby caught three in the big lake. But you don't beat him often."

Dodd doesn't care for salt water fishing. He says that hooking a tarpon is somewhat like having a cow on your line.

Presumably they have plenty of bass in Mexico, for that's where Dodd and Graves are trying their luck next weekend. They're making the junket as guests of wealthy Tech friends in Houston. The Texans had better watch out. Dodd might get interested in oil.

BERMAN AND BIG BOYS BATTLE AT NEW YORK

Big Fred Berman, already off to a flying start with a heave of 54-3½ in last Saturday's Montgomery Coliseum Relays, will try his hand in major league competition Saturday night in New York's Madison Square Garden.

Fred Berman

The 245-pound Georgia Tech senior, holder of the Southeastern Conference shot-put record, will hop a noon plane Saturday and arrive in the big city in time to compete in the National AAU indoor championships.

Fred's sparring partners in the AAU will be such stalwarts as Olympic champ Parry O'Brien, Olympians Ken Bantum, Bill Nieder and collegian Dave Owen of University of Michigan. The Olympians have tossed over 60 feet, while Owen heaved the 16-pound iron ball 59 feet in an indoor meet just two weeks ago.

So it is evident that the Jacket ace will not be lacking for competition. Of course, Fred is always looking for one of those long, perfect throws himself. But he's really making the trip to get the experience against the big timers.

Big Fred, son of a Montgomery, Ala., insurance executive, is an electrical engineering student at Tech where his average is over 3.0 (B-plus or better).—PRATHER

Associated Press Wirephotos

OH, FOR THE SUNNY (?) FLORIDA DAYS AND SPRING TRAINING

The first exhibition pitch has yet to be pitched, and already rain has put a damper on the early major league baseball arrivals in sunny (?) Florida. At left, Jack Tighe (C), new manager of the Detroit Tigers, huddles under umbrella with bonus outfielder Jim Small (L) and southpaw pitcher Al Aber after postponement of opening of Detroit's advance camp at Lakeland. Right: New York Yankee infielder Gil McDougald (L) and first baseman-outfielder Joe Collins take cover under raincoats as Coach Bill Dickey tell them to come back next week for official drills. This is at St. Petersburg.

Elliott to Michigan; Bauer, Carey Sign

Indians, Bob Lemon Agree; Alston Finds Bums at Work

Compiled From Wire Reports

Chalmers (Bump) Elliott, football assistant to Forest Evashevski at University of Iowa, is returning to University of Michigan, his alma mater, as backfield coach.

The former Wolverine accepted the job Wednesday after a telephone conversation with Michigan's athletic director H. O. (Fritz) Crisler, his old coach.

Bump Elliott

The 32-year-old Elliott returns to Michigan with nine years' experience as an assistant coach. He succeeds another ex-Michigan back, Don Robinson, who resigned Monday from the staff headed by Bennie Oosterbaan.

Elliott had earlier turned down offers of head coaching jobs from Iowa State, Missouri, Harvard and Colgate, it was reported. His salary at Michigan is estimated at $10,300, or $300 more than he made at Iowa.

BASEBALL: Signees — New York Yankees—Outfielder **Hank Bauer** and third baseman **Andy Carey**; New York Giants—Rookie righthander **Curt Barclay** (15-11 with Minneapolis last season); Cleveland Indians — Pitcher **Bob Lemon** (estimated salary above $40,000); Baltimore Orioles—Infielder **Jim Brideweser**; Pittsburgh Pirates—Righthander **Bob Garber** (11-6 with Hollywood last season) Detroit — Pitcher **Joe Presko**; Milwaukee—Pitcher **Don McMahan** (ex-Atlanta Cracker); Chicago White Sox—**Tom Flanigan.** Only Pirates unsigned now are catcher **Jack Shepard** and outfielder **Lee Walls.**

MORE BASEBALL: Brooklyn manager **Walt Alston** checked into the Dodger spring training camp at Vero Beach, Fla., and was pleased to learn nine Dodgers including outfielder **Carl Furillo** had been working out several days . . . At Lakeland, Fla. rain delayed opening of the Detroit rookie baseball school, which includes some 40 young hopefuls

Sports in Brief

. . . Vice President **Chuck Comiskey** of Chicago White Sox got out his slide rule and predicted that 93 victories might be sufficient to win the 1957 American League pennant . . . The Philadelphia Phillies front office believes that righthander **Dallas Green** has made the pre-training season rookie school well worth the time and expense involved. Phil mound coach **Whit Wyatt** said Wednesday Green doesn't have much chance of making the big jump to the parent club this year but it won't be long . . . Kansas City Athletics assigned infielder **Alex George, 19,** to Buffalo of the International League . . . **Gary Geiger,** skinny young pitcher on the Rochester staff has attracted an unusual amount of attention at the St. Louis Cardinals' early spring training camp, but not as a pitcher. He's working with the outfielders and showing enough form to draw praise from coaches.

Florida-Bound Belardis Hurt In Car Wreck

INDIO, Calif., Feb. 20 (AP). First baseman Wayne Belardi, 26, was painfully injured and his wife, Elaine, 26, and their three small daughters also were hurt today in a desert highway accident.

Belardi, traded by the Kansas City Athletics to the New York Yankees yesterday, was en route with his family from their home in San Jose, Calif., to the Yankees Florida camp.

A DUEL AT BIG DOME

Tech, Georgia Feud Ends for Five Cagers

By MICKEY LOGUE

The great Georgia Tech-Georgia rivalry will partially be over for five seniors when the final shot is fired at the Big Dome Saturday night.

Bobby Kimmel

Curtis Gleaton

Capt. Bobby Kimmel, Alt.-Capt. Lenny Cohen, Jess Carroll and Danny MacGregor get their last chance to battle Georgia's basketball team in the name of Tech. And Captain Curtis Gleaton wears the Bulldogs' Black and Red for the final time against the White and Gold.

Coaches Whack Hyder and Red Lawson, as many a fan must be thinking, Tuesday agreed it won't be easy to say good-bye to boys of this character and skill.

Much has been said of Kimmel, who came from Valley Point, Ky., to be the best scorer Tech ever had. And his third term as captain testifies to his leadership. Just this one story more about Bobby:

"We were barely ahead of Mississippi State this season and time was running out," Hyder said. "Babe McCarthy called his team together and told 'em he knew we'd try to freeze the ball, so, to foul somebody but not to foul Kimmel.

" 'But he's the fella who's been missing so many free throws,' a State player said. 'He's a great competitor, though,' answered McCarthy.

"Sure enough, seconds later they fouled Kimmel," Hyder continued. "He sank 'em both, and that was the ball game."

What about Cohen? "He's terrific," Hyder said. "Lenny

Continued on Page 32

Manhattan Cagers Accept NIT Berth

New Yorkers Sixth Entry; Duquesne Said Top Choice

Compiled From Wire Reports

When spring approaches, can the nation's basketball tournaments be far behind?

The answer is no end Wednesday officials went about selecting entries for the National Invitation and National Collegiate Athletic Assn. tournaments.

Manhattan College became the sixth team to accept a berth in the 12-team NIT tournament. The meet starts at Madison Square Garden March 16.

Seattle, Dayton, Cincinnati, Memphis State and St. Bonaventure were picked previously.

Reportedly under consideration for the other six berths are Duquesne, Temple, Seton Hall, St. Peter's (N.J.)., St. John's, St. Joseph's (Philadelphia), Syracuse, Canisius, LaFayette, Utah and St. Louis.

Officials of Duquesne University said they have been asked if they would give favorable consideration to an invitation to play in the NCAA post-season tournament.

A university spokesman said the school's committee on athletics will "meet at an early date to indicate to the NCAA committee whether the university is desirous of participating, if invited.

The Dukes participated in NCAA tournaments in 1940 and in 1952.

Elsewhere, Kentucky Wesleyan College became the first school in the mid-east region to accept a shot at the NCAA college division tournament; Beloit College agreed to enter the NCAA college division play, and Wayne State University of Detroit vetoed a similar bid.

Manhattan has a 13-5 record with five games to play.

Ivy Slacks from MUSE'S

Young Men's Shop—Third Floor

KLONDIKE POLISHED COTTONS . . . authentic Ivy Slacks in Suntan! Black! Charcoal! and Olive! Sizes 28-38 . . . regulars and longs $6.95

COTTON TWILLS . . . Ivy all the way in Khaki or Black. Sizes 28-38 . . . lengths 30-34 are $4.95

BABY CORD COTTONS . . . in Ivy Slacks of Light Blue, Light Grey and Light Tan. Sizes 28-38 in lengths 30-34 are $5.95

IVY WALK SHORTS . . . in Baby Cords same as above. Sizes 28-38 are $4.95

GIVE! YMCA CENTENNIAL

Young Men's Shop, Third Floor

MAIL ORDERS FILLED
MUSE'S, P. O. Box 1663, Atlanta, Ga.
Please add 25c for mailing and in Georgia 3% tax.

DESCRIPTION	COLOR (1st choice)	COLOR (2nd choice)	WAIST	LENGTH

Name
Address
City

first arrivals for Spring from France

the Lacoste shirt by IZOD

- designed by Rene Lacoste
- washable, no pressing needed.
- flattering ribbed collar and cuffs.
- taped seams at stress points.
- snug fit.
- Sizes S, M, L, XL, and XXL.

- Navy • Red • Black
- Beige • Light Blue
- Butter • White

$8

Sportswear—First Floor

MAIL ORDERS, please add 25c for mailing and in Ga. 3% tax.

MUSE'S
Style Center of The South
PEACHTREE, WALTON AND BROAD

The Difference in Taste is Terrific because it's WED IN THE WOOD

OLD THOMPSON

*ONLY BLEND we know of that's put back in the barrel to "marry" after blending, instead of being bottled immediately. Try it and see what a difference this makes!

BLENDED WHISKEY, 86.8 PROOF, 87½% STRAIGHT WHISKIES 4 YEARS OR MORE OLD. 67½% GRAIN NEUTRAL SPIRITS. OLDTHOMPSON DISTILLERIES COMPANY. "Where Perfection of Product is Tradition." LOUISVILLE, KENTUCKY.

Marietta Surprises Athens Girls, 42-32

Dinah Tumlin Buckets 14 In 2nd Half; Decatur Wins

By RAY BLACK

Dinah Tumlin, a 14-year-old freshman who stole the hearts of Marietta fans Tuesday night with the field goal that beat Cedartown, stole the Region 4-AAA tournament finals from top-seeded Athens Wednesday night in the Russell High gym.

Diminutive Tumlin, who came off the bench to sack 18 points in the upset of Cedartown, scored 14 in the second half Wednesday night to engineer the 42-32 upset of highly touted Athens.

Tumlin's final chart read 18 points and her appearance in the lineup in the second half wrecked the carefully laid plans of the Athens sextet. Guard Patsy Hardeman, Athens top defender, hung onto forward Carolyn Simmons like a leech in the first quarter. But when Miss Tumlin apeared on the scene as Simmons' replacement, the Athens forces could not rally in time to stop her tricky shots.

In the consolation game, Decatur defeated Cedartown, 35-27. Pat Myer, the tourney's leading scorer with 103 points in three games, led the winners with 27 points.

Before Tumlin arrived, Athens nursed a four-point lead into the third quarter. But a Marietta rally pulled the score into a tie and the winners forged ahead, 28-24, after three periods.

In the fourth quarter, Marietta froze the ball for the final four minutes.

MARIETTA (42)		ATHENS (32)
Simmons (8)	F	Hardeman (14)
Higsbee (6)	F	Bond (4)
Holland (10)	F	Arnold (10)
Belcher	G	Hitchcock
Sinclair	G	Dupree
L. Tumlin	G	Crawford

Score at Half: Athens 20, Marietta 16. Subs: Marietta—D. Tumlin (18), Smith. Athens—Morton, Chastain.

Staff Photo—Ken Patterson

HI, HO, TONTO COLEMAN AND AWAY HE GOES
Tech Coach Dribbles Past Georgia's Lumpkin (L), Whatley

Young Harris Brewton, GSC Win in JC

MACON, Feb. 20 (AP)—Defending champion Brewton Parker raced to an easy 67-39 victory over South Georgia College today to lead the way into the semifinals of the Georgia Junior College basketball tournament.

Others advancing through the second round were Young Harris, who stopped fourth-seeded Gordon Military College, 98-74; Georgia Southwestern, 78-54 winner over Georgia Military College, and Abraham Baldwin, who slapped Truett-McConnell, 81-50.

Brewton Parker tangles with Young Harris and Abraham Baldwin plays Georgia Southwestern in tomorrow's semifinals.

South Georgia attempted an early game freeze against Brewton Parker. It didn't work. Gene Wells paced the top-seeded team with a 15-point performance and Brewton Parker won going away.

Center John Adcock and substitute John Mathison poured in 20 points each to lead Young Harris to victory. Pat Ganser of Gordon took scoring honors with 27 points.

A HELPING ARMISTEAD

Butts' Brats Snip Tech's Streak, 51-49

By PAUL ATKINSON

What it was, was basketball . . . baseball . . . football and a touch of ice hocky. Surprisingly enough, there was a liberal amount of basketball mixed in.

Reference is to the University of Georgia coaching staff's 51-49 sudden death overtime victory over Georgia Tech's athletic tutoring unit in a Hungarian Relief benefit game at the old Tech gym.

A preliminary girls' game had the Sports Arena Blues easy 65-24 vanquishers of the Atlanta Tomboys. Margaret Collins led the Blues with 23 points.

Bobby Dodd, losing his first game to Wally Butts in nine meetings, had praise for defensive line coach Ray Graves, who turned his hand to offense in the regulation game's last 15 seconds and tied it, 49-all, with a free throw:

"We need more clutch guys like Graves," Dodd said.

Georgia's largest clutch fellow was Billy Armistead, who fired in a fielder at 4:50 of the overtime to win it.

Butts, all smiles for a change, thought that his Johnny Rauch, the Bulldogs' quarterback de luxe of yesteryear, was best:

"He really looked good, but gave out at the last," said Butts. Rauch led all scorers with 18 points on seven field goals and four free throws.

It was Rauch who hit seven straight points for the Georgians and got them a 47-44 lead at 1:26 to play.

Butts also thought that Armistead did a fine job on Tech's 6-8 Jim Nolan, the "Wilt the Stilt" on the court. Nolan had 13 points.

Both teams used the triple-substitution system. And both had effective zones, effective because many were too pooped to pop 'em in.

This hurt one of Georgia's larger players, bg Jim Whatley, the 6-6 ex-University of Alabama standout. The zone forced the lumbering guy out and he was held to a single fielder.

Whatley played the first 15 minutes without a sub, but came over to the bench and told coach Wally:

"I need a sub." And he did.

SHORT NOTES—Baseball coach **Joe Pittard** didn't know it was a basketball game. He showed up in complete baseball uniform and fungo bat. "I thought it was a baseball game," he said, with a smile. . . . A crowd of around 500 was in attendance. . . . One sideline observer had a good description of the game: "Artistic incoordination."

Whose Relief?

GEORGIA (51)	FG	FT	PF	TP
Griffith,f	0	0-0	0	0
Stoll,f	1	0-1	1	2
Sabin,f	4	0-0	0	8
Armistead,f	4	0-0	1	8
Bileseyeau,f	0	0-0	0	0
Mills,f	1	0-0	0	2
Castronins,f	1	0-1	0	2
Whatley,c	1	0-0	1	2
Carrollton,c	0	0-0	2	0
Lumpkin,c	0	1-2	1	1
Rauch,c	7	4-5	3	18
Dinwidie,g	2	2-3	0	6
Brown,g	0	0-0	0	0
Clemence,g	1	0-0	1	2
Totals	22	7-12	10	51
GA. TECH (49)	FG	FT	PF	TP
Graves,f	3	2-4	2	8
Gilbreath,f	2	1-2	0	5
Stevens,f	2	1-2	0	5
Inman,f	0	0-0	0	0
Cummings,f	1	0-0	0	2
Miller,f	1	0-0	0	2
Nolan,c	6	1-5	0	13
Morris,c	2	2-6	1	6
Tate,c	0	0-0	0	0
Coleman,g	1	0-0	3	2
West,g	0	0-0	0	0
Griffin,g	3	0-0	1	6
Luck,g	0	0-0	0	0
Totals	21	7-19	7	49

Score by halves:

Georgia	24	23	2—51	
Ga. Tech	20	25	6—49	

Basketball Scores

COLLEGE

Lafayette 73		Lehigh	60
Moravian 68		Wagner	59
Wake Forest 101		East. Kentucky	76
Xavier 68		Dayton	65
Villanova 70		W&L	69
(Overtime)			
Pittsburgh 96		Carnegie Tech	64
Canisius 67		Syracuse	65
Ohio Wesleyan 73		Otterbien	56
Army 75		Rutgers	42
Iona 103		Siena	80
Capital 64		Wittenberg	53
Morehead 87		Western Kentucky	81
Akron 68		Mt. Union	58
Yale 72		Columbia	57
Toledo 84		Western Michigan	66
Richmond 76		VMI	68
W. Carolina 93		Appalachian	87
NYU 74		Fordham	70
Rhode Island 87		New Hampshire	70
Boston U. 72		Providence	48
TCU 82		Baylor	77
(Overtime)			
Notre Dame 99		Detroit	88
Bucknell 70		Penn State	56
Louisville 97		Murray	82
St. Joseph's 79		Penn	71
Texas 77		East Texas	71
St. Bonaventure 69		LeMoyne	61
Niagara 81		Quantico Marines	78
Evansville 95		KY. Wesleyan	91
(Double overtime)			
High Point 93		E. Carolina	91
NBA			
Minneapolis 111		Rochester	103
KY. INTERCOLLEGIATE TOURNEY			
Centre 81		Bears	69
GA. JUNIOR COLLEGE TOURNEY			
Brewton-Parker 67		South Georgia	39
Young Harris 98		Gordon Military	74
Georgia SW 78		GMC	54
Abrhm Baldwin 81		Truett McConnell	50
HIGH SCHOOL			
Region 4-AAA Tournament			
Rome 71		Rossville	63
Southwest DeKalb 75		Marietta	42
Rome 71		Rossville	63
Griffin 60		Marist	47
Region 3-AAA			
Girls			
Fulton 33		O'Keefe	30
North Fulton 63		Brown	23
West Fulton 40		Sylvan	19
Grady 29		Roosevelt	19
REGION 2-AA (North)			
Boys			
Alma 56		Jeff Davis	53
Girls			
Jeff Davis 75		Alma	44
REGION 4-B (West)			
Bowdon 58		Harris County	57
REGION 1-B			
Boys			
Patterson 66		Camden County	40
Nahunta 51		Folkston	49
Girls			
Patterson 57		Camden County	37
District 7-B			
Boys			
Valley Point 74		Berry	44
Fairmount 40		West Side	35
DISTRICT 9-B			
Boys			
Towns County 56		Lawrenceville	50
Forsyth County 65		Jefferson	40
Pickens County 53		Rabun County	42
Lumpkin County 68		Banks County	47
District 4-B			
Boys			
Bowdon 58 (finals)		Harris County	57
REGION 4-B (EAST) BOYS			
Milner 65		North Clayton	63
(Championship)			
Pike County 76		Jackson	36
(Consolation)			
Region 4-AA			
Boys			
Campbell Smyrna 63		Newton County	46
Girls			
Westminster 38		South Cobb	33
DISTRICT 10-C, AREA I			
Boys			
Loganville 41		Union Point	31
Greensboro 50		Crawfordville	39
DISTRICT 10-C			
Boys			
Warrenton 50		Dearing	49
Tignall 52		Hephzibah	46
DISTRICT 2-C, Section II			
Boys			
Buford 63		Snellville	36
Braselton 63		Lilburn	52
DISTRICT 9-C			
(Boys)			
Dawson County 51		Rabun Gap	50
River Bend 65		Tate	48
DISTRICT 7-C			
Boys			
Cave Spring 51		Pine Log	39
Adairsville 73		Taylorsville	43
DISTRICT 7-C (Sec. 2)			
Boys			
Buford 63		Snellville	36
Braselton 63		Lilburn	52
REGION 4-C (NORTH)			
Boys			
Tennille 91		Glascook County	59
Putnam County 79		Wadley	52
DISTRICT 4-C			
Boys			
Roopville 53		Meriwether County	52
Talbot County 61		Mt. Zion	34
East Coweta 55		Greenville	44
Western 52		Yatesville	44
REGION 3-C (WEST)			
Girls			
Plains 46		Stewart County	45
(Championship)			
Clay County 48		Shellman	46
REGION 4-AA			
Boys			
Druid Hills 39		Fairburn	35
Smyrna 63		Newton County	44
Girls			
Westminster 38		South Cobb	23
Douglas County 67		Gainesville	49

MARIOTTI'S MIRACLE

GRANGERS DIG FROM CELLAR TOWARD ATLANTA BIG DOME

By CHARLIE ROBERTS

LaGrange High's basketball Grangers, who came out of the starting gate like Needles, are swirling down the stretch like Whirlaway.

And it's all because Coach Al Mariotti and his Grangers are late for an annual date they haven't failed to keep since 1943. They've never missed a state tournament since 1943, and they hope to be on hand for their fifth Constitution-sponsored AAA bounceaganza at Georgia Tech's Big Dome Feb. 27-March 2.

If they arrive for the party you can chalk it up as one of the most remarkable feats in Georgia hardwood annals. And, whether they do or not, you can put Mariotti's name down on your ballot as Coach of the Year for 1957.

The chunky round man, who's been molding LaGrange teams since 1945 after a few years at Millen and Fitzgerald, and his down-staters have done something in the last two weeks that seems utterly impossible under the circumstances. In fact, in little boy language, they couldn't have "done gooder."

On Feb. 6 the Grangers had a miserable 3-11 won-lost record—having beaten only Griffin, Newnan and Troup County. In Region 1-AAA play they were 1-8. Today, two weeks and five victories later, they are 8-11 overall, 5-8 in the region and need only a final Friday victory over Jordan at Columbus to force Albany into a playoff for a spot in the state meet. Should they get by Jordan, they'll tangle with Albany in neutral Columbus Saturday.

LAGRANGE'S MARIOTTI
Fast Losing Friends

The Grangers' winning streak was fantastic in itself, but they did it all the hard way. Three victims were Lanier and Baker, who will fight it out for second place in 1-AAA, and Jordan.

The Grangers, always whit-leather tough on defense, allowed foes an average of only 45.3 before they began their move. But they had tallied an average of only 42.2 themselves.

Lanier fell, 33-25. Robert E. Lee of Thomaston was next, 53-34; then Jordan, 62-29; Troup County, 46-35, and Baker's state-defending champs, 40-38. In the process, the Grangers all but wrecked the chances of Baker's Gordon Darrah to win the state scoring title. Darrah, hitting at a 23.4 clip, was limited to a mere 10.

Thus did Mariotti, most popular coach in the region while he was in the cellar, make a host of enemies in two weeks. They only love you when you're losing.

"We really want 'in' that state tournament," grins Mariotti, who lost all regulars—including aces Bobby Gene Harris and Wayne Copeland—from the 1956 quintet that lost to Murphy in the state quarterfinals. "It's a long haul, yes, but we are an improved team," he said in the understatement of the year.

Tommy Mehaffey, 6-4 junior up from the 1956 B team, and Donald Doss, 6-6 senior who was second string last year, have been the leaders in the resurgence. They are averaging 12.0 and 10.8 points per game and are winning the rebounding wars.

Tony Amason, 5-7 senior guard, and Gary Whitlock, 5-9 junior guard, are the only others who were on the varsity squad a year ago. Larry Howell, 6-1 soph forward who became eligible only three weeks ago, has been hitting well from outside and gave the team a big lift.

Jimmy Burson, 5-10 soph guard, has wormed his way onto the starting team. Joel White, 5-10 senior guard-forward and captain of the 1956 football team, is the other member of this squad that abhors defeat.

Burson is expected to develop into one of the finest halfbacks that Coach Oliver Hunnicutt has had. Whitlock already is. Right now, though, they're fighting the biggest cage war in LaGrange's history for General Mariotti.

STATE TOURNEY SPOTS UP FOR GRABS TONIGHT

North Georgia's eight spots in the GHSA's Constitution-sponsored state Class AAA boys' basketball tournament will be on the line in Region 3-AAA and 4-AAA tournament quarterfinals at three gyms Thursday night.

Brown will tangle with O'Keefe, its recent upset conqueror, at 6:20 at Roosevelt for one of the city's four berths. Murphy will play Bass at 9 p.m. for another at the same site. West Fulton goes against Sylvan and Northside against Fulton at 6:20 and 9 at O'Keefe.

The 4-AAA meet, at Sacred Heart gym, will produce the other four. Cedartown tackles Russell at 3:30. Rome plays Dalton at 5. Athens and Southwest DeKalb battle at 7:30, and Decatur at 9.

Girls' games at Roosevelt are North Fulton vs. Smith at 5, Murphy vs. Fulton at 7:45. At O'Keefe, it's West Fulton-Southwest at 5, Northside vs. Grady at 7:45.

Deacons Roll

WINSTON-SALEM, N.C., Feb. 20 (AP)—Wake Forest showed its finest offensive display of the season by defeating Eastern Kentucky 101-76 here tonight. A crowd of 2,500 saw the game.

Enliven your spring shirt collection with

Crisp whites by Hathaway

Consider these four basic button-downs. They provide the proper change of pace for every occasion.

First, a broadcloth with real character. This one $5.95. At the same price, the Hathaway oxford cloth. Third, the perfect "church-going" shirt, a neat pique, $8.95 . . . and for your more important events the fabulous Sea Island—$15.95 and worth it.

John Jarrell Inc. Broad at Penn

NEXT TIME I NEED MONEY I'M GOING TO SEE THE LOAN ARRANGER

When financial problems have you on the ropes.... get the money you need quickly from

COLONIAL CREDIT CO.

511 Spring St., Atlanta, TR. 4-3848
200 N. Main St., East Point, PO. 7-9425
5 Broad St., Rome, 2-0893

THE LOAN ARRANGER

Hirsch's—94 Years ALL MAN

CLIMATIC WEIGHT

75% WOOL—25% SILK

2 PANTS SUITS

—the 9 out of 12 Suit for the man who seeks all possible value

From February through October—nine months—you will enjoy the weight that's ideal for most Atlanta weather, a weight created from the blend that's popular the country over—wool and silk. With 2 pants you have a deal that keeps you winning all the time (also made in a 3-some idea that gives you 5 outfits for 1 price).

$59.95

Charged the Hirsch Way

$19.98 Mar. 10
$19.98 Apr. 10
$19.99 May 10

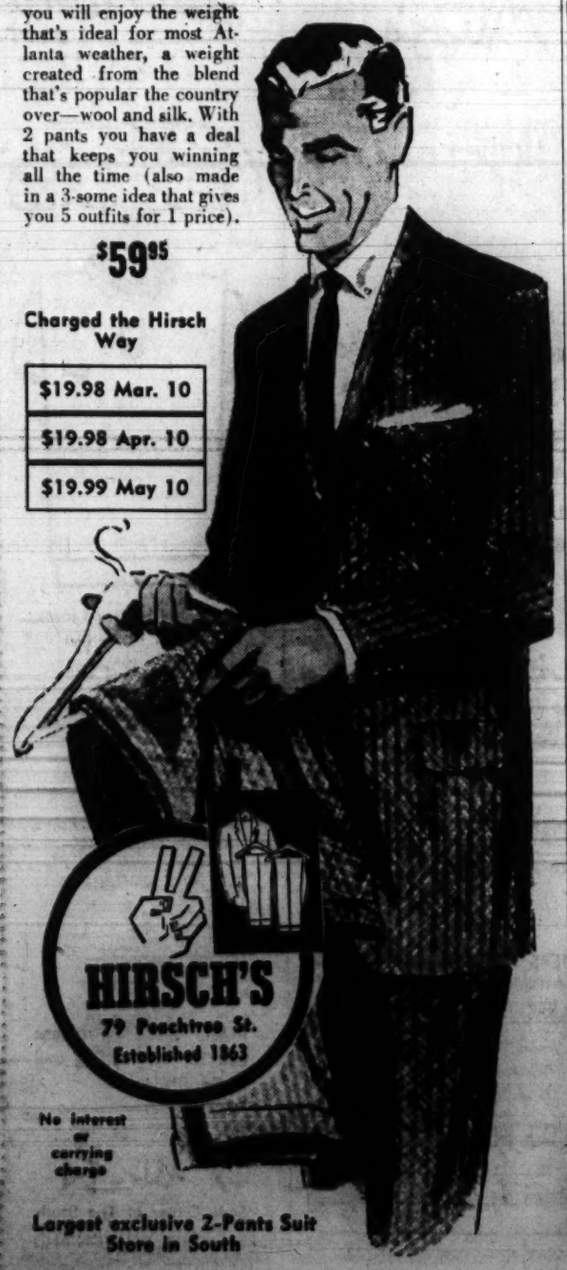

HIRSCH'S
79 Peachtree St.
Established 1863

No interest or carrying charge

Largest exclusive 2-Pants Suit Store in South

MAKING SHAPES FROM BOILER PLATES SINCE 1888

TANKS
BOILERS
STEEL FABRICATORS
BOILER REPAIRS
QUALIFIED WELDING

J. J. FINNIGAN CO.
INCORPORATED

TECH-GEORGIA

Continued From Page 31

knew he was our only big man, and he's come through on the boards. I've never had a player improve more. He doesn't care whether he plays or not—just so we're winning.

"Jess Carroll gets the boys to moving when he goes in the game. Last night when we hit a dead spell against Tennessee, Jess got 'em going. He's good for the offense.

"MacGregor's doing double-duty now since baseball's started. He always gives you 100 per cent in every situation."

Then to Gleaton.

"Curtis has played very fine basketball for us most of this year, and has proved a good leader," Lawson said. "He missed most of the Tech and Mississippi State games with injury, but should be ready for this one."

They're fine athletes and fine boys and you hate to see 'em go.

You can't forget, however, they're making space for new heroes like Bud Blemker, Terry Randall, Jim Johnson, Gary Phillips, Ray Allen, Fred Edmondson, Henry Cabaniss and Joe DeFoor.

If Georgia is to hand Capt. Gleaton his first victory in six tries against the Jackets, they'll probably have to do it minus injured Alt.-Capt. Edmondson, Lawson disclosed. He has a strained foot.

There are times when every man owes to himself no less than

"the best in the house"

in 87 lands

BY APPOINTMENT
TO HER MAJESTY QUEEN ELIZABETH II
SUPPLIERS OF "CANADIAN CLUB" WHISKY
HIRAM WALKER & SONS LIMITED

Canadian Club
Imported in bottle from Canada

6 years old
90.4 proof

Imported in bottle from Canada by Hiram Walker Importers, Inc., Detroit, Michigan • Blended Canadian Whisky.

The Preparade

The Preps Plan a Ball at Big Dome; Nothing Pointless About Caryl's Play

By CHARLIE ROBERTS

The year 1957 will usher in a new era in Georgia high school basketball. It will be the year in which the preps went to college. **Georgia Tech** will be host at its magnificent Big Dome for the GHSA's Atlanta Constitution-sponsored state AAA tournament.

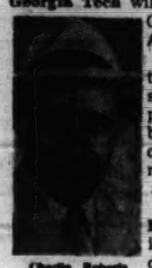

Charlie Roberts

The rueful glance will be the trademark of the old timer who played in the old GIAA state meets back in the days when it was played on old pine floors, cracks an inch wide between the boards, the whole mess mounted on "stilts" at the city auditorium. Or when the meet was passed around from city to city, like a hot potato that no one wanted.

To a fellow like **Wayne Richards**, the 6-7 **Richmond Academy** center, it will be like moving into a new home. For that's where he'll dribble his first of many dribbles there. He'll wear the letters T-E-C-H across his chest for the four following years.

For fellows like **Decatur's** 6-4 **Don Keiser, Columbus High's Billy Salisbury, Baker's** 6-1 **Gordon Darrah** and **Athens'** 6-0 **Francis Tarkenton** it will be a sort of "scouting" mission in enemy territory—their first look at the palace of a foe of tomorrow. **Tarkenton, Darrah** and **Keiser** will do their home chores in **Georgia's** antiquated Woodruff Hall in the years ahead. **Alabama**-bequeathed **Salisbury** will brew his court magic in **Tuscaloosa.**

All of them will be helping make a tiny bit of basketball history, another sign of athletic progress for the Georgia High School Association.

THE FUNNYBONE—Brown leading Sylvan by 14-1 score. Fan taps official scorer on shoulder and deadpans, "Who's Sylvan's leading scorer?"

PREP PRATTLE—Best scoring record in Georgia may be that of **Caryl Lenahan** of **Northside's** state defending AAA champs. The 5-9 junior lass fired true for 855 points in 22 games, a 38.9 points-per-game average. And she hit 51.9 per cent of her field shots. . . . **Murphy's** girls, coached by **Tom Harmon**, beat out tough **Northside** and **North Fulton** for the **Atlanta** Northern division crown. Thanks for the Eagles' first such title go especially to **Patsy Garner** and **Carol Watrous**, who averaged about 20 each per trip to court. . . . If ever a coach could take a low bow for a job well done it's **LaGrange's Al Marlotti.** His team won five straight tough ones after being 3-11 previously. . . . **Buddy Broadnax**, son of ex-Georgia athletic business manager **Johnny**, finished second in the 880 at the **Montgomery**, Ala., Coliseum Relays. But mamma **Broadnax**, who went over just to see him run, didn't watch. Too nervous. . . . **Totus Robinson**, 17 years a top referee here, is quitting after this year to watch daughter, **Pamela**, wage court war for **Northside**, he hopes. . . . All coaches would like for players to be Shipp-shape—like **Sprayberry's** 6-7 **Kem Shipp**, who averaged 30 points a game and hit 45 points twice in two weeks for the 4-AA divisional champs.

HARDWOOD CHIPS—Henry County, Swainsboro and **Cassville** all put boys and girls teams in the state A tournament. . . . Family rivalry abounds at **Manor. Henry Barber** led the 20-2 boys' quint with 480 points for a 21.8 average. Sister **Louise** paced the girls with 738, averaging 34.8. . . . Upset of the century: virus riddled **O'Keefe** over **Brown's** previously unbeaten lads, 70-63. They'll have a go at the same trick tonight, the prize a spot in The Constitution's state AAA tourney. . . . A deep bow to **Howie Leon's Benedictine** team that upset untarnished **Richmond Academy**, 56-45, for the 2-AAA crown. Better give an extra nod for **Pat Casey**, who led all tourney scorers with 22, 21 and 25. He'll lead **Benedictine** here for the AAA meet. . . . The home court was worth 48 points when **Lanier** and **Columbus** collided. The Imps won at **Columbus**, 80-59, the Poets at **Macon**, 72-45. . . . Nomination for top performance of year: **Jerry Willis**, 5-8 guard for **Tommy Taylor's Cairo** in 77-52 upset of top-seeded **Bainbridge.** His 38 points included 18 straight free throws, and **Cairo** missed only one of 32. . . . **Jim Baker's Henry County** five has had successive won-lost years of 18-5, 20-6, 21-5 and 23-1 but never won a tourney until they grabbed the brass ring in 3-A this time around. . . . **Marist's Boots Payne:** "We'll make **Francis Tarkenton** all-America yet. He was back of the week after **Athens** beat us in football, and he hit 33 points to beat our basketballers in overtime."

SW DeKalb, Griffin and Rome Shell 4-AAA Tourney Foes

Norwood Pots 20 for Panthers

By CHARLIE ROBERTS

Southwest DeKalb won its first region victory of the year, Rome got sweet revenge from Rossville for two regular-season one-point reverses, and host Marist suffered bitter defeat at the hands of Griffin for the third time this season.

That's how it was as the 1957 Region 4-AAA high school basketball tournament got under way at the Sacred Heart gym Wednesday, setting up Thursday quarterfinals that will produce four quintets for next week's Constitution-sponsored state tournament here.

THURSDAY GAMES
AT SACRED HEART—3:30 p.m., Russell vs. Cedartown; 5 p.m., Dalton vs. Rome; 7:30, Athens vs. Southwest DeKalb; 9, Decatur vs. Griffin.

Coach Dick McPhee's Romans raced past Rossville, 71-63, on the 25-point firing and great floor play of Kenneth Bryant, 5-10 guard, and despite a sizzling 31 counters and brilliant rebounding by Waylon Laney, Rossville's 6-3 junior center.

Whitman Hull's Southwest DeKalbers, who had an 8-8 regular-season record but didn't win a game against a region brother, looked like champions in storming past Marietta, 75-32, as Tommy Norwood bagged 20 tallies in the first three quarters.

D. T. Smith's Griffin Eagles, held to 13-13 and 28-28 stalemates at the first two quarter terminals, outscored Marist by a 32-19 margin in the final two go-rounds and ended up with a 60-47 verdict. Four Griffin regulars — Ronald Quick, Tommy Gregory, Bobby Bailey and J. W. Hicks—hit in double scoring figures. Quick netted 15, Gregory and Bailey 14 apiece, and Hicks 11.

Freshman Bert Ackerman, relegated to a sub's role for the first time in several weeks, came in to lead Marist with 15 points as the Eagles limited scoring ace Frank Doherty to 10.

Tom Langford and Hugh Green gave Rome's brilliant Bryant much-needed aid with 12 counters each, but Bryant's 10 third-quarter points and six fourth-quarter tallies are the ones that did in Rossville. John Hinds meshed 14 for Rossville, but Jim McDaniel's Bulldogs could find no antidote for Bryant.

Staff Photo—Charles Jackson

ROMANS HEM IN ROSSVILLE'S JOHN HINDS
Tommy Langford (13), Charles Aycock Set Up Blockade

Ray Collum, Neal Turner and Mike White looped in 13, 11 and 8 points for Southwest DeKalb, which hardly missed a shot in the first half. Wyndell Black and Robert Ray sparked Marietta with 12 and 10.

ROME (71)		ROSSVILLE (63)
Green (12)	F	Phillips (6)
Moore (8)	F	Johnson (2)
Langford (12)	C	Laney (31)
Bryant (25)	G	Hinds (14)
Newman (8)	G	Dickerson (7)

Score at Half: Rome 30, Rossville 28.
Subs: Rome—Gresham (4), Aycock (2), Tucker. Rossville—Wilson (3), Moore.

Southwest DeKalb (75)		Marietta (42)
McCollum (13)	F	Bagby (3)
Neal (8)	F	Clark (4)
Bates (7)	C	Black (12)
Norwood (20)	G	Kent (6)
White (8)	G	Ray (10)

Score at Half: Southwest DeKalb 40, Marietta 20.
Subs: Southwest DeKalb—N. Turner (11), Bickley (3), Costen (3), Lee (2), Tatum. Marietta—Dupre, Tebeau (2), McRea (1), J. Turner, Byrd (4).

Marist (47)		Griffin (60)
Carman (2)	F	Gregory (14)
Jolluck (7)	F	Quick (15)
Doherty (10)	C	Bailey (14)
Butler (4)	G	Hicks (11)
Brown (5)	G	Lewis (3)

Score at Half: Marist 28, Griffin 28.
Subs: Marist—Ackerman (15), Markley (2), Egan (2), Hardy, Duffy, Ryan, Rowe. Griffin—Corley (2), Michael (1), Belvin, Olliff.

Pastrano Gets Nod

LOUISVILLE, Ky., Feb. 20 (AP)—Nimble-footed and quick-fisted Willie Pastrano, elusive New Orleans heavyweight, jabbed, hooked and danced his way to an easy 10-round unanimous decision over a frustrated Johnny Holman of Chicago in a nationally televised bout tonight.

North Fulton, Smith, Fulton Win in 3-AAA

Deal's 25 Leads Buckhead Girls To 63-23 Rout of Brown

By RED MULLINS

Fulton, North Fulton and Smith advanced into the second round of the City League girls' basketball tournament by winning victories at the O'Keefe gym Wednesday night.

Of the three, only Fulton experienced any difficulty at all, but the southside sextet had their hands full from beginning to end before finally overcoming O'Keefe, 33-30.

CITY TOURNEY SCHEDULE
THURSDAY — At Roosevelt, 5 p.m. North Fulton vs. Smith girls; 6:20, Brown vs. O'Keefe boys; 7:45, Murphy vs. Fulton girls; 9, Murphy vs. Bass boys. At O'Keefe: 5 p.m., Southwest vs. West Fulton girls; 6:20, West Fulton vs. Sylvan boys; 7:45, Northside vs. Grady girls; 9, Northside vs. Fulton boys.

North Fulton posted the evening's most lopsided score in downing Brown, 63-23, but Smith was never extended in flooring Bass, 65-35.

With O'Keefe's Judy Reighard hitting 20 points, the Irish ladies kept the score close all the way, trailing by only 14-12 at halftime, and forging ahead at 29-28 with four minutes left in the game. But Louise Attaway hit a field goal and a free throw to sew up the verdict for Fulton in the last minutes. Her 16 points were high for her team.

The North Fulton-Brown game was tied at 3-3, but thereafter it was never even a mild contest. By halftime it already was a rout, 29-11, as Carol Deal poured in 12 points in the second quarter. Her 25-point total was tops for the evening, but Susan Bennett also aided North Fulton nicely with 18.

Smith's fast-breaking and fast-scoring forwards kept their match with Bass from ever being in doubt after the early stages. Barbara Harper and Peggy Childre racked up 24 and 23 points, while Angela Barnes tallied 21 for Bass. Childre got 12 of hers in the third quarter, all from outside.

Fulton 33		O'Keefe 30
Murphy (3)	F	Wilson (6)
Attaway (13)	F	Reighard (20)
Simpson (8)	F	Boss (2)
Whitehead	G	Fegan
Cornelius	G	Odom
Tilshaw	G	Roberts

Score at half: Fulton 14, O'Keefe 12.
Subs: Fulton—Wilkirk (1), Hall (8), Herrington, Mulkey; O'Keefe—Castleberry (2), Sandlin.

North Fulton 63		Brown 23
Deal (25)	F	Pucket (6)
Bennett (18)	F	Ashmore (2)
Kahrs (13)	F	Wright (6)
Appling	G	Jane Ryals
Holt	G	Sutton
Bean	G	Schenck

Score at half: North Fulton 29, Brown 11.
Subs: North Fulton—Fyre (5), Poss (2), Wooley, Baker, Roadcap, Rideout, Lowrance, Earing, Borland; Brown—Rice, Pair, Watkins, Duvall, Williams (2), Jean Ryals, James, Taylor (6).

Smith 65		Bass 35
Harper (24)	F	Palmer (11)
Childre (23)	F	Barnes (21)
Griffin (9)	F	Allen
Orrie	G	Lee
Smith	G	Fuller
King	G	Almond

Score at half: Smith 36, Bass 15.
Subs: Smith—Henley (8), Grindstaff (1), Christopher, Barber, Roberts, Taylor, Yearwood, Page.

Druid Hills, Smyrna Boys Winners in 4-AA

Fairburn Gives Druid Scare By Matching Control Game

By RALPH GREGORY
Constitution Sports Writer

NEWNAN, Feb. 20—Druid Hills earned a Friday night date with Smyrna Campbell here Monday night, but Fairburn's brash youngsters almost filled it themselves, using the Druids' own techniques.

Druid Hills finally pulled out a 39-35 decision in the opening round of Region 4-AA basketball tournament and advanced into the semi-finals, but it took four full quarters to convince Fairburn.

Smyrna had earlier moved into the Friday night round with a 63-44 win over Newton County, another hard-to-convince crew. Opening round victories in the girls division went to Westminster, 38-23, over South Cobb and to Douglas County, 67-49, over Gainesville. Both also move into Friday night's semi-finals.

Fairburn's near surprise came by playing on the Druid's own terms. Both teams slowed the pace, trying to make each shot count or to control the rebounds.

Fairburn did each better but lost out at the foul line where Druid Hills hit 15 of 23, while Campbell had only seven of 14. Druid hit six of the free throws in the final quarter after Fairburn twice pulled within two points.

Fairburn won the rebounding battle by a surprising 35-24 margin, and hit 41 per cent from the field to 40 for Druid Hills.

Chief operator for Fairburn was Ben Harwell, who hit 15 points and led the rebounding. Sub Perry Crawford collected 10 points including three straight baskets in Fairburn's final two-minute push.

Bob Boylston's 13 points led Druid Hills scoring. Newton County's boys were reluctant for a half, too, but Ronnie Brown's 15-point spree in the second half sent Smyrna coasting in. Quinton Boyd and Kent Campbell each had 12 points for Newton. Brown had 21.

The girls games followed the form book. Douglas County had little trouble with Gainesville despite Anna Perry's 40-point output. Charlotte Mosley hit 34 and Elizabethton Westbrook 19 for Douglas.

Pam Patterson, with 27 points, pulled Westminster, Eastern division champs, away to an 11-10 halftime lead.

Thursday night's games pit Fairburn's girls against Newton County at 6 p.m.; Newnan boys against Gainesville at 7:15; Smyrna girls against Druid Hills at 8:30; Sprayberry boys against Westminster at 9:45.

Fairburn 35		Druid Hills 39
Larry (2)	F	Boylston (13)
Harwell (15)	F	Lunn (4)
Hurst (4)	C	Dupont (4)
Burke (4)	G	Childs (6)
D. Crawford	G	Dresnon (12)

Score at half: Druid 21, Fairburn 17.
Subs: Fairburn—P. Crawford 10, Robinson; Druid—none.

Smyrna (63)		Newton County (44)
Dobbs (10)	F	Boyd (12)
Brown (21)	F	Sharp (7)
Couch (10)	C	Daring (9)
McCleskey (8)	G	Harwell (2)
Blackburn (6)	G	Campbell (12)

Score at Halfs: Smyrna 34, Newton County 26.
Subs: Smyrna—Beckett (2), Crowe, Fitzgerald, Mason 6. Newton—Lanier, Rutledge, Parnell, Henderson, Harris, Moore, Mobley 2.

Grady Girls, West Fulton Gain Wins

By MILLARD J. POSEY

West Fulton and Grady were triumphant in girls' Region 3-AAA basketball tournament play at Roosevelt High Wednesday night, West Fulton defeating the Sylvan lassies, 40-19, and Grady downing Roosevelt, 29-19.

The sharpshooting lady Owls simply had too much experience and height to allow their Sylvan opponents to come even close to a win. Roberta Beck sank 18 to lead West Fulton scoring, and Sylvan's Harriet Standridge was close behind with 17. Playmaker Barbara Maxwell provided additional scoring support with 13 for the Owls.

Inability of the Roosevelt girls to connect on their foul shots, (they hit only 11 out of 29), plus Mary Rudisill's scoring activities largely accounted for the Grady victory. Miss Rudisill scored 19 points. Marene Lambert scored 11 for Roosevelt.

West Fulton meets Southwest on the O'Keefe court at 5 p.m. Thursday. Grady will play Northside Thursday on the same court.

West Fulton (40)		Sylvan (19)
Buice (8)	F	Stone (2)
Maxwell (13)	F	Alexander
Beck (18)	C	Standridge (17)
Crowe	G	Hutchinson
Lacy	G	Johnson
Burger	G	McKee

Score a tHalf: West Fulton 31, Sylvan 7.
Subs: West Fulton—Horton 1, Baker, Painter, Blair, Niver, Kennedy, Moulder, Postell, Keen. Sylvan—Bramlett, B. Healy, Reed, P. Healy.

Grady (29)		Roosevelt (19)
Taylor (7)	F	Thompson (5)
Burnett (3)	F	Pickens (3)
Rudisill (19)	C	Lambert (11)
Barnes	G	McCarthy
McConnell	G	Phelps
North	G	McGee

Score at Half: Grady 16, Roosevelt 10.
Subs: Grady—Robison, Roosevelt—Sewell, Knig.

Georgia AAU Cage Meet Set

The Georgia AAU basketball tournament, both the men's and women's divisions, will begin Saturday, March 2, at the Sports Arena and run through Thursday, March 7.

Any amateur team wishing to enter the meet is urged to contact the Sports Arena, 310 Chester Ave., SE, or phone JAckson 3-2508.

KEGLER'S CORNER

2-in-1 Tournament Comes Up With a Real 'Lucky Strike'

By PAUL ATKINSON

The 2-in-1 duckpin tournament at the Lucky Strike alleys Saturday and Sunday has come up with a "lucky strike." The entry list is imposing.

Paul Atkinson

"We have some of the best duckpinners coming in," a Lucky Strike spokesman said Wednesday. "This should really be a fine tournament."

Among the better entrants of the near-200 expected are Albert Burrell of Atlanta, current national singles champion; Andy Page and Gene Sirbaugh, co-holders of the world's five-game doubles record and defending Southeastern doubles champions; Truman Cowart, world's single game doubles record holder at 361.

The distaff side will be represented by Evelyn Traber, single game Southeastern doubles record holder, also 3, 7, 10 record holder; Martha Cleveland, former U.S. singles champion; and Estelle Warrington, former national singles champ.

Actually, there will be four tournaments running simultaneously. The affair is billed as the Southeastern doubles and Southern Open singles. But both men and women go at the same time, so the number of tourneys will be four.

ALLEY AMBLING — Joyce Smith's three-game series of 209, 199, 196, in the Plantation Tenpin Bowling League at Lucky Strike stands as one of the top in the city this season. . . . The **Lehigh Warehouse** came u pwith a new team standard of 2571 in the City Tenpin Tuesday men's bowling. Broken down individually, it was **Forrest Hall**, 509; **Howard Kane**, 499; **Arnie Arnston**, 494; **George Crawford**, 478; and **John Hammacheck**, 591. . . . **Hammacheck's** 591 was the second high individual three-game series in the league. . . . **Lehigh** leads the team standings with a 47-19 mark.

Brothers is second with 43-23 . . . 500 series in the same league Tuesday were **Hammacheck**, 591; **D. L. Pruitt**, 556; **Jim Brown**, 523; **Bill Garner**, 512; **Joe Anderson**, 510; **Forrest Hall**, 509; **John Ethridge**, 506; and **Joe Self**, 500 . . . 200 games belonged to **Hammacheck**, twice at 223 and 215, and **Pruitt**, at 209.

WITH THE WOMEN — Sue Richardson had the high singles (170) and high series (442) in the Monday action of the Palace Bowlerette League . . . **Esther Monfort** had a 434 series . . . The low average bowlers picked themselves up considerably. **Jackie Swindle**, despite a 100 average, had games of 133 and 143. **Martha Ayers** had a 139, this though she goes with an average of 98 . . . **Crittie Miller** had high game in the Buckhead Ladies play. She had games of 133 and 182. Other high scorers were **Jane Nawicky, 167; Clyde Brunt**, 161; **Rene Furbush**, 156. High series gals were **Brunt**, 442; **Furbush**, 438; **Jean Hinton**, 424; and **Louise Arnston**, 413. **Budweiser** had a 1,900 series.

HERE AND THERE—Charles (Chuck) Kramer of Washington, D.C., joined the exclusive "500" club in duckpin bowling Jan. 2, 1957 with a 503, on games of 191, 164 and 148. He had nine strikes and 10 spares . . . There were 12,280 sanction duckpin teams on Jan. 10, 1957, with the latest being the **YMCA Industrial League** at the **Lucky Strike Alleys** here . . . **Bowling Magazine** came up with an all-time team of the country's best bowlers. It derived same by contacting the members of the ABC Hall of Fame. Named by that group were Hank Marino, **Jimmy Smith, Joe Wilman, Jimmy Blouin, Ad Carlson, Ned Day, Mort Lindsay, Joe Norris, John Crimmins, Charles Daw, Paul Krumski** and **Andy Varipapa.**

Milner Stops North Clayton

By CLIFF CALDWELL
Special to The Constitution

NORTH CLAYTON, Feb. 20—Milner captured a last-second 65-63 thriller from North Clayton here Wednesday night to take the 4-B (East) basketball crown.

A long, looping fielder by guard Donzell Blankenship with only a second remaining, snatched victory for the visitors.

North Clayton held a 63-62 lead in the dying seconds, but a time out in excess of the legal limit draw a technical foul and Tim Barlow, who tallied 17 points, made good to tie the score and set the stage for Blankenship's clincher.

Clay Coleman was high for Milner with 20, but Ronnie Jones of the losers was tops for the night with 25. Both teams move to Fayetteville Friday where they will meet survivors of the 4-B Western division tourney.

In a consolation game, Pike County swamped Jackson, 76-36.

CHAMPIONSHIP

Milner (65)		N. Clayton (63)
Wilkes (4)	F	Jones (25)
Hearn (6)	F	Adcock (12)
Barlow (17)	C	Gibson (15)
Blankenship (14)	G	Harris (4)
Coleman (20)	G	Hinson (7)

Score at half: N. Clayton 34; Milner 29.
Subs: Milner—Piper (3).

CONSOLATION

Jackson (36)		Pike County (76)
O'Neil (5)	F	Amstead (21)
Thurston (3)	F	Burton (6)
Cuzen (6)	C	Goldman (12)
Jones (12)	G	Mangum (6)
Carroll (6)	G	Wall (17)

Score at half: Pike County 37, Jackson 14.
Subs: Jackson—Jackson (4), Herring (6), Whitley (3). Pike County—J. Rollingsworth (2), Wayne (6), Ballard (5).

THE TORMENT OF MIDDLE AGED MEN

What's wrong with middle aged men? Why do so many middle aged men start chasing other women, begin to drink heavily, become depressed and worry about their potency? The middle aged man is deeply concerned with his sexual ability, success and health. It is important that he and his family recognize and learn to handle the problems that arise both from fact and imagination. Be sure to read

March CORONET now on sale

SAVINGS DEPOSITS at the Fulton National Bank

now pay 3% INTEREST

compounded semi-annually

Save where your money earns the highest guaranteed interest rates!

Fulton National Bank

15-MINUTE SERVICE
MUFFLERS AND TAIL PIPES
Lifetime Guarantee
Ford from 8.90 INSTALLED
Chev. " 9.45 Easy Terms on
Plym. " 11.30 Dual Exhausts
Pont. " 9.85
FREE
DOWNTOWN ATLANTA, 197 Piedmont Ave., NE. Phone MU. 8-4244
EAST POINT ..... 682 N. Main St., Phone PO. 1-4188
MARIETTA, GA. ..... 1922 Roswell St., Phone 8-3935
MUFFLER SERVICE Company

REVEL CRAFT BOATS
For '57 Are Sensational See 'Em Now
New EVINRUDE MOTORS On Display

Atlanta's Only Revel Craft Boat Dealer . . .
BYRON AND GARROW
"Where Boating Pleasures Begin"
594 Luckie St., N. W. at North Avenue, Atlanta
Winter and Summer our Only Business is Boats, Motors and Repairs

Varsity-Town Clothes
PACEMAKERS FOR SMART AMERICA

Style Majors
Glens are here in many
Gala new version

Give your wardrobe a refreshing change of pace with Glen Plaids in tones of gray or brown. Straight-to-smartness "Straitly" modeling in trim and alive with style vim.

65.00

PARKS-CHAMBERS
ESTABLISHED 1906
75 Peachtree at Five Points

JACK DANIEL'S
Old-Time Tennessee Whiskey

so rare... so different... there's no other like it anywhere!

the only whiskey "Charcoal Mellowed" drop by drop before aging!

The one and only *Tennessee* Whiskey. Rich, full-bodied, *real* whiskey . . . but *smoother* because of the unique "Charcoal Mellowing" process used in its making. Try this superb whiskey. You'll find its rare flavor *only* in Jack Daniel's.

TENNESSEE WHISKEY
90 Proof
Distilled and Bottled by
JACK DANIEL DISTILLERY
Lynchburg

FUGITIVE COUPLE — George Nader and Nancy Gates portray the romantic principals in the Lux Video Theater's "One Way Street," which will be seen at 10 p.m. on Channel 2 Thursday night. Nader will impersonate a medic whole illegitimate practice and association with a ganster bring him grief.

Hit Parade Will Tune Up With New Stars: Virginia Gibson, Jill Corey and Leonnetti

By VAL ADAMS
(Copyright 1957 by The New York Times Co.)

NEW YORK, Feb. 19—The tunes on Your Hit Parade will be sung by a completely new cast of singers beginning in the fall.

Newcomers to the television program will be Virginia Gibson, a featured singer in the Broadway musical "Happy Hunting." Jill Corey and Tommy Leonetti.

The new musical director will be Don Walker. Walker has done orchestrations for many Broadway plays, the most recent being "The Most Happy Fella."

Those who will be dropped by Your Hit Parade in June are Dorothy Collins, Snooky Lanson and Russell Arms, singers; and Raymond Scott, conductor. Gisele MacKenzie, presently a singer on the program, announced recently she does not plan to continue after her contract expires in June.

Your Hit Parade is televised on Saturdays from 10:30 to 11 p.m. over the National Broadcasting Co. network. The television program is a successor to the radio series that made its debut in the early 1930s and went off the air only a few years ago.

The decision to change the cast was made by the American Tobacco Co., owner of the program, and its advertising agency, Batten, Barton, Durstine & Osborn, Inc. The old radio show was noted for making rather frequent cast changes to stimulate new interest

T VPAGE 1st ed.

in the program. Presumably the present changes were made for the same reason.

NBC-TV said it would make an attempt to find another time period in next season's schedule for the Robert Montgomery program. As reported earlier, Montgomery's drama series will be moved out of its Monday evening time slot to make way for a mystery-melodrama series tentatively titled Crisis.

Dorothy Collins — Snooky Lanson

Russell Arms — Gisele MacKenzie

The network said that Crisis will be presented from 10 to 11 p.m. rather than 9:30 to 11, as had been reported previously. Ten filmed shows in the series will be produced and directed by Alfred Hitchcock and 10 more by a film company he will establish. The network will complete the series with 22 live shows produced by the Music Corp. of America.

Joseph W. Bailey, production supervisor of the Montgomery show, said the network promised to give a definite answer about the future of the program within two weeks. The network said that if the program is canceled, Montgomery and his television business partner, John E. Gibbs, may be asked to produce one or two spectaculars next season. Montgomery's contract with NBC has another year to run.

Bowles Visits Khrushchev for 'Off Record' Talk

MOSCOW, Feb. 20 (AP)—Chester Bowles, ex-ambassador to India, spent more than an hour today with Nikita Khrushchev, chief of the Soviet Communist party.

Bowles declined to say what they had talked about. He had told Khrushchev he desired an "off the record" meeting.

Bowles is here as a tourist. He applied for the interview as a private citizen, he said, and was summoned to Khrushchev's office in party headquarters while he was on a visit to a collective farm near Moscow.

He said he found Khrushchev "most interesting" but that the Communist party first secretary "told me nothing earthshaking."

Bowles is a former governor of Connecticut.

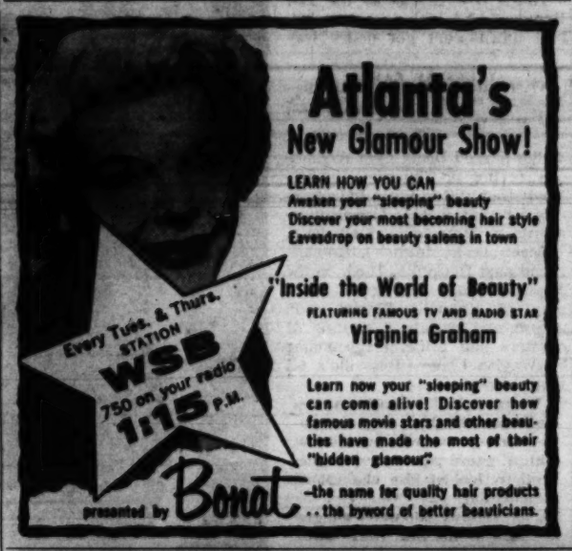

(ADVERTISEMENT)

BETTER HOMES AT NO EXTRA COST

WILLIAMS BROS. IS FIRST AGAIN!

WILLIAMS BROS. again leads the way! After much research Williams Bros. Lumber Co. is now producing RED LUMBER which is treated to retard mildew and mold (first stages of rot, commonly referred to as blued lumber).

Williams Bros. registered trade mark is "KEY-TOX," anti - stain treated Red LUMBER.

Due to the quantity volume manufactured, Williams Bros. is able to offer RED LUMBER at no extra cost.

All framing and sheathing produced by Williams Bros. is treated with "KEY-TOX." It is to the home buyers advantage to inspect the attic and basement of any new house for assurance of having the protection given by RED LUMBER. Look for Williams Bros. "KEY-TOX" treated RED LUMBER job signs. Your sign of top quality lumber.

Over 100 reliable contractors in metropolitan Atlanta are now using "KEY-TOX" RED LUMBER.

After many interviews with contractors using "KEY-TOX" RED LUMBER these advantages have been reported to Williams Bros.

They are: retards mildew and mold, lumber dries straighter, seals resin in, reduces saw gumming, cuts glare, easy on the eyes, and offers treated lumber for the entire house.

In addition to the above advantages Williams Bros. carries a complete stock from 8 - foot to 24 - foot lengths of over 10,000,000 feet, which insures prompt delivery. Also all of Williams Bros. lumber is double-end trimmed which reduces unnecessary waste and cuts lumber cost.

Contractors like "KEY-TOX" RED LUMBER! Ask a contractor who is using it. For complete information call any of the courteous salesmen at MA. 7-8421, Williams Bros. Lumber Co., 934 Glenwood Ave., S. E., Atlanta's department store of building materials.

TV and Radio Today

DRAMA

George Nader plays the role of an outside-the-law surgeon who double-crosses his gangster boss and thereafter lives in fear of his life in "One Way Street," on Video Theater. — Channel 2 (NBC) at 10 p.m.

Claudette Colbert plays Betsy Gregg, a widow in her 40s, who, on a tour of Europe, falls in love with Roland Lautisse, one of the outstanding painters of France, in "One Coat of White" on Playhouse 90. Paul Henreid co-stars. — Channel 5 (CBS) at 9:30 p.m.

Paul Henreid — Claudette Colbert

Stewart Granger and Valerie Hobson star in "Blanche Fury," first offering of the new Thursday night late show.—Channel 2 (local) at 11:30 p.m.

Charles Laughton, Maureen O'Hara and George Sanders star in "This Land Is Mine" on the Million Dollar Playhouse. The plot tells about a timid and ineffectual school teacher who sacrifices his life in arousing villagers to resist the Nazi forces. —Channel 11 (local film) at 11:15 p.m.

The saga of five young men and their five-year voyage around the globe, "The Five Magellans," will be presented on the true-life adventure series, "Bold Journey." — Channel 11 (ABC) at 9:30 p.m.

The skeleton of a man murdered and buried 25 years ago is unearthed by children playing in the Hollywood hills in the tense episode of Dragnet.—Channel 2 (NBC) at 8:30 p.m.

COMEDY

Sock Miller and his bride win a free honeymoon trip to Hawaii but they get trapped by the mayor's innocent planning, on the People's Choice.—Channel 2 (NBC) at 9 p.m.

"Vote for Huggett," a British comedy which stars Susan Shaw and Jack Warner, will be presented on Afternoon Film Festival.—Channel 11 (ABC) at 3 p.m.

VARIETY

Dorothy Lamour visits Paul Winchell on the Circus Time show which originates from Miami. Rocky Graziano will be a guest.—Channel 11 (ABC) at 8 p.m.

Tommy Sands, the versatile 19-year-old singer who became an overnight sensation when he portrayed a rock 'n' roll character on the Television Theater, will visit Tennessee Ernie.—Channel 2 (NBC) at 9:30 p.m.

Dorothy Lamour — Stewart Granger

Ford To Drop Sponsorship Of Workshop

By VAL ADAMS
(Copyright 1957 by The New York Times Co.)

NEW YORK, Feb. 20—The Ford Foundation announced that it would terminate its connection with the TV-Radio Workshop next month. The Workshop, underwritten by the foundation since 1951, produces the Omnibus program on television.

Robert Saudek, Workshop director, announced he planned to continue producing Omnibus through his own recently established company. Called Robert Associates, Inc., the production company will be a commercial venture without support of any foundation, he explained.

Henry T. Heald, president of the Ford Foundation, and Saudek were questioned during a press conference at the foundation's headquarters, 477 Madison Ave. Heald said the TV-Radio Workshop had been established in 1951 to prove that "cultural television of high caliber could compete successfully for a large and loyal audience on a standard television network." The experiment, he added, had been successful and there was "no need for the foundation to continue in this area."

Heald implied the foundation had no specific television plans under consideration but was interested in the broad field of educational television. He commended Saudek for an "outstanding piece of work" and said the "Ford Foundation would be very much pleased to see the new venture succeed."

NETWORK TIMETABLE

Jack Webb as Sgt. Friday
DRAGNET
8:30-P.M. Thursday CH. 2

THURS. A.M.	WSB-TV—2 (NBC) †—Color Program	WAGA-TV—5 (CBS)	WLW-A—11 (ABC)	THURS. A.M.	WSB-750 (NBC) FM 98.5 Meg.	WAGA-590 (CBS) FM 103.3 Meg.	WGST-920 (ABC)
7:00	Today and	Good Morn'g	Silent	5:00	Strength Day	Silent	Silent
7:15	Georgia News	Good Morn'g	Silent	5:15	Dixie Farm	Silent	Silent
7:30	Today and	Good Morn'g	Silent	5:30	News; Dixie	Gospel Time	Rise & Shine
7:45	Georgia News	Show	Silent	5:45	Farm & Home	Farm Fest	Rise & Shine
8:00	Today and	Captain	Silent	6:00	Sunup	The Good	Rise & Shine
8:15	Georgia News	Kangaroo	Silent	6:15	Serenade	Morn. Show	Rise & Shine
8:30	Today and	Captain	Test; N's	6:30	News; Sunup	News and	Rise & Shine
8:45	Georgia News	Kangaroo	T'ghts; Ctns.	6:45	Serenade	Good Morn.	Finis J. Dake
9:00	Today in	Romper Rm.	Fun With	7:00	News	News	Rise & Shine
9:15	Georgia	Romper Rm.	Fran	7:15	Merry-Go-	Good Morn.	N's; Music
9:30	Susie	Romper Rm.	Fun With	7:30	Round	News	News; W'ther
9:45	Susie	Valiant Lady	Fran	7:45	News	Good Morn.	Rise & Shine
10:00	Home	Garry Moore	School Days	8:00	World News	News	Rise & Shine
10:15	Home	Garry Moore	School Days	8:15	Morning	Good Morn.	Rise & Shine
10:30	Home	Arthur	Mary Moore	8:30	Melodies	N's; Good	Rise & Shine
10:45	Home	Godfrey	Mary Moore	8:45	Melodies	Morn. Show	Rise & Shine
11:00	The Price	Blue Flame	"The Great	9:00	News; Morn-	Good Morn.	Breakfast
11:15	Is Right	Blue Flame	Mike"	9:15	ing Melodies	Scrapbook	Club
11:30	Truth or	Strike	with Stu	9:30	Kitchen Club	Scrapbook	Breakfast
11:45	Consequences	It Rich	Erwin	9:45	Kitchen Club	Scrapbook	Club
				10:00	News and	Arthur	True Story
				10:15	Bandstand	Godfrey	True Story
				10:30	Bandstand	Arthur	Girl Marries
				10:45	Bandstand	Godfrey	Whis. Sts.
				11:00	News and	Arthur	Jack Paar
				11:15	Bandstand	Godfrey	Music
				11:30	Mkts.; RFD	P'tree Party	Ann Gilmore
				11:45	RFD 750	H. Miller	Ann Gilmore

THURS. AFT.	WSB-TV—2 (NBC) †—Color Program	WAGA-TV—5 (CBS)	WLW-A—11 (ABC)	THURS. AFT.	WSB-750 (NBC) FM 98.5 Meg.	WAGA-590 (CBS) FM 103.3 Meg.	WGST-920 (ABC)
12:00	News	News	"The Great	12:00	News	News	Georgia News
12:15	Tic Tac Dough	Love of Life	Mike"	12:15	Farm News	B'stage Wife	News
12:30	It Could	S'ch T'row	News	12:30	Back to	Helen Trent	Harmony
12:45	Be You	Guid. Light	"Tornado	12:45	Bible	Our Gal Sun.	House
1:00	M-G-M	Woman's	Range"	1:00	News and	Nora Drake	Harmony
1:15	Armchair:	World	with	1:15	Va. Graham	Ma Perkins	House
1:30	"Divorce in	As World	Eddie	1:30	Housewives	Dr. Malone	Harmony
1:45	the Family"	Turns	Dean	1:45	Corner	Road of Life	House
2:00	with Jackie	Garry Moore	Stu Erwin	2:00	News; True	Wen Warren	Harmony
2:15	Cooper	Garry Moore	Stu Erwin	2:15	Confessions	2nd Mrs. B't	House
2:30	Tennessee	Houseparty	"Willy" with	2:30	Wom. in Hse.	Strike It Rich	Harmony
2:45	Ernie Ford	Houseparty	June Havoc	2:45	Dr. Gentry	Pat Buttram	House
3:00	Matinee	Big Payoff	Film	3:00	News; 3-Star	Houseparty	Harmony
3:15	Matinee	Big Payoff	Festival	3:15	Matinee	Houseparty	House
3:30	Matinee	Bob Crosby	Film	3:30	Hilltop Hse.	Right to H'p.	Harmony
3:45	Matinee	Bob Crosby	Festival	3:45	Pep. Young	Top Five	House
4:00	Queen	Brighter Day	Film	4:00	News and	Top Five	Harmony
4:15	for a	Secret Storm	Festival	4:15	Contact	Top Five	House
4:30	Day	Edge of Night	Miss Hoe	4:30	Contact	Top Five	H. House
4:45	Mod. Rom.	Edge of Night	Miss Hoe	4:45	Contact	Top Five	G. Lombardo
5:00	Comedy	Gene	Mickey	5:00	News and	News; Top 5	Sports
5:15	Time	Autry	Mouse Club	5:15	Music Man	Point of Law	H. House
5:30	My Little	Gene	Mickey	5:30	Music Man	Sp'ts; News	Harmony
5:45	Margie	Autry	Mouse Club	5:45	Music Man	Inside O'td're	House

THURS. EVE.	WSB-TV—2 (NBC) †—Color Program	WAGA-TV—5 (CBS)	WLW-A—11 (ABC)	THURS. EVE.	WSB-750 (NBC) FM 98.5 Meg.	WAGA-590 (CBS) FM 103.3 Meg.	WGST-920 (ABC)
6:00	Clubhouse	Foreign	Wild Bill	6:00	H'dline News	Allan Jackson	Sports
6:15	Gang	Legionnaire	Hickok	6:15	Spts Parade	Panorama	News
6:30	H. Talmadge	News; W'ther	Death Valley	6:30	Bus. World	Panorama	Mel Allen
6:45	W'ther; News	D. Edwards	Days	6:45	Music Time	L. Thomas	Sports Desk
7:00	Lone Ranger	Amos and	N'ws; W'ther	7:00	News; Music	Amos	E. Morgan
7:15	Lone Ranger	Andy	John Daly	7:15	Time; H'lines	and	Campus
7:30	Dinah Shore	Sergeant	Lee Roy	7:30	M. Beatty	Andy	Mystery
7:45	NBC News	Preston	Abernathy	7:45	1 Man's Fam.	Ed Murrow	Time
8:00	You Bet	Bob	Circus	8:00	News; Bob	The People	Atlanta
8:15	Your Life	Cummings	Time	8:15	Hope Show	Speak	Scene
8:30	Dragnet	Climax	Circus	8:30	Great	The People	Atlanta
8:45	Dragnet	Climax	Time	8:45	Gildersleeve	Speak	Scene
9:00	People's	Climax	Danny Thoma	9:00	News and	News; The	Atlanta
9:15	Choice	Climax	Danny Thoma	9:15	Carnival	World Tonite	Scene
9:30	Tennessee	Playhouse 90	Bold Journey	9:30	Nightbeat	Robert	Atlanta
9:45	Ernie Ford	Playhouse 90	Bold Journey	9:45	Nightbeat	Lewis	Scene
10:00	"One Way	Playhouse 90	Air Time '57	10:00	News and	News and	Music Out
10:15	Street"	Playhouse 90	Air Time '57	10:15	Nightbeat	Bob Q. Lewis	of Night
10:30	George	Playhouse 90	Dateline	10:30	Nightbeat	Ballroom	Music Out
10:45	Nader	Playhouse 90	Europe	10:45	Nightbeat	Ballroom	of Night
11:00	Newsroom	News	News	11:00	1-Star Final	N's; Sch. Air	Cool Jazz
11:15	Newsroom	Chas. Boyer	"This Land	11:15	Nightbeat	Sincerely	Cool Jazz
11:30	Late Show:	Chas. Boyer	Is Mine"	11:30	Nightbeat	Yours	Cool Jazz
11:45	"Blanche	Silent	with Charles	11:45	Nightbeat	Sincerely	Cool Jazz
12:00	Fury" with	Silent	Laughton,	12:00	News and	Yours	Silent
12:15	St. Granger	Silent	M. O'Hara	12:15	Nightbeat	Daily Bread	Silent
12:30	and Valerie	Silent	and George	12:30	Nightbeat	Silent	Silent
12:45	Hobson	Silent	Sanders	12:45	Nightbeat	Silent	Silent

WYZE (MBS)

Thursday (1480)

6:00 a.m.—News and Don Nahley
8:45 a.m.—Rev. Wendell Mixson
9:00 a.m.—News and Ed Morton
10:30 a.m.—News*
10:35 a.m.—Here's Hollywood*
10:40 a.m.—Bob McGarity
11:00 a.m.—News*
11:05 a.m.—Parallels in the News*
11:15 a.m.—Bob McGarity
11:30 a.m.—Queen for a Day*
12:00 noon—News*
12:05 p.m.—Gabriel Heatter*
12:10 p.m.—Gaylord Hauser*
12:15 p.m.—Millie Considine*
12:20 p.m.—Don Nahley
1:00 p.m.—News and Don Nahley
2:00 a.m.—News*
2:05 p.m.—Allen Pierce and News
4:00 p.m.—News
4:05 p.m.—Bob and Ray*
4:50 p.m.—Bob McGarity and News
5:45 p.m.—Wonders of the World*
5:50 p.m.—Dixie News Special
5:55 p.m.—News*
6:00 p.m.—Bob McGarity
6:15 p.m.—Silent
*—Network

Television's Number One Dramatic Hour
'Climax!'
presents

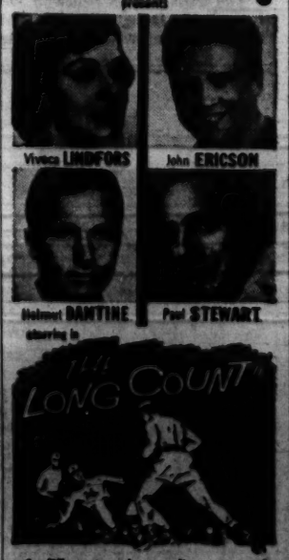

A different and revealing story of a fighter's struggle within himself
LIVE FROM HOLLYWOOD 8:30 CHANNEL 5
with your host BILL LUNDIGAN for
CHRYSLER CORPORATION
THE FORWARD LOOK

NOT ONE, BUT 2 SENSATIONAL PLANT BARGAINS at... KING'S

2-Year-Old Rose Bushes
5 for 3.49

ATTENTION ROSE FANCIERS! Plant EARLY for more magnificent BLOOMS first Season! Your roses have a better opportunity to get acclimated and well set to the ground. Make your selection from these popular "COMPLETE ROSE GARDEN" Assortments or the many varieties of fine INDIVIDUAL Plants—AND YOU DON'T HAVE TO PLANT THEM THE DAY YOU BUY THEM—these bushes are all processed to keep for days if necessary.

Featuring WORLD-FAMOUS Everblooming Varieties . . .

Assortment No. 1
1 Red—1 Pink—1 White—1 Yellow—1 Two-Tone. Our Feature Pack! All the Colors!

Assortment No. 3
1 Red Radiance—1 Pink Radiance—1 Yellow Talisman 1 Condesa de Sastago (Two-Tone)—1 Poinsettia (Red)

Assortment No. 2
1 Etoile de Hollande (Red)—1 Editor McFarland (Pink) 1 Ami Quinard (Red)—1 Golden Charm (Yellow)—Talisman (Two-Tone)

Assortment No. 4
1 Christopher Stone (Red)—1 Syracuse (Crimson) 1 The Doctor (Pink)—1 Pres. Hoover (Two-Tone)—1 Luxembourg (Yellow)

Reliance Rose Fertilizer Especially for Your ROSES
5 LBS. . . . . 60¢
10 LBS. $1.00
25 LBS. $1.80

SPECIAL! BLUE-RIBBON COLLECTION
(Former Patented Rose Offer)
★ Crimson Glory ★ Countess Vandel
★ Eclipse ★ Better Times
★ White Briarcliff ★ Floradora
Only 5.98 reg. 9.75

NEW BLAZE CLIMBING ROSE (Brilliant Red)
Similar to the world famous Paul's Scarlet, except that it has a profusion of blooms from Spring through late Fall! 3 for 2.98

Enjoy Nature's Own Beautiful Living Fence!
flowers in the summer, bright berries in winter!

ROSE HEDGE SALE

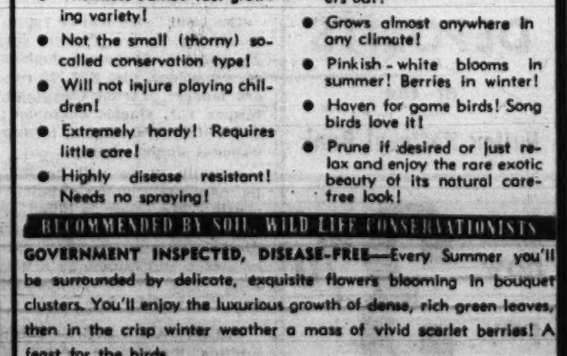

20 Jumbo Rose Hedge Plants
Feb. 21 Thru Feb. 28

- Privacy
- Beauty
- Ideal Protection

The lowest cost fence is the fence you grow! Thick, flowering, berried, thornless, multiflora rose hedge plants that grow up to six feet high! Makes a hedge fence that gives protection and glamour to your yard for years. Carefree! Extremely Hardy! Jumbo plants of the fast growing THORNLESS VARIETY . . . (Not the small, briar-like so-called conservation type sometimes recommended for livestock pasture fencing.) No thorns to injure playing children. Easy to control and keep within bounds. Not scattered by birds. Not spread by root growth.

20 for $4.98
20 plants 30 ft.
40 plants 60 ft.
100 plants 150 ft.

★ GROWS EVEN IN POOR SOIL ★

- Well established deep-rooted heavy caned plants!
- Field-grown large 1-yr.-old NOW! Just right to be pruned back and set out!
- Thornless Jumbo fast growing variety!
- Not the small (thorny) so-called conservation type!
- Will not injure playing children!
- Extremely hardy! Requires little care!
- Highly disease resistant! Needs no spraying!
- Easy to control and keep within bounds!
- Not scattered by birds! Not spread by root growth!
- Keeps children in—trespassers out!
- Grows almost anywhere in any climate!
- Pinkish - white blooms in summer! Berries in winter!
- Haven for game birds! Song birds love it!
- Prune if desired or just relax and enjoy the rare exotic beauty of its natural care-free look!

RECOMMENDED BY SOIL, WILD LIFE CONSERVATIONISTS

GOVERNMENT INSPECTED, DISEASE-FREE—Every Summer you'll be surrounded by delicate, exquisite flowers blooming in bouquet clusters. You'll enjoy the luxurious growth of dense, rich green leaves, then in the crisp winter weather a mass of vivid scarlet berries! A feast for the birds.

XXX JUMBO SUPREMES
The finest quality rose bush money can buy! Superbly packaged Color pictured. In a host of Popular Standard Varieties. Also, you will see many scarce, Hard to Find, Sought After Favorites. And they're All Giant Size! 1.39 ea.

53 PEACHTREE THRU TO PRYOR JA. 2-3000

KING HARDWARE CO.

16 STORES IN GREATER ATLANTA

Georgia Business

Chemical Industry Sees More of Same

By JIM MONTGOMERY

Those learned ladies and gents frequently pictured puttering around in a secluded atmosphere—seemingly preoccupied with bubbling cauldrons, tinkling test tubes and peculiar odors—exert a remarkable influence on Georgia's industrial growth.

They are exhaustively trained and well paid to search for new and improved products and processes.

Not infrequently, these experimental chemists make revolutionary discoveries—synthetics and plastics, for example—that create whole new industries or realign "established" ones.

Jim Montgomery

This constantly expanding research has no doubt played a major role in making the following facts possible:

The chemical industry last year completed $25,000,000 in new construction projects in Georgia.

During 1957 and 1958 it will invest another $68,950,000 in new chemical facilities in this state.

Significantly, Georgia is getting a more than proportionate share of the new plant spending earmarked by the 327 companies that virtually fill out the roster of this "growth industry."

This good news was brought out in a survey just made public by the Manufacturing Chemists' Assn., Inc.

And a spokesman reached Wednesday at the trade group's Washington, D.C., headquarters indicated Georgia is in line to get a lot more.

No plans beyond 1958 were revealed.

But there is no avoiding the fact that chemical industry plant "begets more of the same—just as living cells multiply geometrically," he declared.

"Once a chemical plant moves into a new area, it is followed by both allied and competitive firms eager to use its products or take advantage of facilities and resources similar to those that attracted the first plant."

Georgia Ranks 11th in Plant Spending

Though Georgia has not yet become one of the biggest chemical producing states, it is one of the leading states in this industry's continuing facility expansion process.

The MCA figures show Georgia ranks 11th in the nation in total new chemical plant spending from 1956 through 1958. The total is estimated at $93,950,000 for 13 plants.

Some $25,000,000 of this went into construction completed last year on seven installations.

The current "under construction" total is $44,450,000.

And although 1958 is not yet close enough for many companies to approve or reveal plans for the year, two expansions already are set for completion then.

'Begets More of Same'

This rapid, over-all growth obviously substantiates the claim of the Manufacturing Chemists' Assn. that "chemical plant expansion begets more of the same."

And since Georgia now ranks 11th in the nation in the capital spending budgets of this restless industry, the 1954 Census count of 286 chemical plants may well be far behind today's number.

STRICTLY BUSINESS

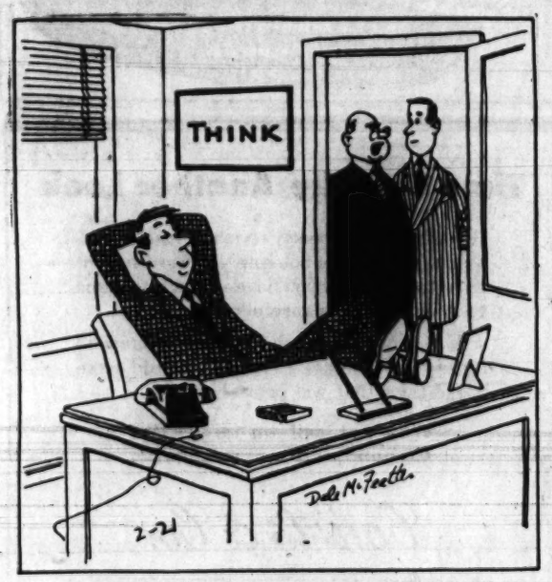

"Trouble is I'm not sure it's business he's thinking about!"

People and Events

Gabriel Co. of Cleveland, Ohio, manufacturers of auto shock absorbers, will hold a day-long meeting of some 40 of its Southeastern distributors beginning at 10 a.m. Thursday at the Biltmore. L. W. Klein, vice president and general manager, will announce Gabriel's 1957 sales program.

The Council of America, Inc., has made cash awards to Georgia Tech Students C. A. Blondheim and R. B. Church for their winning entries in a national architectural design contest sponsored by the council.

Coulter R. Sublett, southeastern manager for Eli Lilly and Co., has been transferred to Lilly's Indianapolis, Ind., home office as administrative assistant to the vice president in charge of marketing.

Joseph Follo and wife have been appointed Southeastern managers for Jacqueline Cochran cosmetics with headquarters in Atlanta. They recently held the same posts for Helena Rubinstein.

The Georgia Restaurant Assn.'s Atlanta Chapter has launched a four-week "Atlanta Eats Out" campaign with 2,300 metropolitan area eateries participating. Idea is to further boost the number of persons served daily in restaurants here, now estimated at 250,000.

Southern Paint and Varnish Production Club will meet Thursday night at the Dinkler Plaza. Robert Ullrich, a sales supervisor for the Hercules Powder Co., will speak.

Union Oil Co. of California has named Palmer H. Crandell to manage its reopened Southeastern regional office headquartered in the 1401 Peachtree Bldg. He transfers from Union's Houston, Texas, sales staff.

John L. Conner, president of the Southern Federal Savings and Loan Assn., Atlanta, has been named to membership in the International Union of Building Societies and Savings and Loan Assn.'s. He will be a delegate to the organization's seventh congress at Stuttgart, Germany, in September.

Staff Photo—Guy Hayes

CHRYSLER EXECUTIVES ARRIVE FOR SALES PARLEY—Top officials of the Chrysler Corp. arrived here late Wednesday for a Thursday meeting with some 350 Southeastern dealers. President L. L. (Tex) Colbert, center, is flanked by, left to right, Charles L. Jacobson, dealer relations vice president; William C. Newberg, auto group vice president; L. I. Woolson, DeSoto Division president, and Byron Nichols, general manager of the marketing group. Also here but not shown are John P. Mansfield, Plymouth division president; M. C. Patterson, Dodge division president, and E. C. Quinn, Chrysler division president.

Huge Phone Expansion Is Charted

By BOB WILLIMON

An unprecedented 15-million-dollar telephone construction program was announced for the Atlanta area Wednesday.

W. T. Bradley

The program, slated for completion this year, will boost Atlanta's 323,000 existing phones by 33,000 and will mean extension of the new nationwide numbering system to Chamblee, Clarkston, Smyrna and the Sandy Springs-Dunwoody area.

The number of new telephones gained will exceed the record-breaking 25,000 added last year, and will reflect "a greater net gain than for any previous year," said W. T. Bradley, commercial superintendent of the Southern Bell Telephone Co.'s Atlanta division.

New dial exchanges effective June 16 in connection with existing numbers are GLendale, for Chamblee; HIckory, Clarkston; HEmlock, Smyrna, and Blackburn, Sandy Springs-Dunwoody. Conversion of metropolitan Atlanta to the "2-5" numbering system was completed in 1956.

Southern Bell plans to spend a total of 57 million dollars for Georgia expansion this year. In 1956, it spent 43 million dollars in 133 of the state's towns and rural areas. Gained were 60,000 phones, including 10,000 new rural stations.

Heat Now Develops Picture Without Light

BOSTON, Feb. 20 (AP)—American Research and Development Corp., a regulated closed-end investment company pioneering in the venture capital field, today reported development of a "basically new physical system of photography which develops by heat rather than by chemical processing."

AR&D reported that the development has been perfected by an affiliate, Kalvar Corp., of New Orleans, after eight years of research.

"The new film or paper may be exposed to light in a modified conventional camera to form a latent image. The paper or film is then heated to develop and fix the image in a matter of seconds."

THE ATLANTA CONSTITUTION
Business
NEWS—FEATURES—VIEWS

Thursday, February 21, 1957 Page 35

GE '56 Sales Hit $4 Billion

NEW YORK, Feb. 20 (AP)—General Electric Co. today reported record sales of more than four billion dollars for 1956 and a new high in profits.

This was the first time that sales of the electrical manufacturing giant had topped the four-billion-dollar mark. At $4,090,015,685, GE's total business volume was up 18 per cent over 1955 sales of $3,463,734,419.

Net earnings totaled $213,756,849, or $2.46 a share, an increase of only 2 per cent. The previous year's profits had come to $208,908,054 or $2.41 a share.

GE President Ralph J. Cordiner said low prices and high costs held the company's 1956 profits down. He said costs in 1956 were swollen by record outlays for expansion and research.

Records were set, too, last year in payments to suppliers, dividends to shareholders and expansion of plant and equipment.

Sales are expected to double in the next eight years, just as they have in the past eight years, Cordiner predicted. He said capital expenditures for 1957 are going forward at a rate that will exceed the three-year, 500-million-dollar program budgeted for 1956-58.

Cottonseed Oil

	High	Low	Close
March	16.23	16.13	16.14
May	16.27	16.15	16.20
July	16.23	16.13	16.15
September	15.90	15.86	15.88
October	15.67	15.60	15.65b
December	15.55	15.48	15.53

Closing bids: January 15.43. March b—Bid; n—Nominal.

Tight Money Hits Public Projects And Small Businesses as Well

EDITOR'S NOTE: If you have tried to borrow money lately for your business, or for something you wanted to do in your home, you have felt the touch of "tight money." This article, fourth in a series of five on the nation's economy, explains some of its effects.

By RELMAN MORIN
Associated Press Staff Writer

Where is "tight" money pinching hardest?

The term means simply that money is more expensive today if you have to borrow it. The costs—that is, interest rates—have been going up for six months and more.

Cities and towns feel it sharply when they hunt funds for some improvement. Home builders are complaining in no uncertain terms. To other businessmen, a fraction in higher interest may mean the difference between profit and loss during a given season.

The problem touches most of us somewhere.

One observer, Sen. Douglas (D.-Ill.) of the Senate Banking and Currency Committee, expressed particular concern here—

"Housing for middle-and lower-income groups is badly needed. The upper third of the people can get credit on better terms. The problem is to help the other two-thirds."

Another, Nat Weinberg, director of research and engineering department of the United Automobile Workers, sees it here—

"The worst part of the tight money situation is that it interferes with social priorities—with essential public projects like schools and hospitals."

What about small business?

Dun and Bradstreet, credit rating service, recorded 12,686 business failures for last year. Nearly two-thirds, 8,184, appeared in the brackets of liabilities under $25,000. The 1956 total was the highest in 16 years.

Many factors — chiefly inexperience and the problem of living through the tough beginner years—are reflected in this. Then too, boom times evidently encouraged more individuals to go into business for themselves. There were more firms.

The number that failed because of "tight" money conditions would be hard to determine. Undoubtedly, though, it was a factor. Also, there has been talk that tax laws might be changed in order to help the small businessman.

Now let's take a look at another big dial on the economic dashboard—automobiles.

Last year, sales dropped 20 per cent below the totals for 1955. Yet the economy as a whole showed more or less the usual growth.

So what happened to automobile sales? Why weren't they bigger, too? Was it "tight" money again? Had the industry sold too many cars under forced draught in the years before? Was John J. Driver simply becoming more choosey? Or what?

There is no firm answer to the question in Detroit today. But auto executives unanimously express optimism about 1957.

The outlook may clarify considerably in March and April when the spring surge normally develops. Watch those months.

As to the effect on the industry of the "tight" money policy, General Motors president Harlow H. Curtice thinks that "psychologically it did have an effect" that will continue in 1957.

And a Ford economist says, "Some easing of credit restrictions may be necessary to provide further growth of the economy."

Bankers maintain that interest rates are merely returning to normal after years of having been artificially repressed.

Some think that "tight" money is here to stay for a while. "We'll just have to learn to live with it," an analyst said.

Tomorrow: Has the whole economy acquired a "new look?"

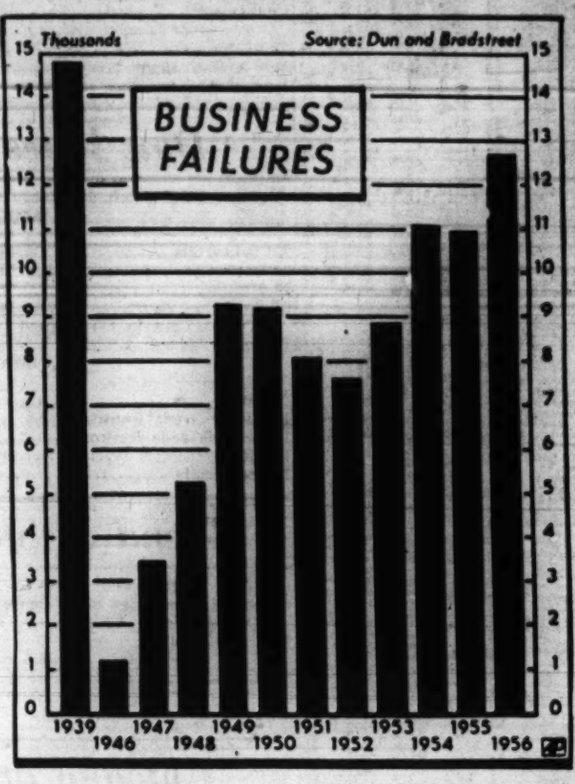

Associated Press Wirephoto

BOOMTIMES BRING MORE FIRMS—AND FAILURES
Nine Out of 10 Mortalities Blamed on Inexperience

A Company with a Creed!

"Since its organization in 1900, the guiding principle of Liberty National Life Insurance Company has been to achieve success by deserving it; to protect its policyholders and their beneficiaries with a fair, unselfish contract and to construe it liberally in their favor; to serve them faithfully, adequately, honestly and economically."

☆ ☆ ☆

The figures in this financial statement reflect one of the outstanding years in the history of the Company. We like to feel that this record in large measure comes as the result of strict adherence to the above creed.

Insurance In Force $1,170,204,373
1956 Increase In Insurance In Force $125,711,206

Total Resources $210,170,950
1956 Increase In Resources $24,065,881

FINANCIAL STATEMENT DECEMBER 31; 1956

RESOURCES:

Guaranteed Real Estate Mortgages	$115,847,200.18
U. S. Government Bonds	17,978,745.38
Total U. S. Direct and Guaranteed Obligations	133,825,945.56
Other Real Estate Mortgages	23,453,155.00
Public Utility Bonds	13,354,086.32
State, Province and Municipal Bonds	5,200,475.51
Other Bonds	21,896,019.53
Policy Loans	4,661,982.22
Company Occupied Real Estate	1,920,811.66
Investment Real Estate	1,755,026.64
Cash	1,855,761.35
Stocks	528,237.00
Other Resources	1,719,450.00
Total Resources	$210,170,950.79

ALLOCATION OF RESOURCES:

Reserves to Guarantee Obligations to Policyholders	$183,862,027.53
Capital and Surplus	21,261,136.93
Total Held for Protection of Policyowners	205,123,164.46
Securities Valuation Reserve	1,317,919.85
Taxes and Miscellaneous Liabilities	3,729,866.48
Total	$210,170,950.79

Two District Offices to Serve You Located at
440 Flat Shoals Ave., S. E., 1014 Gordon St., S. W.

Liberty National Life Insurance Company

Frank P. Samford, President • Birmingham, Alabama

Save for Security
Current Rate
3½%
Per Annum
Save By Mail
SOUTHERN
Federal Savings and Loan Association
of Atlanta
John L. Conner, President
Ground Floor, Hurt Bldg. Assets over $23,000,000.00

Transactions on N.Y. Stock Exchange

Traded Wednesday, 1,790,000 Shares ***Traded Tuesday, 1,670,000 Shares***

NEW YORK, Feb. 20 (AP)—

	Sales In 100s	High	Low	Close	Net Chg.
AbbottL	16	39½	39	39½	+ ⅝
ABCVend	1	12⅝	12⅝	12⅝	—
ACF Ind	21	62¾	61¾	62¼	+ ⅝
ACF Wrlg	6	24⅝	24⅛	24⅜	+ ⅛
Acme Mkt	3	45¾	45¼	45¾	+ ⅜
AdamsEx	3	24½	24¼	24½	+ ⅛
AdamsMills	1	26¼	26¼	26¼	—
Admiral	24	18⅜	18⅛	18⅜	+ ⅛
Aeroquip	14	24¾	24¾	24¾	—
AirReduc	19	48⅜	48	48	+ ⅛
Do pf	1	181¼	181¼	181¼	+ 1¼
AlaskaJun	10	17⅝	17⅝	17⅝	—
AlcoProd	11	17	17	17	—
AlleCp	1	6	5⅞	5⅞	—
AlleghLud	38	59¾	59	59¼	+ ⅝
AlliedChm	24	88¾	88½	88½	— ½
AlliedKid	1	21⅜	21⅜	21⅜	—
AlliedMills	1	28¼	28¼	28¼	—
AlliedStrs	68	41	40½	41	+ ⅝
AlliedChal	30	33⅝	32¾	33⅝	+ ⅝
AlphaPC	2	26⅝	26⅝	26⅝	—
AlumLtd	21	118	116	118	+ 1
Alcoa	80	86⅝	86¼	86¼	+ ⅝
AmalLeath	2	23⅜	23⅜	23⅜	+ ⅜
AmalSug	1	28⅜	28⅜	28⅜	—
Amerada	29	114½	113¾	113¾	— ¾
AmAirlin	48	19⅞	19¾	19¾	—
AmBaker	1	33¾	33¾	33¾	—
AmBkNote	20	23¾	23¾	23¾	—
AmBosch	59	24½	23¾	24	+ ⅛
AmBrshoe	11	43¼	43	43	—
Do pf	1	106¾	106¾	106¾	+ ¼
AmBdPar	24	22½	22	22	— ⅛
AmCan	41	40½	40¼	40⅜	— ⅛
Do pf	1	40¾	40¾	40¾	— ⅛
AmChain	1	51	51	51	— ¼
AmChicle	63	88	85	85	— ¼
AmColorty	1	28¼	28¼	28½	+ ¼
AmCrystS	1	36	36	36	+ ¼
AmCyan	134	71⅝	70¾	71½	+ 3¼
AmCyan DepC	12	141	140½	140½	+ 5½
AmDistill	1	28	28	28	—
AmEncaus	1	12¾	12⅜	12⅜	— ⅛
AmEnka	6	25½	25¼	25¼	— ⅛
AmEurop	3	45⅞	45⅝	45⅝	+ ⅛
AmExport	19	30¼	29¾	29¾	— ⅛
AmAFPw	88	16¾	15¾	16¾	+ ⅛
AmGasEl	5	35¾	35¼	35¼	— ⅛
AmHardware	1	21	21	21	—
AmHomPd	14	121½	120	120	— ¼
AmIce	1	10⅝	10⅝	10⅝	—
AmInti	1	14½	14½	14½	— ⅛
AmInv	1	15⅝	15⅝	15⅝	— ⅛
AmM&Fdy	11	33⅞	33¾	33¾	— ⅛
AmMch&M	2	42	41½	41½	— ½
AmMetal	18	24⅞	24⅝	24⅝	— ⅛
Dopf	70	97	97	97	— 1½
DoPd	3	23¼	23	23	— ⅛
AmMolass	1	15⅝	15⅝	15⅝	— ⅛
AmMotors	42	5⅝	5½	5⅝	+ ⅛
AmNGas	13	59⅞	59¼	59⅝	+ ⅛
AmNews	1	31	31	31	—
AmPotash	10	48¼	48⅛	48½	— ⅛
AmRad	24	16⅞	16¾	16¾	— ⅛
AmRafRas	4	6½	6½	6½	—
AmSeating	3	31¾	31¾	31¾	— ⅛
AmShpBd	40	89	89	89	
AmSmelt	51	51	50¼	51	+ ⅛
Dopf	1.50	147¾	146½	146¾	— 2
AmSnuff	3	44⅜	43¾	43¾	— ⅝
AmStlFd	12	39¼	38¼	38½	— ⅝
AmStoves	4	50	49¾	50	+ ⅛
AmSugar	1.40	137¾	136	136	— 2¼
AcSumTob	1	10⅜	10⅜	10⅜	—
AmT&T	52	177¼	176¼	177	+ ⅝
AmTob	4	74	73¾	73¾	+ ⅝
Dopf	.20	127½	127½	127½	— ¼
AmViscose	21	31¾	31¼	31½	+ ⅛
AmWWks	3	9¼	9¼	9¼	—
DoSpf	1	26¼	26¼	26¼	— ¼
AmZinc	21	17⅜	17¼	17⅜	+ ⅛
Anaconda	159	59¼	58¾	58¾	+ ⅛
AnchHG	5	34	33¾	34	+ ⅛
Dopf	.10	94⅛	94	94⅛	+ 2½
AnderClayt	45	48⅝	46⅝	48	+ 1½
AndPrlO	51	36½	35¾	36	+ ⅛
AndesCop	5	34½	33½	34¼	+ 2
ArchDan	9	36¼	36¼	36¼	— ⅛
ArgoOil	8	30½	30¼	30½	+ ⅛
ArmcoStl	51	55⅝	55	55½	+ 1
Armr&Co	26	14⅝	14¼	14⅝	— ⅛
ArmstCk	19	26¼	25⅝	25⅝	— ⅝
Dopf	10	91	91	91	— ½
Arklom	23	5⅜	5⅜	5⅜	+ ⅛
ArvinInd	2	28¾	28¾	28¾	— ¼
AshlOil	26	17	16¾	16¾	— ¼
Dopf	4	29	29	29	
AsDopf	3.50	100	99	100	
AssocInv	15	66	65¼	65½	+ ⅝
Atchison	55	24⅛	24	24¼	
Dopf	18	10¼	10¼	10¼	—
AtlCityEl	3	27½	27¼	27¼	— ¼
AtlCstLine	33	42½	41¾	42½	+ 1½
AtlRefin	64	43½	42¾	43½	+ ⅝
Dopf	20	89½	89½	89½	— ½
AtlasCp	51	10⅝	10⅜	10⅝	—
Dopf	16	17¾	17¼	17¾	+ ⅛
AtlasPwd	1	70	70	70	—
AustNich		11¼	11¼	11¼	+ ⅛
AutomCont	8	34	33¾	33¾	— ⅛
AvcoMfg	42	6¾	6¾	6¾	— ⅛
Dopf	1	44¾	44¾	44¾	
B					
Babbitt	2	4	4	4	— ¼
Babcock&W	12	43½	42¾	43	— ¼
BaldLima	19	12¾	12½	12½	— ⅛
BaltG&E	16	35¾	35¾	35¾	— ⅛
DopfB	1.70	100	99¼	99¾	+ ⅜
Baltim Oh	15	43¼	42¾	43¼	+ ⅛
Dopf	1	60	60	60	— ¼
Bang&Ar	1	49	49	49	— 1
BarkerBr	3	13¼	13¼	13¼	+ ⅛
Dopf	.50	40	40	40	— 1
BathIrWk	6	58¾	58¼	58¾	— ⅛
BayukCig	3	16¾	16¾	16¾	— ⅛
BeaunitM	12	17⅞	17¾	17¾	— ⅛
BeckShpe	1	31	31	31	— ⅜
BeckmnInst	12	39¾	39¼	39¾	+ ⅛
BeechAirc	10	24	23¾	23¾	— ⅛
BeechLSav	1	29⅞	29⅞	29⅞	+ ⅛
BellAlrc	1	29	29	29	— ⅛
BellAirc	14	21⅞	21½	21⅝	— ⅛
Bell&How	3	41½	41½	41½	—
BendixAv	10	61¾	60¾	60¾	— ½
BendFin	10	18¾	18½	18⅝	+ ⅛
Benguet	20	1⅞	1⅞	1⅞	—
Best&Co	5	30¾	30¼	30¾	+ ⅛
BestFds	1	43	43	43	—
Bestwall	1	42¾	42¾	42¾	—
BethSteel	278	43¾	43	43¼	+ ⅛
Dopf	1	151	151	151	— ½
Bigelow8	1	15	15	15	+ ⅛
Black&Dec	1	50½	50¼	50½	+ ⅛
BlawKnox	11	37¾	36¾	37	+ ⅛
Bliss&L	9	37¼	37	37	—
BlissEW	3	26¼	26¼	26½	+ ⅛
BoeingAir	64	54¼	53¾	53¾	— ⅛
BohnAlum	3	23⅜	23¼	23⅜	— ⅛
BnAmIB	3.70	134½	133¼	134¼	— ¼
BondStrs	1	13¼	13¼	13¼	—
BookofMon	1	10¾	10¾	10¾	— ⅛
Borden	2	53¼	53	53	— ¼
BorgWarn	26	39¼	39¼	39¾	— ⅛
BosEdis	4	51	50½	51	+ ⅛
Boston&Me	7	16½	16¼	16¼	— ⅛
Dopf(5)	15	41¼	41¼	41¼	— ⅛
BradAirw	3	9¼	9¼	9¼	—
BridgBrass	14	33½	32¾	33¼	+ ⅛
BriggsMf	6	13⅜	13½	13⅜	+ ⅛
BriggsStr	11	44¼	43¾	44¼	+ ⅛
BristMy	15	44⅞	44⅜	44⅝	+ ⅛
Dopf3¾	.10	86½	86½	86½	+ 1½
BklyUGas	3	35⅛	35	35⅛	+ ⅛
Brown&Big	3	14¼	14¼	14¼	— ⅛
BrownSh	2	39¾	39¾	39¾	— ⅛
BrunBalke	6	46	45½	45½	— ½
BucyErie	30	47¾	47	47¼	— ⅛
BuddCo	11	18	17¾	17¾	— ⅛
Bullard	1	23¾	23	23	— ⅛
BulovaW	3	20¼	20¼	20¼	— ⅛
Burlind	15	11¾	11½	11⅝	— ⅛
dopf(4)	.20	68¾	68¾	68¾	— ¼
Burroughs	121	36⅝	35½	35½	— ¼
ButlerBr	5	25⅞	25½	25⅝	— ⅛
ButteCop	3	9¾	9¾	9¾	+ ⅛
Byers	3	35¼	35¼	35¼	— ⅛
C					
CalPack	3	39	38¾	38¾	— ⅛
CallahZin	113	6½	6	6½	+ ⅛
Cal&A	4	12⅞	12⅝	12⅝	— ⅛
CampbSoup	1	82¾	82¾	82¾	— ⅛
CampbRLk	13	6¼	6	6¼	
CanDry	12	14¼	14¼	14¼	—
Dopf	.25	13½	13½	13½	—
CdnBrew	1	25¾	25¾	25¾	+ ⅛
CdnPac	29	30⅞	30¾	30¾	+ ⅛
CapitAirl	6	23¼	23¼	23¼	— ⅛
CarbonDx	6	40¾	40¼	40¼	— ⅛
Carey,Phil	3	23¾	22¾	22¾	— ⅛
CaroC&O	2	103	101½	103	+ 1
CaroP&L	14	24⅜	24½	24½	— ⅛
CarpenSt	3	54	53½	53½	— ½
CarrierCp	11	57¼	57	57¼	+ ¼
Dopf	.30	45	45	45	
Carr&Gen	4	21¼	21	21	—
Case,JI	19	15	14¾	14¾	—
Do2pf	43	5¾	5¾	5¾	
Dopf	.60	105	104¼	105	+ 1
CaterTrac	55	92⅜	91¾	92⅛	+ ⅜
Celanese	14	15⅛	15⅛	15⅛	—
Dopf	.70	104	104	104	— ⅛
Celotex	49	34½	32¾	32¾	— 1¼
CenAguir	4	21	21	21	— ⅛
CenFdy	3	9⅜	9⅜	9⅜	
CenHudG	18	15⅝	15½	15⅝	—
CenIllLtpf	.50	99¼	99¼	99¼	— 1¼
CenIllPS	2	99⅛	99⅛	99⅛	— ⅛
Cen&SW	19	36¼	35⅝	36¼	+ ⅛
CerdePap	22	48¼	47½	47⅝	— ⅛
Cert-teed	27	10¼	10	10⅛	— ⅛
CessnaAir	3	30¾	30¾	30¾	— ⅛
ChadGoth	5	2¾	2¾	2¾	
ChampPap	8	33⅜	32⅝	32⅝	— ¼
ChampOil	27	27¼	26¾	26¾	— ⅛
ChanceVgt	17	45¾	44¾	44¾	— 1
Chemway	7	8¾	8¾	8¾	—
CheeCpVa	2	28¼	28¼	28¼	
Ches&Oh	24	64	63½	63¾	+ ⅜
Dopf	1	101¾	101¾	101¾	— ¼
Chi&EIII	1	21¾	21½	21¾	+ ⅛
ChiGtWest	2	33½	33½	33½	— ⅛
ChMStPPac	21	17	16¾	16¾	+ ⅛
Dopf	6	59¼	58½	59¼	+ 1¼
Chi&NW	5	23¾	23½	23½	— ⅛
Dopf	12	31¼	31	31¼	+ ⅛
ChiPneuT	11	74¼	73¼	73¾	— ⅛
ChiRIPac	12	34⅝	34¼	34⅝	+ ⅛
ChiYCab	3	16¾	16¾	16¾	— ⅛
Chrysler	127	71¾	70¾	70⅞	+ ⅛
CinG&E	5	27¼	27¼	27¼	— ⅛
Dopf	.20	92½	92½	92½	— ⅛
CinMilM	10	43	41¾	43	+ 1½
CITFinan	9	41¾	41½	41¾	+ ⅛
CitServ	49	61	60	60	— 1
CityInvest	60	17¾	16¾	16¾	+ ⅛
CityProd	3	39	38	39	
ClarkEquip	4	57	56¾	56⅞	+ ⅛
ClevElIll	11	37½	36¾	37½	+ ⅛
Dopf	.20	102½	102½	102½	+ 1
Cleve&Pit	.40	70	69¾	69¾	— ⅜
Covite	4	18¾	18¾	18¾	— ⅛
ClimaxMo	11	63½	63¼	63½	— ⅛
Clopay	2	24	24	24	
ClostPea	3	40¾	40¾	40¾	+ ⅛
Coca-Cola	2	101¼	101¼	101¼	+ ⅛
ColgPalm	22	41¾	41	41½	— ⅛
Coll&Alk	2	14¼	14¼	14¼	— ⅛
ColoF&Ir	35	28½	27¾	27¾	— ¼
Colo&So	30	40	39¾	40	— ⅛
Do1pf	.50	57	57	57	+ 1½
Do2pf	.40	52	52	52	+ 1½
ColRfdA	34	32¼	31½	31⅝	— ⅛
DoB	7	32¼	31¾	31¾	+ ⅛
ColGas	68	17⅞	17¼	17¾	+ ⅛
ColPict	25	14¾	14¼	14¼	— ⅛
Dopf	10	76½	76½	76½	—
ColCarb	5	45¼	44¼	44⅞	+ ⅜
Col&SOhEl	7	29¼	29¼	29¼	—
CombEng	42	30¼	30¼	30¼	— ⅛
ComlCred	12	49¾	49¾	49¾	+ ⅛
ComlSolv	31	17¼	17¼	17¼	— ⅛
CmwE&I	10	40¾	40¾	40¾	
CondeNast	2	13½	13½	13½	+ ⅛
ConMills	1	137½	137½	137½	— ½
Congoleum	8	14¾	14¾	14¾	— ⅛
ConCorp	13	15⅞	15½	15⅝	— ⅛
ConEdis	42	45¼	44¾	45	+ ⅛
Dopf	1	105	104¾	104¾	— ¼
ConElectra	12	33½	32¾	33½	+ ⅝
ConFoods	3	14¾	14¾	14¾	
ConLaund	1	44¾	44¾	44¾	— ⅛
ConNGas	14	40¼	40	40¼	+ ⅛
ConRdCshef	2	52	50	52	+ 4
ConRetail	1	24	24	24	
ConSteel	2	45¾	45¾	45¾	+ ⅛
Consumer	18	44⅜	43⅝	44⅛	+ ⅛
Container	38	18¾	18¾	18¾	+ ⅛
ContInsur	30	30¾	30½	30¾	+ ⅛

What Stocks Did

NEW YORK, Feb. 20 (AP)—Comparative statistics today:

	Wed.	Tues.	Mon.	Fri.
Advances	470	393	438	712
Declines	384	447	455	217
Unchanged	245	267	234	217
Total Issues	1,099	1,107	1,127	1,146
New 1956-57 Highs	4	5	3	5
New 1956-57 Lows	21	25	19	25

Dow Jones Averages

NEW YORK, Feb. 20—Range of Dow Jones averages today:

STOCKS

	Open	High	Low	Close	Chg.
30 Industrials	467.95	471.10	465.99	469.00	+2.16
20 Railroads	142.69	143.50	142.07	142.74	+0.34
15 Utilities	70.03	70.31	69.76	70.12	+0.06
65 Stocks	165.56	166.54	164.88	165.83	+0.55

Transactions in stocks used in averages: Industrials, 209,300; Railroads, 46,900; Utilities, 32,200; 65 Stocks, 288,400.

BONDS

	Close	Chg.
40 Bonds	90.99	—0.02
10 Higher-Grade Railroads	90.06	—0.17
10 Second-Grade Railroads	90.87	—0.02
10 Public Utilities	90.41	+0.10
10 Industrials	92.61	unchg

Trend of Staple Prices

NEW YORK, Feb. 20 (AP) — The Associated Press weighted wholesale price index of 35 commodities today advanced to 178.37.

Previous day, 178.21; week ago, 179.34; month ago, 183.96; year ago, 175.29.

	1956-57	1955	1954	1953
High	186.01	177.14	175.49	181.72
Low	173.79	168.25	168.56	170.55

(1926 average equals 100.)

Chicago at a Glance

WHEAT—Easy; more light moisture.
CORN—Easy; governments sells corn to exporters.
OATS—Mixed; very small price changes.
SOYBEANS—Easy; sold off at close.
HOGS—Gained 25 cents; top $17.75.
CATTLE—Steers averaged steady; to $25.

	Sales In 100s	High	Low	Close	Net Chg.
Dopf	1.50	102½	102½	102½	— ¼
ContCan	16	45⅝	45⅛	45⅝	+ ⅛
ContCop&S	5	13¾	13½	13⅝	+ ⅛
ContIns	16	50¾	49¾	50¾	+ ⅝
ContMot	10	7	6⅞	6⅞	—
ContOilNew	23	58¼	57⅝	57⅝	— ⅛
CoopBess	26	57⅝	56¼	56⅝	— ⅛
CopperRng	12	35¼	35	35	— ⅛
CopwSti	25	31⅛	30½	31	+ 1⅛
CornPd	24	28¼	28¼	28¼	—
CornellD	11	23½	23	23⅛	— ⅛
CorningGl	29	62½	60½	62½	+ 1⅝
CosdenPet	60	21⅝	21¼	21⅝	+ ⅛
Cotyline	3	27	27	27	—
CotyInti	20	27¼	27¼	27¼	—
CraneCo	11	32¾	32¼	32¾	+ ⅜
CrmofWh	1	28⅝	28⅝	28⅝	—
CrescentCp	6	15½	15½	15½	— ⅛
CrownCork	9	12⅝	12⅝	12⅝	— ⅛
CrownZell	37	52	51½	52	+ ⅛
Do pf	1.30	99½	99	99	— ½
CrucStl	133	33¾	32¼	32¼	— 1½
CubaRRpf	40	26	26	26	— ⅛
CubAmSug	25	25	24⅝	25	— ⅛
CudahyPk	8	10¼	10¼	10¼	+ ⅛
Do pf	2	61	61	61	— ½
CuneoPress	2	8⅞	8⅞	8⅞	
CunnDrug	1	33	33	33	—
CurtisPub	17	8¼	8	8	— ⅛
CurtissWr	32	43¾	43¼	43⅝	— ⅛
CurtisWrA	9	43¾	43¼	43¼	— ⅛
CutlerH	1	54¾	54¾	54¾	
D					
DanRivM	23	11⅜	11⅜	11⅜	—
DanaCp	11	54⅞	53¼	54½	+ 3
Do pf	.10	84	84	84	+ 1
DavegaStr	9	6¼	6¼	6¼	—
DaysInn	31	30¼	30¼	30¼	— ⅛
DaytP&L	47	45	44¾	44¾	— ⅛
DyP&Lrt	483			4⅜	— ⅛
DayPLpf	1.10	84⅞	84½	84½	— ⅛
DaytonRub	3	21¼	21	21¼	+ ⅛
DeereRec	6	14⅜	14¼	14¼	— ⅛
Deere	14	29¼	28⅞	29	+ ⅛
Del&Hud	14	27¼	26⅞	26⅞	— ⅛
DelP&L	36	37⅝	37½	37⅝	+ ⅛
Den&RGW	3	40¼	39¾	40	
DetEdis	8	39¼	39	39¼	+ ⅛
DetStlCp	9	19	18⅝	18⅝	— ⅛
DiamAlk	4	53¾	53¼	53¾	+ ⅛
DiamMatch	4	32¾	32¾	32¾	+ ⅛
Dopf	1	32⅜	32⅜	32⅜	
DianaStr	1	14¾	14¾	14¾	
DiscSeag	5	30⅛	30	30	— ⅛
DivcoWay	5	9⅞	9⅞	9⅞	
DixieCup	5	55	54	55	+ ⅛
DrPepper	2	10½	10½	10½	+ ⅛
DomeMin	2	13¾	13¾	13¾	+ ⅛
DougAirc	151	81	79¾	79¾	— 1¼
DoverCp	6	23⅜	23	23¼	— ⅛
DowChem	36	60⅜	59½	59⅝	+ ⅛
Dressind	92	46	44⅞	46	+ 1⅛
Drewrys	1	18¼	18¼	18¼	+ ⅛
Duplan	3	7⅝	7⅝	7⅝	+ ⅛
DuPont	40	181¾	178½	180½	+ 2
Do4½pf	8	106¼	104⅝	106¼	— ⅛
DupLt	24	36¼	36	36⅛	— ⅛
Do4pf	2	48¼	47⅞	48¼	+ ⅛
E					
EagleP	2	41¼	40¾	41¼	
EastAirL	7	42	41¾	41¾	—
EastSStl	14	43⅞	43¼	43⅝	+ ⅛
EastmanK	9	84¾	84¾	84¼	— ⅛
EatonMfg	9	56¼	56	56	— ¼
EdisBrStr	3	25¾	25½	25¾	+ ⅛
Ekco Pd	1	55¼	55¼	55¼	—
ElasStopN	1	19⅛	19⅛	19⅛	
ElAutoL	26	34⅛	33⅞	33⅞	+ ⅛
ElecMus	4	9¼	9¼	9¼	—
ElStoBat	7	34	33¾	34	+ ⅛
ElginWatch	6	12⅞	12½	12⅞	+ ⅛
Elliott	25	34⅝	34	34	— ⅛
ElPasoNG	146	30⅞	30⅛	30⅛	— ⅛
DopfB	38	28¾	28¼	28¾	— ⅛
EmerEl	4	31⅞	31¾	31¾	—
EmerRad	9	6¼	6	6¼	+ ⅛
EmpDist	9	26⅝	26⅜	26⅝	+ ⅛
EndJohn	7	33¾	33¼	33¾	+ ⅛
Dopf(4)	.20	85	85	85	—
EquitGas	19	31	30¾	31	+ ⅛
Erie	9	19¼	19	19	— ⅛
EvansPd	7	22⅞	22¾	22⅞	+ ⅛
Eversharp	3	15	14¾	14¾	— ⅛
Ex-Cell-O	6	90	88¾	88¾	— ¼
Dowl	1	44¼	44¼	44¼	—
F					
FairbMor	8	57	56¾	56¾	— ⅛
FairchE	12	11⅛	10⅞	10⅞	— ⅛
FalardoS	4	13¾	13¾	13¾	—
FamDistBr	4	25¼	25¼	25¼	— ⅛
FamFin	4	23	22¾	23	+ ⅛
Fansteel	19	46¼	45¾	46¼	+ ⅛
Fedtck	1	6	6	6	
FedQuig	8	13⅞	13¾	13⅞	
FedMogul	5	36¼	36¼	36¼	+ ⅛
FedPacEl	40	20¼	20¼	20¼	— ⅛
FedPapBd	7	33¾	33¾	33¾	+ ⅛
FedDStr	28	29	28¼	28¾	— ⅛
Felt&Tarr	3	8¼	8	8¼	—
FenestraP	1	25¼	25¼	25¼	— ⅛
FerroCp	13	29¼	28¾	29	+ ⅛
FibrePap	8	28¼	28	28¼	+ ⅛
FidPFire	14	53	53	53	— ¼
Filtrol	15	56½	55½	55½	— ¾
Firestone	6	90¾	90	90¼	+ ⅛
FirstNStr	2	51	50½	50½	
FirthCpt	1	11	11	11	
Flintkote	19	37	36½	36⅞	+ ⅜
FlorenStv	8	12¼	12	12¼	— ⅛
FlaPw	12	50½	50	50⅛	+ ⅜
FlaP&L	6	46⅝	46¼	46⅜	+ ⅛
FoodFair	8	39¾	39	39¼	+ ⅛
FoodMach	8	57¼	55¾	57¼	+ 1½
Dopf	.40	89¼	89¼	89¼	
FordMot	78	57	56½	56¾	+ ⅛
ForemDair	18	16¼	16¼	16¼	— ⅛
FostWheel	26	39¾	39	39¼	+ ⅛
Francisco	10	15	14¾	14¾	— ⅛
FreightSul	34	90¼	89½	89¾	+ ⅜
FrodtCp	2	16¼	16	16¼	+ ⅛
FruehTra	329	20⅞	19¾	19¾	—1
G					
Gabriel	1	7¼	7¼	7¼	
GambleSk	3	10	9⅞	9⅞	
Gamewell	2	31¾	31¾	31¾	+ ⅜
GarWood	7	7¾	7¾	7¾	— ⅛
GardnerDen	6	39½	39	39	— ¼
Garrett	4	48	47¾	48	
GenAmInd	2	4½	4½	4½	
GenAccept	3	115	115	115	— ¼
GenAmIn	7	29¼	29	29¼	+ ⅛
Dopf	.50	100¾	100¾	100¾	+ ⅛
GenAmTran	8	78¾	78	78¾	+ 1
GenBak	3	27	26¾	26¾	— ⅛
GenCable	20	38¾	38	38¼	— ⅛
Do1pf	1.00	84¾	84¾	84¾	— ⅛
GenCigar	3	36¼	36	36	— ¼
Dopf	.20	126	126	126	—1
GenContract	1	14¼	14¼	14¼	+ ⅛
Dopf	1	11½	11½	11½	— ⅛
GenDynam	73	61¾	60¾	61	—
GenElec	107	56½

American Stocks

NEW YORK, Feb. 20 (AP)

NEW YORK, Feb. 20 (AP)—Approximate final total American Exchange stock sales today, 670,000; total stock sales year ago, closed. Approximate final total bond sales today, $70,000; total bond sales year ago, closed.

New York Bonds

NEW YORK, Feb. 20 (AP)—Over-the-counter U.S. Government Treasury Bonds:

	Bid	Asked	Net Change	Yield
T-2½s	62-59	Dec.	94.20	2.4	3.10
T-2½s	60-54	Dec.	91.30	22.3	3.37
T-2½s	73-67	Dec.	91.4	91.13	+.4	3.21

NEW YORK, Feb. 20 (AP)

NEW YORK CITY BONDS	Close	Net Chg.
Isc0	92	+ ⅝
CORPORATION BONDS		
AllegLudl5¼51	118¾	+ ⅛
AlliedChem3¼78	97¼	+ ⅛
Alcoa4¼82	104¼	+ ⅛
Do3¼84	88	
ArmAllPa2080	89¼	— ⅛
ArmCkF3s77	103	+ ⅛
Do4¼81	112	
AtlG&W3½67	91	— ⅛
Do4½77	96¼	
Do5s72	99¾	
Do5s74	99¾	
Do5s87	99¾	
Do5s88	99¾	
AtlR2½s67	85¾	— ⅛
Do3s77	91¾	— ⅛
Do3s80	87¾	— ⅛
Do3s85	87¾	— ⅛
Do3s90	87¾	— ⅛
AvcoTobacco3¼77	94¼	— ⅛
Do4s82	99	
Do5s60	99½	
AtlantaGas5s84	107¼	+ ⅛
AtlantaG&W5s88	104¼	+ ⅛
BigSO4½2030A	101¼	+ ⅛
BigSO4½2030B	101¼	+ ⅛
BellTelPa5s80	108¼	
Bethsteel3¼s60	132¾	— ⅜
BookMcG4½70	87	— ⅛
Do5s	107¾	— ⅛
BrigMY3s60	90	
BuffR&P4¼87	99¾	+ ⅛
Burroughs4¼81	118	+ 2½
CarPacific	97	+ ⅛
Celanese3s65	83	— 3¼
CenGa4½s512020	78¼	
CenRRBA3¼87	58	
ChesOhio3¾s73	100¾	+ ¼
Do3s96	90	
ChiBAQ4s58	100	— ⅛
Do5s2037	99	— ⅛
ChiGWest4s88	83¼	— ⅜
ChiMilPaul5s75	94¼	+ ⅛
ChiRIPacific2055	86	+ ⅛
Do5s2003	82¼	+ ⅛
Do4½s2019	77	+ ⅛
CitiSvc3½s71	101¾	
Do3½s77	91¾	
Do3s78	87¾	— ⅛
Cleveref4s77	98	
ClevElec3½s70	96¼	+ ⅛
ColoF&I3¼s77	100¾	
Do5s49	107¾	+ ⅛
ColumGas4¼s	107¾	+ ⅛
ColumGas5s52A	103¾	+ ⅛
ComEdis3¼s58	104¾	— ⅛
ConEdis4¼s88	104¼	
Do5¼s	107¾	
Do5s81	91½	
Do5s79	99¼	+ ⅜
ConRRCuba3s2001	52	+ ⅛
ConsPwr2¾s75	80¾	+ ⅛
Consum3¼s65	90¾	+ ⅛
ContOil3s84	88	+3
CubaRRmis4s70	20½	
CurtisPub6s86	95	
DanRR4s2043	51	
DelL&W4¼77	98¾	
DetEdis3¼s71	118¾	+ ⅜

	Close	Net Chg.
Do3s70	94¼	— ⅛
Do3¼s85	82¼	+ ¼
DowChem3s82	130	+1¼
EastSStl4¼s71	119	—1
Do3¼s77	91¼	
FastSteelMo4¼s	81	
FlaEG3s63	97	— ⅛
RCA3½s80	95¾	+ ⅛
FtLdPac2006	88	+ ⅛
Do4s97	87	
ScotPap3s71	97¾	+ ⅛
Sindr4¼s86	111	+ ⅛
SoNG3¼s73	140¼	
SoPac4¼s69	100¼	+ ⅛
Do4½s81	106¾	+ ⅛
SoPcOr4¼s77	101¼	+ ⅛
Do2¼s91	67	
SwBell2¾s87	84	+ 2⅛
Swift4¼s2013f	97¾	+ ⅛
StdOilInd3s82	124¾	+ ⅛
StdOilOH4¼s83	108¾	+ ⅛
StdOilOH3¼s84	100¾	+ ⅛
SunOil3¾s76	97¾	+ ⅛
TRRAAL4s2019	99	+ 3¼
TexCo3s65	98	
TexasGulf4s85	94¾	
TexPac1¾s80	84	
TexasPwLt3s60f	97	
Do4s60f	91¾	
TriCont2¼s81	82¼	+ ½
UnBkStk4¼s77	97¾	+ ⅛
UnCarbC4¼s83	108¾	+ ⅛
Vanad4¼s76	109	+ 2
VaElPw3¼s81	92	+ ⅛
VirRy3s95	83½	—1½
WGFood4½s66	90¾	+ ⅛
WhseAs2361	65¼	
WtMid4s69	95¼	+ ⅛
Whls3¼s75	107	—1

FOREIGN BONDS		
Austral4½s71	98½	— ⅛
Do3½s60	92	—1
Do3½s61	90¼	+ ⅛
Do3½s62	88¼	+ ⅛
Do3½s67	89¾	— ⅛
Belg4s64	98¾	+ ⅛
BerlinCty6s58f	113	—1¼
Brit4½s26-57st	68½	—¼
Do3¾s63	88	
Chile3s93	45¼	
Cregar7s49zf	81½	
Germanyr5s50	87	— ¼
Do4r72	70¼	+ ¼
Greek7s54f	16¾	+ ⅛
ItalCm3s77	60	
ItalFU3s77	61¼	—1
ItalRy3s77	60¼	
Japan4½s25zf	193	
Mexico5s63	84	
Norway4¼s85	99½	
Parag6s57	77½	— ¼
Peru4s72	77¼	— ¼
Poland5s50f	24	
Do4¼s68f	20	— ¼
Rome3s77	61	
Do3s77	62¼	— ¼
TokyoEL4s63zf	89¾	
UruGA4¼s65	81¼	— ¼
UruSW4½s68zf	81¼	+ ¼
Uruc a)4¼s79	81¼	+ ¼

NEW YORK, Feb. 20 (AP)—Approximate final total New York bond sales today, $2,950,000; previous day, $3,700,000; week ago, $4,859,000; month ago, $4,055,000; year ago, closed; two years ago, $4,282,500; Jan. 1 to date, $152,296,450; 1956 to date, $154,416,000; 1955 to date, $168,611,700.

LIVESTOCK

CHICAGO, Feb. 20 (AP)—(USDA)—Salable hogs 6,000; active and uneven; generally 25c higher on butchers and sows; instances as much as 50c higher; mostly on butchers over 270 lbs. and sows; good shipping demand for both classes; mixed grades 2-3 190-250-lb. butchers $17.00-17.25; several lots mixed 1-3, mostly 1-2, 190-240 lbs. $17.35-17.65; 41 head lots No. 1 200 lbs. and 60 head lot No. 1-2 194 lb. sorted for grade $17.75; No. 2-3 260-310 lbs. $16.50-17.00; small volume No. 3 310-340 lbs. $16.25-16.50; larger lots mixed grades 275-550 lbs. $15.50-16.25; few selected small lots around 375 lbs. $16.35-16.50.

Salable cattle 14,000; calves 200; steers generally slow except for fair action on weights 1,100 lbs. down; market mostly steady; about 25c to 50c lower on good and choice steers over 1,100 lbs.; spots 25c to 50c higher on high choice and prime steers 1,100 lbs. down and prime steers over 1,100 lbs.; high choice and prime heifers over 1,000 lbs. weak to 50c lower; other heifers fairly active, steady to strong; cows mostly steady to weak; instances 25c to 50c lower; bulls fairly active, steady; vealers steady to $1.00 lower; few sales stockers and feeders about steady; 12 loads average prime to high prime 1,100-1,300 lb. steers $24.00-25.00; bulk choice and prime $19.50-23.50; few loads choice over 1,350 lb. steers down to $19.00; good grade steers $17.50-19.00; standard steers $15.50-17.00; high choice and prime heifers $20.00-21.75; other good and choice heifers $17.00-19.50; standard heifers down to $15.00; utility and commercial cows $10.75-13.00; canners and cutters $8.50-11.25; utility and commercial bulls $14.00-16.00; vealers $28.00 down; load of good to mostly choice 835 lb. feeding animals $18.65.

ATLANTA HOGS AND NORTH GEORGIA CATTLE (USDA-GDA)

Estimated receipts packing plants Atlanta area 350 cattle, 300 calves, 1,400 hogs. Hogs: Barrows and gilts 25c higher than Tuesday. U.S. No. 1 and 2 grade 200-230-lb. barrows and gilts $17.25, sorted No. 1s $17.50 to $18.00; No. 3 and medium No. 1-3 180-200 lbs. $16.75-17.25; 160-180 lbs. $16.00-16.75; 140-160 lbs. $15.00-16.00; 120-140 lbs. $13.00-15.00; 250-270-lb. butchers $16.25-17.00; 270-310 $15.50-16.25; few 310-500 lbs. $13.50-15.00, sows 25c higher. U.S. No. 1, 2 and 3 grade sows 180-380 lbs. $14.75-15.00; 380-500 lbs. $13.50-14.50; 550 lbs. and down $13.00 down. Stags all weights $12.75 and down.

North Georgia Cattle: (Tuesday auctions) cattle 850. Trade fairly active, demand good for most offerings. Total receipts included two or three loads standard 700-1,050-lb. steers and heifers, with few head good included. Cows about 25 per cent of run. Stockers and feeders around 45 per cent. Compared Monday's sales, slaughter steers and heifers active, fully steady, cows steady to 25c higher on canners and cutters. Bulls, stockers and feeders fully steady. Few good 700 to 1,050-lb. slaughter steers $18.80-19.80; high standard cows $18.25-18.50; utility $12.50-18.25. Odd head good heifers $18.50 to $19.50; standard $16.50-18.20; utility $11.25-16.25. Utility cows $11.75-12.50; canners and cutters mainly $8.25-11.00. Utility and commercial bulls $12.00-14.50; canner and cutter $10.00-12.50. Good feeder steers $15.75-18.00; common and medium $13.75-18.50. Medium and few head good stocker heifers $11.75-14.00; few to $15.50. Holsteins $12.75; most common offerings $10.00-11.50. Calves 725. Slaughter calves rather slow, stocker calves in good demand. Slaughter calves mainly steady. Stocker calves barely steady. Good and few head choice slaughter calves $16.00-20.75; standard $13.75-16.50; utility $11.00-14.25. Good and choice vealers $21.00-26.00; utility and standard $14.25-21.00. Good and choice stocker calves $16.00-19.50; common and medium $11.00-16.50.

SOUTHEASTERN HOG MARKET (USDA-GDA)

THOMASVILLE, Fla., Feb. 20 — Federal-State estimated livestock receipts: Hogs, 2,700 at packer packing plants at Albany, Moultrie, Thomasville, Tifton, Ga.; Dothan, Ala., and Jacksonville, Fla. Trade: Active, mostly 25c higher, instances mixed lots U.S. No. 1-3 180-240-lb. barrows and gilts $14.25-16.00; a few top No. 3 overfat and medium $15.00-16.00. Two carlots choice sorting by packer for No. 1 selections those weights $16.75-17.00. Mixed grade lots 160-180 lbs. in the main $15.50-16.75; to mixed packers $16.25; 140-160 lbs. $14.25-15.00; a few stock $15.00; 250-270 lbs. mostly 2 and 3 grades $15.50-16.00; as high as $16.50. A few mixed sows No. 1-3 medium $9.75-11.50. At county yards in South Georgia and Florida Tuesday: 180-240-lb. barrows and gilts $16.25-16.50.

Dividends

	Rate	Stock of Record	Pay-able
Increased			
Creole Petrol	65c	3- 1	3-11
Fenn Dixie Com	30c	3- 1	3-15
Fenn Dixie Com	50c	3- 1	3-15
Ken Porto R Sug	50c	3-18	4- 2
West Ohio Gas	25c	3- 5	3-20
Initial			
Lone Star Cem New	27½c	3-27	3-15
Rose Marie Reid	15c	3-25	3-15
Irregular			
Adams Exp	15c	3- 4	3-22
Am Intl	10c	3- 4	3-19
Athey Prod	15c	3-14	3-29
Atlantic Secur	$1.20	3-25	3- 4
Dictaphone Corp	$1.20	3-25	3- 4
Haw Coml & Sug	20c	3-25	3-11
Instit Shs-Inst Bk Fd	10c	3- 1	3-26
Mass Inv Growth Fd	06c	3-28	3-29
Putnam, Geo Fund	15c	3- 1	3-20
Reduced			
Congol Nairn	20c	3- 1	3-15
Howe Sound	10c	3- 1	3-15
Waterous Equip Ltd	25c	3- 1	3-15
Increased			
Bard Footo Gear Wks	10c	3- 1	3-11
Morgan Engineer	15c	2-25	3-11
Stock			
Fluusio Stz A & B	4%	3-11	4-10
Gen Am Oil Texas	3¼	4- 1	4-22
Natco Corp	3%	3- 1	3-15
Nor Am Car	3%	3-28	3-11
Regular			
Alex & Bald	50c	3-19	3- 1
Allen Ind & Ky Q	05c	3-15	3-31
Barker Bros Q	25c	3-16	3-31
Barker Bros pf Q	56¼c	3-16	3-31
B & G Foods	30c	3-14	4- 1
Can Dry G Ale	25c	3-15	4- 1
Can Dry G Ale pf Q	$1.06¼	3-15	4- 1
Can Wire & Cbl Q	$1.00	3-28	3-15
Can Wire & Cbl B	20c	3-28	3-15
Cannon Mills Q	75c	3-28	3-15
Cannon Mills B Q	40c	3-28	3-15
Carey, Pat, Mfg Q	40c	3-15	3-29
Castle, A M Q	30c	3-28	3-10
Cent Foundry Q	15c		3-20
Chas & Oh Ry pf Q	$1.00	3-15	3-29
Ches & Oh Ry pf Q	87½c		3-15
Christiana Sec pf Q	$1.75	3-20	4- 1
Chi Riv & Mfg Q	30c		3-15
Chi Rivet Q	50c		3-15
Cont Steel	50c		3-15
Dictaphone Corp pf Q	$1.00	3-25	3- 4
Dixon Crucible	75c		3-30
Duro Test pf Q	31¼c	3-25	3-15
Eastman Kodak	60c		3-10
Eastman Kod pf Q	$1.50		3-10
Fisher, Geo Q	15c		3-12
Gary Railways Q	50c		3-15
Gen Bl Warg Q	10c		3-15
Grant, W T Q	50c		3- 1
Grant, W T pf Q	93¾c	3-30	4-15
Kay Jewelry Strs Q	40c		3-15
Labatt, John Q	31c		3-15
Leitch Gold M S	03c		3-15
McVitie Walk & Exp Q	40c		3-12
Morgan Engin pr pf Q	$2.12½		3-15
Natco Corp	25c		3-15
Nat City Lines Q	50c		3-15
Norfolk South Ry Q	35c		3-15
Nor Am Car Q	40c		3-28
Ohio Edison	40c		3-30
Ok Edis 4.44% pf Q	$1.11		3-15
Ok Edis 4.56% pf Q	$1.14		3-15
Ok Edis 4.90% pf Q	$1.22½		3-15
Penney, J C Q	50c		3-10
Pepsi Cola Bott L I Q	10c		3-15
Phila Coal & Q	50c		3-15
Pratt & Lam	50c		3-15
Procia & East Ky	$2.50		3-15
Rochester Gas & El pf Q	$1.12½		3-15
Rochester Tel Q	25c		3-15
Rockwell Mfg Q	50c		3-15
S. Southwest Ky pf	$5.00		3-15
Security Title Ins Q	15c		3-15
Sherwin-Wms Q	75c		3-15
Simmonds Saw & S pf Q	$1.75		3-15
So Penn Tel & Tel pf Q	$1.06¼		3-15
Stanley Wks Q	35c		3-15
Stanley Van Camp	25c		3-15

Q—Quarterly; S—Semiannual.

Treasury Statement

WASHINGTON, Feb. 20 (AP)—The cash position of the Treasury compared with corresponding date a year ago:

	Feb. 15, 1957
Balance	$
Receipts fiscal yr. July 1	41,441,972,389
Withdrawals fiscal year	41,288,668,813
Total cash	276,181,747,432
Gold assets	276,181,747,432
	FEB. 15, 1956
Balance	$
Receipts fiscal yr. July 1	41,441,972,389
Withdrawals fiscal year	41,288,668,813
Total cash	276,181,747,432
Gold assets	276,181,747,432

Cotton Surge Reaches $1

NEW YORK, Feb. 20 (AP)—Cotton futures closed 45 cents to $1 a bale higher today. Evening up operations by traders in nearby March, prior to the first notice Thursday, was the feature.

Trade buying and short covering in nearby March was extensive, partly involving March into later deliveries. The fact that there was no further increase in certificated cotton stocks was a bolstering influence.

New York Cotton

	Open	High	Low	Close	Net Ch.
March	35.12	35.25	35.11	35.22	+ 19
May	35.13	35.25	35.11	35.23	+ 15
July	34.44	34.62	34.44	34.62	+ 20
October	33.05	33.10	33.04	33.09	+ 9
December	33.05	33.10	33.04	33.09	+ 9
March	33.03	33.09	33.03	33.07b	+ 10
May	32.97	33.03	32.97	33.02	+ 13
July	32.60	32.65	32.54	32.61b	+ 9

Middling spot, 35.40n, up 15.

a—Nominal; b—Bid.

New Orleans Cotton

NEW ORLEANS, Feb. 20 (AP)—Cotton futures advanced here Wednesday on trade buying and short covering prior to first March notice day, tomorrow. Closing prices were steady 50 cents to $1 a bale higher.

	Open	High	Low	Close	Net Chg.
Mar.	34.97	35.15	34.95	35.15	+ 20
May	35.12	35.24	35.12	35.22	+ 19
July	34.43	34.62	34.43	34.62	+ 20
Oct.	34.20	34.35	34.20	34.29	+ 10
Dec.	33.04	33.10	33.04	33.10b	+ 10
Mar.	33.04	33.08	33.08	33.08b	+ 11
May	32.97a	....	....	33.10b	+ 10
July	32.55	32.62	32.54	32.62	+ 14

a—Asked; b—Bid.
Spot middling, 34.00.

Atlanta Spot Cotton

Report by Atlanta Cotton Exchange in cooperation with the U.S.D.A. Quotations are for mixed lots, equal to official standards, uncompressed, in warehouse, basis middling inch 34.45c per pound (up 10 from the previous close), 7/8 inch 34.71c off New York May futures, rounded to nearest five points, which closed Wednesday at 35.22. Number of bales purchased, 813.

Prices In Cents Per Pound

GRADE AND COLOR	15/16 Inch	1 Inch	1 1/32 Inch	1 1/16 Inch
White				
Gd. mid.	31.45	34.00	35.45	36.30	37.05
St. mid.	31.35	33.90	35.35	36.10	36.85
Middling	30.95	33.45	34.45	35.20	35.95
St. Lmd.	27.70	30.45	31.45	31.65	32.45
Lw. mid.	24.20	28.45	29.95	30.20	30.20
St.gd.or.	20.20	23.95	27.95	27.20	27.20
Gd. ord.	20.75	21.75	22.30	22.30	22.30
SPOTTED					
Gd. mid.	27.95	29.20	31.70	31.95	32.30
St. mid.	27.70	29.20	31.20	31.45	31.80
Middling	25.40	27.70	30.20	30.45	30.60
St.Lmd.	23.70	25.20	26.45	26.45	26.45
Lw. mid.	20.60	21.60	22.05	22.05	22.05

Peach Crop Seen Zooming Over '56

ST. JOSEPH, Mich., Feb. 20 (AP)—Delegates to the National Peach Council have estimated the 1957 crop at 69,830,000 bushels, nearly 2 million above the 1956 production.

Members of the council will conclude their four-day convention here today.

The 1957 estimate includes 30 million bushels of the clingstone type, commercially produced in California only, and used exclusively for canning purposes. The estimate of 39,830,000 for freestone varieties is about 2 million under the 10-year average for freestones.

Over The Counter Securities

The following bid and asked prices are obtained from the National Association of Securities Dealers, Inc., and are unofficial. They do not represent actual transactions. They are intended as a guide to the approximate range within which such securities could have been sold (indicated by the "bid") or bought (indicated by the "asked") at the time of compilation.

	Bid	Asked
Air Control Products	8¼	
Ala. Power Co. $4.20 pfd	91	94½
Ala. Power Co. $4.60 pfd	93¾	94½
American Art Metals		
Class "A" com	9¼	
American Express	31¾	33¼
American Heritage	3¼	4¼
Atlanta Gas Light com	33	33
Atlanta Gas Light $4.44 pfd	95	98
Atlanta Gas Light $4.50 pfd	95	98
Atlanta Paper com	15	
Atlantic Company com	¼	¾
Atlantic Co. deb 5s 1980	79¼	81½
Atlantic Steel Co. com	23¾	25¼
Atlanta Finance com	8	9¼
Augusta Newspr. 'A' com	3¼	4¼
Auto Solar Company	3	4
Automatic Merchandising	2	3
Bank of Georgia	32	34
Bates Mfg. Company	7½	8¼
Berkshire Fine Spinning	8¾	9¼
Bibb Mfg. Company	32¾	34
Black, Sivalls & Bryson	13¾	14¼
Botany Mills	6¼	6¼
Bowater Paper (A.D.R.)	5¾	6¼
Brunner Mfg. Co.	6¼	7½
Bruners, Inc. com	6¼	7½
Chattanooga Gas Co.	3¼	4¼
Chemical Enterprises Com.	2¼	3¼
Citizens & Sou. Natl. Bank	35	37¾
Coastal States Gas Corp.	135	139½
Collyer Insulated Wire	2¼	3¼
Colonial Stores, Com.	25¼	26¼
Columbia Baking com	20	
Columbia Gas System	23¼	23¼
Columbus Natl. Life	70	83
Commonw. Life Ins. of Ky.	19¾	21¾
Continental Ins. Com	42½	45¼
Cotton States Natl. of Ga.	21	
Cummins Engines	51	54¾
Delta Air Lines	24¼	26½
Dixie Allum. com	3¾	4¼
Dixie Aluminum pfd	3	4
East Tennessee Nat. Gas	9	10
Economy Auto Stores	13	14
Farrington Mfg. Co.	7¾	9¼
First Natl. Bank of Atlanta	37	39
First RR & Banking (Com.)	6	7½
Fulton Bag & Cotton Mills	21¼	22¾
Fulton Investment Co.	2¼	3¼
Fulton National Bank	34¼	36¼
General Controls	21	23¼
General Dye	13¾	15¼
General Minerals	2¼	2¾
Genuine Parts	20¼	21¼
Ga. Continental Tel. pfd	24¼	26½
Georgia Marble Co.	3¾	4¼
Ga. Life $5 par	13¾	15¼
Ga. Pacific Underwr. Units	8¾	9¾
Ga. Power Co. $4.60 pfd	94¼	96¼
Gold Seal Dairy Prod. Corp.	9¾	10¾
Grizzs Equipment	6¼	7¼
Grinnell Corp. com	109	114
Gulf Interstate Gas	9¼	10¼
Gulf Life Ins. Co.	29½	31¼
Haverty Furniture Co.	20	22
Intermountain Telephone Co.	13½	15½
Jefferson Stand. Life Ins.	92½	96½
Kaiser Steel com	41	43
Kaiser Steel pfd	22¾	24¼
L. W. Lay & Co. 'A' com	5	6¼
Lone Star Cement	33¾	34¾
Liberty Loan 'A'	20¼	21¼
Life & Casualty Ins.	19	21
Life Companies	13¾	14¾
Life Ins. Investors	14	15¾
Lockheed Aircraft	10¾	11¾
Lone Star Gas Co.	34¾	35¾
Macon Gas Co.	11¾	12¾
Mangel Stores	1¾	2¼
Manhattan Bond	6¾	7¾
Marine Midland Corp.	39¾	41¾
Martin Co.	39¾	41¾
Massachusetts Investors Trust	17¾	19¼
Massachusetts Investors Growth	7¾	8¾
Memphis Natural Gas	5¾	6¼
Metropolitan Broadcasting	3¾	4¼
Minn. Mining & Mfg.	109¾	111¾
Mississippi River Fuel	39¾	41¾
Missouri Pacific	19¾	21¾
Monsanto Chemical	73¾	75¾
Morrison Mills	20¾	22¾
Motor Wheel	20¾	22¾
Mountain Valley Gas	3¾	4¼
Mobile Gas Service Co.	21¾	23¾
Moore-Handley Hdwe. com	11¾	12¾
Mortgage Investors Co.	3¾	4¼
National Food Products	21¾	23¾
National Life & Accident	32¾	34¾
Natl. Mtg. & Investors 6% pfd	3¾	4¼
N. C. Mortgage	3¾	4¼
Pacific Power & Light com	30¾	32¾
Parker Pr. com	3¾	4¼
Parker Pr. pfd	3¾	4¼
Peoples Gas Corporation Corp.	3¾	4¼
Peoples Bank	32¾	34¾
Piedmont Aviation	3¾	4¼
Pioneer Insurance	6¾	7¾
Progressive Life	11¾	13¾
Radiation, Inc.	13¾	14¾
Reliance Ins. of Phila.	13¾	14¾
Reliance Ins. & Inv. Co.	14¾	15¾
Rich's, Inc.	24¾	26¾
River Brand Rice	3¾	4¼
Rollins Broadcasting	3¾	4¼
Royal Dutch Petroleum (American Shares)	65¾	68¾
Savannah Electric Co. com	17¾	18¾
Savannah Sugar Ref. com	3¾	4¼
Scripps, Inc. Class 'A' com	3¾	4¼
Scripps, Inc. com	3¾	4¼
Scripps, Inc. Class 'C' com	3¾	4¼
Sinclair Oil Corp. com	3¾	4¼
South Ga. Natural Gas	3¾	4¼
Southeastern Telephone	3¾	4¼
Southern Airways	3¾	4¼
Southern Life Ins.	3¾	4¼
Southern Natural Gas	3¾	4¼
Southern Nitrogen	3¾	4¼
Southern Pipe	3¾	4¼
Southern Discount	3¾	4¼
Southern Mills	3¾	4¼
Southern Marine Company	3¾	4¼
Speer	3¾	4¼
Stockholders Trust	3¾	4¼
Stonecutter Mills	3¾	4¼
Tampax, Incorporated	3¾	4¼
Texas Eastern Transmission	3¾	4¼
Texas Gas Transmission	3¾	4¼
Texas Natural Gasoline	3¾	4¼
Texas Pacific Coal & Oil	3¾	4¼
Texas Eastern Trans. com	3¾	4¼
Texas Eastern Trans. pfd	3¾	4¼
Texas Natural Gasoline	3¾	4¼
Textron, Inc. Class 'A' com	3¾	4¼
Textron, Inc. com	3¾	4¼
Textron, Inc. pfd	3¾	4¼
Tidal Oil Co.	3¾	4¼
Tidewater Oil	3¾	4¼
Time, Inc.	3¾	4¼
Transamerica Corp.	3¾	4¼
Trans-Cont. Gas Pipeline	3¾	4¼
Trans-Cont. Gas Pipeline 'A'	3¾	4¼
Trans-Cont. Gas Pipeline 'B'	3¾	4¼
Transcontinental Gas Pipe Line Co.	3¾	4¼
Trans-Cont. Gas Pipeline 'C'	3¾	4¼
Trans-Cont. Gas Pipeline 'D'	3¾	4¼
Trans-Cont. Gas Pipeline 'E'	3¾	4¼
Trans-Cont. Gas Pipeline 'F'	3¾	4¼
Trans-Cont. Gas Pipeline 'G'	3¾	4¼
Trans-Cont. Gas Pipeline 'H'	3¾	4¼
Trans-Cont. Gas Pipeline 'I'	3¾	4¼
Trans-Cont. Gas Pipeline 'J'	3¾	4¼
Trans-Cont. Gas Pipeline 'K'	3¾	4¼
Trans-Cont. Gas Pipeline 'L'	3¾	4¼
Trans-Cont. Gas Pipeline 'M'	3¾	4¼
Trans-Cont. Gas Pipeline 'N'	3¾	4¼
Trans-Cont. Gas Pipeline 'O'	3¾	4¼
Trans-Cont. Gas Pipeline 'P'	3¾	4¼
Trans-Cont. Gas Pipeline 'Q'	3¾	4¼
Trans-Cont. Gas Pipeline 'R'	3¾	4¼
Trans-Cont. Gas Pipeline 'S'	3¾	4¼
Trans-Cont. Gas Pipeline 'T'	3¾	4¼
Trans-Cont. Gas Pipeline 'U'	3¾	4¼
Trans-Cont. Gas Pipeline 'V'	3¾	4¼
Trans-Cont. Gas Pipeline 'W'	3¾	4¼
Trans-Cont. Gas Pipeline 'X'	3¾	4¼
Trans-Cont. Gas Pipeline 'Y'	3¾	4¼
Trans-Cont. Gas Pipeline 'Z'	3¾	4¼
Trans-Cont. Gas Pipeline 'AA'	3¾	4¼
Trans-Cont. Gas Pipeline 'AB'	3¾	4¼
Trans-Cont. Gas Pipeline 'AC'	3¾	4¼
Trans-Cont. Gas Pipeline 'AD'	3¾	4¼
Trans-Cont. Gas Pipeline 'AE'	3¾	4¼
Trans-Cont. Gas Pipeline 'AF'	3¾	4¼
Trans-Cont. Gas Pipeline 'AG'	3¾	4¼
Trans-Cont. Gas Pipeline 'AH'	3¾	4¼
Trans-Cont. Gas Pipeline 'AI'	3¾	4¼
Trans-Cont. Gas Pipeline 'AJ'	3¾	4¼
Trans-Cont. Gas Pipeline 'AK'	3¾	4¼
Trans-Cont. Gas Pipeline 'AL'	3¾	4¼
Trans-Cont. Gas Pipeline 'AM'	3¾	4¼
Trans-Cont. Gas Pipeline 'AN'	3¾	4¼
Trans-Cont. Gas Pipeline 'AO'	3¾	4¼
Trans-Cont. Gas Pipeline 'AP'	3¾	4¼
Trans-Cont. Gas Pipeline 'AQ'	3¾	4¼
Trans-Cont. Gas Pipeline 'AR'	3¾	4¼
Trans-Cont. Gas Pipeline 'AS'	3¾	4¼
Trans-Cont. Gas Pipeline 'AT'	3¾	4¼
Trans-Cont. Gas Pipeline 'AU'	3¾	4¼
Trans-Cont. Gas Pipeline 'AV'	3¾	4¼
Trans-Cont. Gas Pipeline 'AW'	3¾	4¼
Trans-Cont. Gas Pipeline 'AX'	3¾	4¼
Trans-Cont. Gas Pipeline '

Ollie Reeves

A Rhyme a Day

"Legislator proposes measure to reform or abolish law limiting campaign spending on the part of a candidate to $25,000.00."
—Editorial Quote

It seems the present system's wrong . . . why should we kid ourselves along . . . since much before the campaigns end . . . the candidate is forced to spend . . . more money for the job he seeks . . . than all the wealth of ancient Greeks.

Now, why not let most anyone . . . bid for the job and when they're done . . . award it to the one who gave . . . the highest bid and this would save . . . the other candidate who lost . . . a lot of advertising cost.

For many good, ambitious men . . . have found themselves in trouble when . . . they spent a fortune, ran the race . . . and never got to second base . . . and that's the kind of men we need . . . who have more energy than speed.

I think a man should be allowed . . . to reap wherever he has plowed . . . but some of them have "plowed it in" . . . who never had a chance to win . . . because it takes a lot of "oats" . . . to reap a healthy crop of votes.

Decatur Tax Deadline

March 1 is last day for making City of Decatur tax returns without a penalty, Mrs. Myrtle H. Christian, city clerk, reminded residents. A penalty of $1.50 will be assessed against persons making delinquent returns, she added.

States Righters In South Cobb Elect McMichen

The South Cobb County chapter of States Rights Council of Georgia, Inc., has elected Eugene McMichen of Austell president.

Other officers named at the group's organization meeting in Mableton include Cliff Sewell of Austell, first vice president; C. J. Duke of Austell, secretary-treasurer; G. O. Bane, master of ceremonies; Franklin N. Blair, master at arms; Lonnie Farmer, chairman of program and planning.

McMichen said approximately 30 members attended the meeting. A resolution urging that each of the group's 59 members enlist at least five new members before the March meeting was also adopted, McMichen said.

The group has been assured by the Rev. William T. Bodenhamer it will receive its charter, McMichen related, which has already been applied for.

Egypt Loves Madrid, Its Eiffel Tower, Etc.

CAIRO, Feb. 20 (AP)—Cole Porter's "I Love Paris" vanished from Cairo's night spots after the British-French invasion of Egypt last November.

The tune now has returned to one night club with a slight lyric change. The vocalist sings it "I Love Madrid."

THE SOUTH'S Largest DISCOUNTS ON NATIONALLY FAMOUS BRANDS
See us before you buy
LUGGAGE
SAMSONITE—AMERICAN TOURISTER
SKYFLITE—UNIVERSAL
SAVE UP TO 35%
CITIZENS
SINCE 1912
195 MITCHELL ST., S.W. at Forsyth
JA. 4-7505

And super-cleaning Super Suds gives you the cleanest wash you've ever seen in every type of washing machine. What's more you'll be amazed at the startling new whiteness in your clothes...and without a bluing. For the best in washes plus extra value get Super Suds TODAY!

LOWEST DRUG PRICES IN ATLANTA
SHOP WITH CONFIDENCE AT REED'S CUT RATE! YOU'LL USUALLY SAVE PLENTY!

SPECIALS
$1 Ban Lotion Deodorant 69¢
29¢ 4-Way Cold Tablets 19¢
$1.50 Anusol Suppositories 98¢
Creomulsion Cough Syrup. Reg. 69c. 49¢
$3 Geritol Tonic Tablets $1.98

$2.59 ALARM CLOCKS 40-HOUR $1.59 Guaranteed

70c SAL HEPATICA Laxative Salts cut to 49c

MENTHOLATUM SALVE Tube or Jar 40c Size 27c

EMPIRIN COMPOUND TABLETS Bottle of 25 Reg. 45c 29¢

Cosmetic Bargains
$1.75 QUICK HOME PERMANENT Cut to 89¢
$2.50 AYERS LUXURIA CREAM Half Price $1.25
59c MAVIS TALCUM POWDER Cut to 39¢
$1.49 LADY ESTHER CREAM Cut to 89¢

All 5c Size Gums and Candies 3 for 10¢

IMPORTED OLIVE OIL 4 Ozs. 19¢ 8 Ozs. 37¢

REED'S CUT RATE Drugs
119 ALABAMA ST. Between Broad and Whitehall
97 PRYOR ST., N.E. CORNER HOUSTON ST.

KLEENEX TISSUES Box of 400's 25¢
HADACOL TONIC Reg. $1.39 98¢

PRICES GOOD THURSDAY THROUGH MONDAY

IPANA TOOTH PASTE Reg. 50c Tube 33c

RINSO SOAP POWDERS LARGE SIZE BOXES 2 FOR 43c

75¢ BAYER ASPIRIN TABLETS 100 for 45c

MENNEN'S SKIN BRACER 60c Size 39c

Reg. 49¢ Colgate's DENTAL CREAM Giant Size Cut to 31c

DEEP MAGIC FACIAL CLEANSER. Reg. $1.00 69c

54¢ CARTER'S LIVER PILLS. Cut to 33c

100 GELUSIL TABLETS. Reg. 1.75 Value $1.29

You Save Plenty on VITAMIN B-1 Tablets 100's
THIAMIN CHLORIDE
10 MG. 69c
25 MG. . . . $1.19
50 MG. . . . $1.98
100 MG. . . . $3.49

Reg. 49c BROMO QUININE Cold Tablets 33¢

49c Tubes PEPSODENT WHITE TOOTH PASTE 2 Tubes for 59c

JERGENS LOTION WITH DISPENSER REG. 54c 36c

LANOLIN PLUS LIQUID Reg. $1.00 Size 69c

98¢ MENNEN SPRAY Deodorant For Men 69c

THERAPEUTIC FORMULA VITAMIN CAPSULES Bottle of 100, Reg. 9.45 Value Now Only $3.98

REED'S SUPER SPECIAL!
SPECIAL! FRENCH FORMULA LOTION WITH LEMON OIL BY AYERS GIANT 12-Oz. BOTTLE $1.00
REED'S SUPER SPECIAL!

SACCHARIN TABLETS DEEP-CUT PRICES
¼-Gr. 100's 10c 1,000's 49c
½-Gr. 100's 12c 1,000's 69c
1 Gr. 100's 15c 1,000's 89c

25c B.C. HEADACHE POWDERS 14c

NOXZEMA SKIN CREAM Reg. $1.25 Giant Size 79c

59¢ SQUIBBS COD LIVER OIL 43c

EASTMAN FILM 620 or 120 Rolls 33¢

CUTICURA SOAP 30c Bars 19c

EXTRA
69¢ Heet LINIMENT 49¢
40¢ Bactine DISINFECTANT 27¢
30¢ Treet RAZOR BLADES 19¢
For a Limited Time $1 NADINOLA DELUXE BLEACH CREAM 50c
60¢ Vicks NOSE DROPS 39¢

BUY BY THE CARTON AND SAVE!
CIGARETTES
Regular $2.24 | King Size $2.39 | Filter Tip $2.49

REG. $2.50 AYERS HAND CREAM $1.00

BAND-AID PLASTIC STRIPS Reg. 59c Box 39c

LONG AID HAIR CREAM Reg. $1.00 Size 69c

Reg. $1.50 HUDNUTS PIN QUICK Pin Curl Permanent Reg. $1.50 79c

ARE YOU JITTERY? CAN'T SLEEP? IRRITABLE? Quiet These TENSE NERVES with ESTRA-BETA
The High Potency Vitamin B Complex with Iron
Regular $7.50 Value, 100 Day Supply REED'S CUT PRICE, $3.98

METACINE Douche Powder Reg. $2.00 $1.39

ZONITE Antiseptic Reg. 69¢ 46c

$1.25 CARDUI FEMALE TONIC 89c

REG. $2.00 TUSSY CLEANSING CREAMS EMULSIFIED OR PINK 8-Oz. Jars $1.25 Limited Time

60¢ LACTONA TOOTH BRUSHES. Cut to 39c

$2.00 LILT or $1.39 FROM HOME PERMANENT

$1.00 ONE-A-DAY MULTIPLE VITAMINS 69c

Quantity Rights Reserved. All Taxes Added.

springtime special
DESERT FLOWER
HAND and BODY LOTION and TOILET WATER

SAVE MONEY ON YOUR NEXT RX
BRING IT TO REED'S!
DRUGGISTS ALWAYS ON DUTY AND, OF COURSE, YOU SAVE PLENTY

TIRED BLOOD?
Feel Stronger Fast
within 7 days—or money back!
GERITOL
*Due to iron deficiency anemia
MEDIUM SIZE $2.98
SAVE $1.00 Buy Economy Size!

Eat Anything with FALSE TEETH!
Refit and tighten your dentures with BRIMMS PLASTI-LINER... the permanent reliner
OVER 2,000,000 PACKAGES SOLD
ONLY 1.50 for 1 Plate

COLDS
Relieves sniffles, headache, fever of colds
SUPER ANAHIST .65¢ .98¢ $1.79

NEW ADVANCE for relief of common RHEUMATIC AND ARTHRITIC-LIKE PAINS*
new "pill-within-a-pill"
Zarumin
*For effective, temporary relief
MEDIUM SIZE $2.98
SAVE $1.00 Buy Economy Size

GOOD NEWS For MEN with THINNING HAIR
NEW WILDROOT FORMULA #2
1. HELPS YOU KEEP THE HAIR YOU'VE GOT by supplementing natural oils.
2. MAKES THINNING HAIR LOOK ATTRACTIVE and HEALTHY —NOT GREASY.
BOTTLE OR TUBE 59c Plus Tax

REED'S CUT RATE DRUGS
119 ALABAMA ST., S.W.
97 PRYOR ST., N.E. CORNER HOUSTON ST